

DIGITALES ARCHIV

ZBW – Leibniz-Informationszentrum Wirtschaft
ZBW – Leibniz Information Centre for Economics

Book

Young people on the labour market: 2016

Provided in Cooperation with:

National Statistics Office Malta, Valletta

Reference: (2018). Young people on the labour market: 2016. Valletta, Malta : National Statistics Office.

This Version is available at:

<http://hdl.handle.net/11159/2969>

Kontakt/Contact

ZBW – Leibniz-Informationszentrum Wirtschaft/Leibniz Information Centre for Economics
Düsternbrooker Weg 120
24105 Kiel (Germany)
E-Mail: [rights\[at\]zbw.eu](mailto:rights[at]zbw.eu)
<https://www.zbw.eu/econis-archiv/>

Standard-Nutzungsbedingungen:

Dieses Dokument darf zu eigenen wissenschaftlichen Zwecken und zum Privatgebrauch gespeichert und kopiert werden. Sie dürfen dieses Dokument nicht für öffentliche oder kommerzielle Zwecke vervielfältigen, öffentlich ausstellen, aufführen, vertreiben oder anderweitig nutzen. Sofern für das Dokument eine Open-Content-Lizenz verwendet wurde, so gelten abweichend von diesen Nutzungsbedingungen die in der Lizenz gewährten Nutzungsrechte.

<https://zbw.eu/econis-archiv/termsfuse>

Terms of use:

This document may be saved and copied for your personal and scholarly purposes. You are not to copy it for public or commercial purposes, to exhibit the document in public, to perform, distribute or otherwise use the document in public. If the document is made available under a Creative Commons Licence you may exercise further usage rights as specified in the licence.



Young People on the Labour Market: 2016



Published by the
National Statistics Office
Lascaris
Valletta
Malta
Tel: (+356) 25 99 70 00
website: <http://www.nso.gov.mt>

CIP Data

Youth People on the Labour Market 2016. – Valletta: National Statistics Office, 2018.
32p.

For further information and for acquisition of publications, please contact:

Dissemination Unit
National Statistics Office
Lascaris
Valletta
Tel: (+356) 25 99 72 19
email: nso@gov.mt

For further information about the content of this publication, please contact:

Unit C2: Labour Market Statistics
National Statistics Office
Lascaris
Valletta
Tel: (+356) 25 99 76 69
email: labourmarket.nso@gov.mt

Contents

| | Page |
|--|-----------|
| CIP Data | 2 |
| Contents | 3 |
| Key facts | 5 |
| Males 15 to 24 years | 7 |
| Chart 1. Distribution of males 15 to 24 years by highest level of education | 7 |
| Females 15 to 24 years | 8 |
| Chart 2. Distribution of females 15 to 24 years by highest level of education | 8 |
| Males 25 to 34 years | 9 |
| The three most popular occupational groups for males 25 to 34 years | 9 |
| Females 25 to 34 years | 10 |
| The two most popular occupational groups for females 25 to 34 years | 10 |
| Employed youths 15 to 34 years | 11 |
| Chart 3. Job search methods used by youth employees | 11 |
| Chart 4. Appropriateness of job to youth's level of education | 12 |
| Not employed youths 15 to 34 years | 13 |
| Unemployed youths 15 to 34 age group | 13 |
| Chart 5. Indicators for youths not in employment | 13 |
| Inactive Youths 15 to 34 age group | 14 |
| Chart 6. Distribution of single and inactive youths by sex | 14 |
| Chart 7. Distribution of married and inactive youths by sex | 14 |
| Annex 1 – Output Tables | 15 |
| Annex 2 – Methodological Notes | 29 |

Annex 1 – Output Tables

| | |
|--|----|
| Table 1. Labour status by sex and age group | 17 |
| Table 2. Marital status by sex and age group | 17 |
| Table 3. Marital status by sex and labour status | 18 |
| Table 4. Educational attainment by sex and age group | 18 |
| Table 5. Distribution of youths by educational attainment, labour status and sex | 19 |
| Table 6. Employment rate by sex and age group | 19 |
| Table 7. Youths currently (not) attending formal education by sex and age group | 20 |
| Table 8. Youths pursuing studies following highest level of educational attainment by sex and age group | 20 |
| Table 9. Main reason for not pursuing education after reaching highest level of education by sex and age group | 21 |
| Table 10. Youths having a work experience during their studies | 21 |
| Table 11. Characteristics of curriculum-based work experience by sex | 22 |
| Table 12. Youth's willingness to change place of residence for a job by sex and age group | 22 |
| Table 13. Distribution of employed youths by sex and type of employment in main job | 23 |
| Table 14. Distribution of employed youths by sex and professional status of main job | 23 |
| Table 15. Distribution of employed youths by sex and type of contract of main job | 23 |
| Table 16. Distribution of employed youths by sex and economic of main job | 24 |
| Table 17. Distribution of employed youths by sex and main occupation: (15-34 age group) | 24 |
| Table 17a. Distribution of employed youths by sex and main occupation: (25-34 age group) | 25 |
| Table 17b. Youths by sex, age group and occupation | 25 |
| Table 18. Average annual basic salary for employees by sex and age group | 26 |
| Table 19. Main job search method used by employees in finding current job by sex | 26 |
| Table 20. Appropriateness of current job by level of education | 26 |
| Table 21. Unemployment rate by sex and age group | 27 |
| Table 22. Rate of youths Not in Employment, Education or Training (NEET) by sex ad age group | 27 |
| Table 23. Inactivity rate by sex and age group | 27 |
| Table 24. Reasons for being inactive by sex and age group | 28 |

Young People on the Labour Market: 2016

The data provided in this publication is extracted from the Labour Force Survey (LFS) ad hoc module carried out during 2016. The LFS is a household based survey and is used as a monitoring tool across the European Union for assessing progress made in various spheres of labour market and social statistics.

The LFS Regulation EC 577/98, together with Commission Implementing Regulation EC 459/2015, was the legal framework on which the collection of data on youths took place.

This publication presents a snapshot of youths aged between 15 to 34 years and identifies profiles by education, labour status and other social characteristics concerning youth. Two age groups are covered in the ad hoc module: 15 to 24 and 25 to 34 years. The purpose for splitting youths into two categories is to bring out the different characteristics which they have.

All figures used in this publication can be found in [Annex 1](#).

Key facts:

- One in every four males and almost one in every three females aged between 25 and 34 obtained a high level of education.
- 79.9 per cent of youths aged 15 to 34 would not consider changing their place of residence to another country both within and outside the European Union for employment reasons.
- Most 25 to 34 year old males and females were employed as professionals at 22.3 per cent and 27.0 per cent respectively.
- The average basic salary for 15 to 24 year old employees was €10,878, 30 per cent less than that earned by the 25 to 34 cohort.
- The number of inactive persons between 15 and 24 years was four times more than that in the 25 to 34 age group.
- The reason for inactivity varied according to age group. Youths between 15 and 24 years were mostly inactive due to training and education (89.0 per cent) whereas the majority of 25 to 34 years old inactive had family and caring responsibilities (59.3 per cent).
- The main characteristics of youths' work experiences forming part of the curriculum of studies were obligatory (83.8 per cent), longer than 6 months (68.8 per cent) and paid (56.2 per cent).

Males 15 to 24 years



In 2016, the number of males between 15 and 24 years was estimated at 26,899. More than half of this age group had a medium level of education, while another 35.4 per cent obtained a low level of education (Chart 1).

Out of every 100 males aged 15 to 24, 50 were employed, five were unemployed and 46 were inactive, resulting in an employment rate of 49.5 per cent.

The majority were still in formal education or training (14,663 persons) and just over a third had either a paid or unpaid work experience related to their studies. Most of those who were still in education were studying on a full-time basis.

Low skilled non-manual jobs made up 30.6 per cent of the occupations among those employed (4,079 persons) followed by another 30.3 per cent employed in highly-skilled non-manual jobs (4,042 persons). The average basic salary of the 15 to 24 year old males was estimated at €11,166, which is €5,237 less than the salary of males between 25 and 34 years.

Young males who did not pursue their studies after having attained their highest level of education preferred to start working (60.0 per cent).

When asked about their willingness to move should an employment opportunity become available, around 80 per cent of male youths (21,375) between 15 to 24 years stated that they would not change their country of residence or locality for employment reasons.

Chart 1. Distribution of males 15 to 24 years by highest level of education

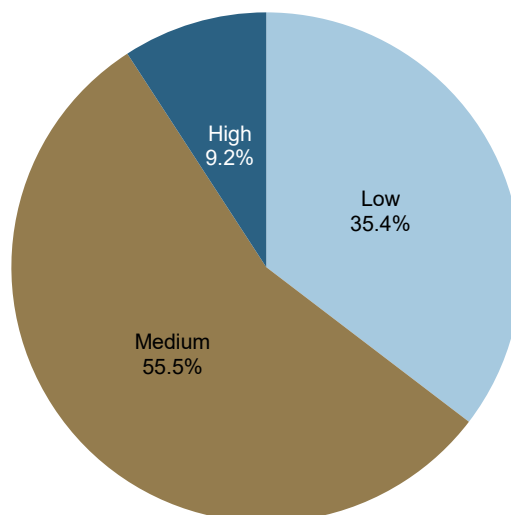

Females 15 to 24 years

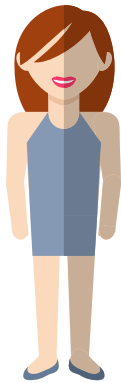

Out of an estimated 25,089 females between the age of 15 and 24, more than 50 per cent had achieved a medium level of education (60.2 per cent) during 2016. Another 27.8 per cent had a low attainment and 12.0 per cent had a high level of education. In general, results showed that females tend to hold a higher level of education when compared to males in the same age group (Chart 2).

Similar to their male counterparts, out of every 100 females aged 15 to 24, 45 were employed, 5 were unemployed and 51 were inactive. The resultant employment rate was 44.6 per cent, which is 5 percentage points less than the rate of males in the same age group.

Females between the age of 15 and 24 were mostly inactive due to education and training. In fact, 15,208 females were still in education with the majority (88.0 per cent) following a full-time course. On the other hand, most of youth females who did not pursue their education wished to start working (41.2 per cent). The share of females who had either paid or unpaid work experience during their studies amounted to 46.5 per cent.

Similar to 15 to 24 males, females in this age group were mostly employed in low skilled non manual jobs (6,654 persons) and earned an average of €10,545, which is €4,103 less than the salary earned by the 25 to 34 female age group.

Similarly to the views expressed by males in the same age category, the majority of female youths (20,375), were not willing to change their country of residence or locality for employment reasons.

Chart 2. Distribution of females 15 to 24 years by highest level of education

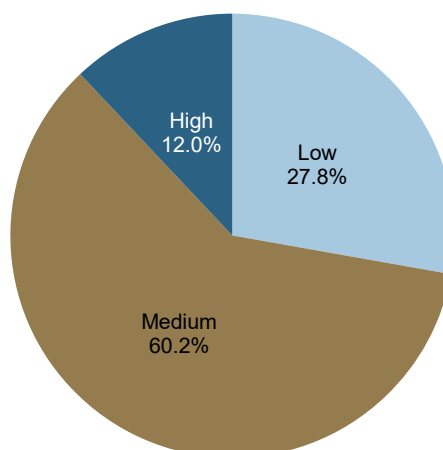

Males 25 to 34 years



Among males aged 25 to 34, 75.0 per cent were single and a further 22.2 per cent married.

During 2016, the employment rate among this group was 92.9 per cent, indicating that practically all persons in this cohort were in employment. More than one fifth worked as professionals (22.3 per cent), a further 16.8 per cent were engaged as service and sales workers and 16.3 per cent worked as technicians and associate professionals. The average salary among male employees between 25 and 34 was €16,403.

More than 91 per cent of the 25 to 34 cohort were not in formal education and 63.6 per cent stated that they did not pursue their studies in order to be in a position to start working.

One in every four males had a high level of education, 38.6 per cent attained a medium level and 35.8 per cent had a low level of education. In the course of their studies, 41.5 per cent of respondents stated that they had either paid or unpaid work experience.

Similar to their younger counterparts, most males between 25 and 34 would not be willing to change the country nor their locality for a job.

The three most popular occupational groups for males 25 to 34 years



Professionals
22.3 %



Service and Sales Workers
16.8 %



**Technicians and
Associate Professionals**
16.3 %

Females 25 to 34 years



The estimated number of females between 25 and 34 years was 30,701. The majority or 59.7 per cent were single, while 37.7 per cent were married. The proportion of married women in this age group was 15.5 percentage points higher than that of males of the same age.

Out of every 100 females in this category, 79 were employed and 19 were inactive. With an employment rate of 79.2 per cent, female employment levels were 13.7 percentage points less than their male counterparts. Over a quarter worked as professionals (27.0 per cent), and a further 24 per cent were engaged as service and sales workers. The average salary was €14,648 and is 10.7 per cent less than the male average within the same age group.

Almost, one in every three females had a high level of education. In addition to this, 39.9 per cent had a medium level of education, and 28.9 per cent attained a low level of education. In the course of their studies, 48.0 per cent had either paid or unpaid work experience.

The majority of female youths between 25 and 34 years, would not be willing to change the country nor their locality for a job (78.8 per cent).

The two most popular occupational groups for females 25 to 34 years



Professionals
27.0 %



**Service and Sales
Workers**
24.0 %

Employed youths 15 to 34 years ...



During 2016 about 80,000 youths between 15 and 34 were employed. Of these, 55.2 per cent were males.

In the majority of cases, employed youths worked full time (86.2 per cent), had an indefinite contract (92.0 per cent) and were employees (92.7 per cent). About one fifth of employed males were engaged in professional jobs (19.4 per cent) while 30.1 per cent of females worked as service and sale workers. Wholesale and retail trade, transportation and storage, accommodation and food service activities were the economic activities in which 30.7 per cent of employed males worked, while, most females worked in public administration, defence, education, human health and social work activities (35.7 per cent).

The majority of employed persons between 15 and 24 were employed in low skilled non manual jobs (43.8 per cent) whereas those in the 25 to 34 cohort worked in professional occupations (46.8 per cent).

The average wage for male employees was €14,703 whereas that for female employees was €13,350 implying a difference in salary of 9.2 per cent.

Out of every 100 youths, 43 were working and studying at the same time. Among those who had a job as part of their curriculum, this work experience was obligatory (83.8 per cent), longer than six months (68.8 per cent) and paid (56.2 per cent). Curriculum-based work experiences were paid for 64.5 per cent of males against 48.1 per cent of females.

Over one fourth of employed youths found their job by contacting the employer in person (27.6 per cent), a further 26.4 per cent got their job after answering an advertisement in the media, internet or other communication channels and 26.3 per cent youths found their job through friends and relatives (Chart 3).

Chart 3. Job search methods used by youth employees

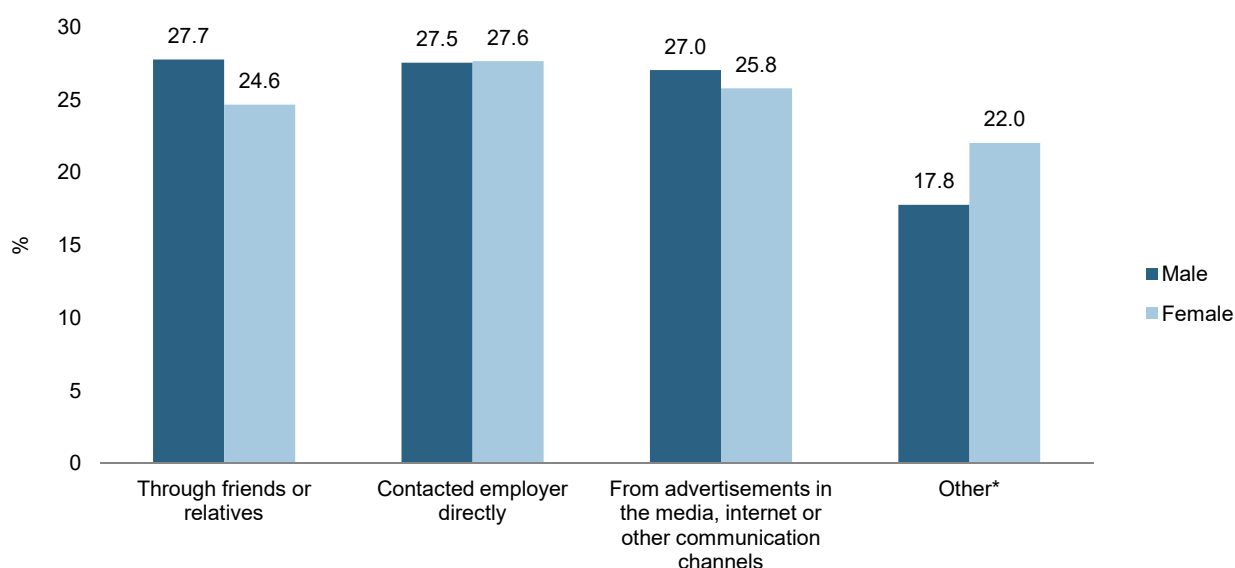

*Other includes: Contacted Jobsplus, through an education or training programme, employer contacted person directly and any other method

... Employed youths 15 to 34 years

Most of the employed youths had a medium level of education (46.2 per cent persons). Educational attainment varied by sexes with the number of males with a low level of education being nearly double the figure for females. On the other hand, females result to be more likely to have a high level of education when compared to their male counterparts. In this regard, 30.4 per cent of females had tertiary level education as against 22.3 per cent of males.

When having higher educational levels, there is a higher probability that the job is appropriate to the attained qualifications. In fact, 89.9 per cent of persons with tertiary education found a job corresponding to their level of education. On the other hand, only 32.0 per cent of persons with low education felt that they had a job appropriate to their qualifications (Chart 4). This implies that at a national level youths with a high level of education are generally satisfied with their education-job nexus.

Chart 4. Appropriateness of job to youth's level of education

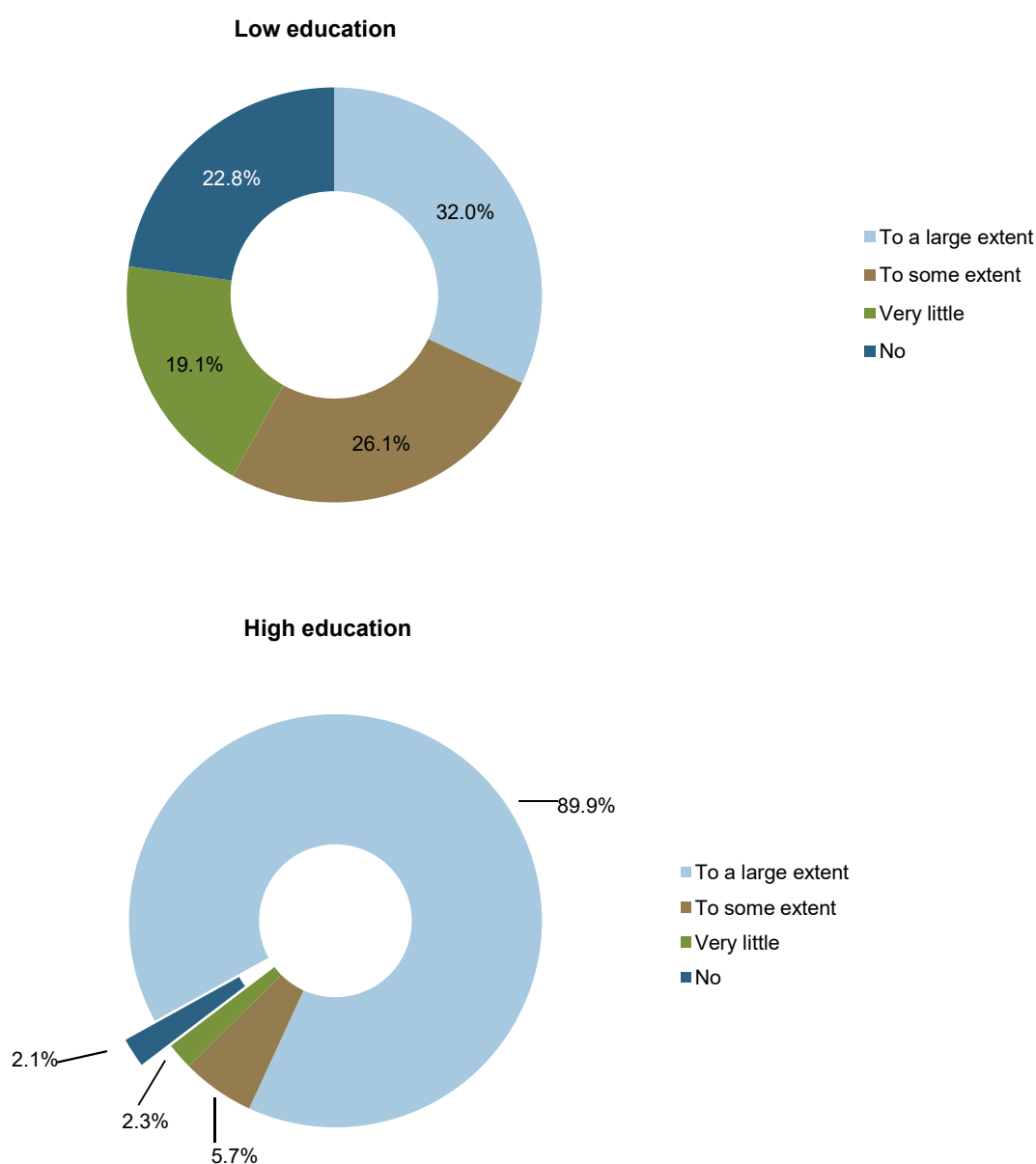

Not employed youths 15 to 34 years ...

The unemployed and economically inactive youths were estimated to be 36,167 persons (31.4 per cent). Just over three fourths (76.0 per cent) of youths not in employment were within the 15 and 24 age bracket, with shares being very similar between males and females.

Unemployed Youths - 15 to 34 age group



The total number of unemployed youths was estimated at 4,809 persons resulting in an unemployment rate of 5.7 per cent. The majority of unemployed youths were single (92.6 per cent).

More than half of unemployed youths had a low level of education (58.3 per cent). In addition, 9.2 per cent were not in employment, education or training (NEET rate). The NEET rate for the 25 to 34 age group was higher than that for the 15 to 24 age cohort (10.8 and 7.2 per cent respectively).

Chart 5. Indicators for youths not in employment

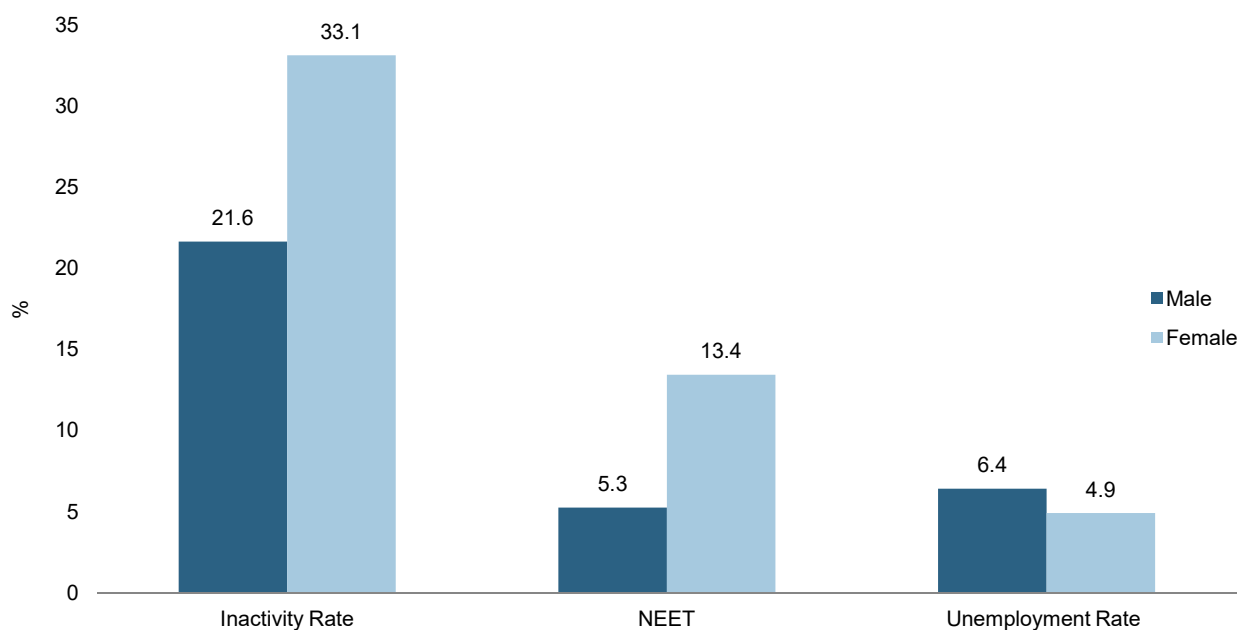

... Not employed youths 15 to 34 years

Inactive Youths 15 to 34 age group

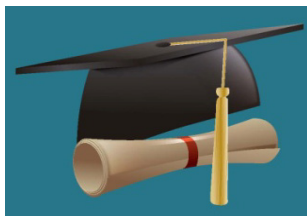

Inactive youths between 15 and 34 years numbered 31,358 persons, 80 per cent of whom were aged 15 to 24 years (25,022 persons). In fact, the number of inactive persons between 15 and 24 was four times more than the number in the 25 to 34 age group. The reason for inactivity tended to vary depending on the age group, and, in this regard youths between 15 and 24 years were mostly inactive due to training and education (89.0 per cent) whereas persons between 25 and 34 were mostly inactive due to family and caring responsibilities (59.3 per cent).

In general, inactive youths had a medium level of education (53.3 per cent) followed by a further 38.9 per cent with a low level of education.



Whereas the share of single inactive youths was relatively similar for both sexes, married inactive youths tended to be females (97.1 per cent) (Charts 6 and 7).

Chart 6. Distribution of single and inactive youths by sex

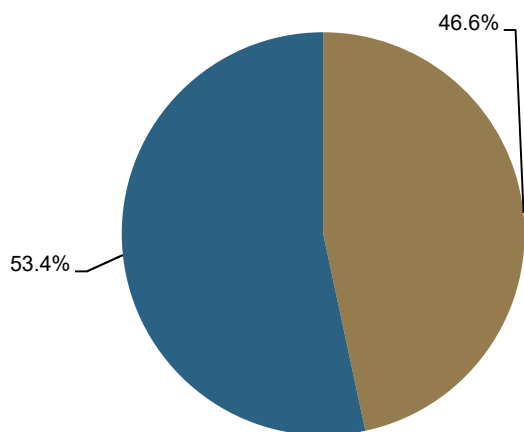
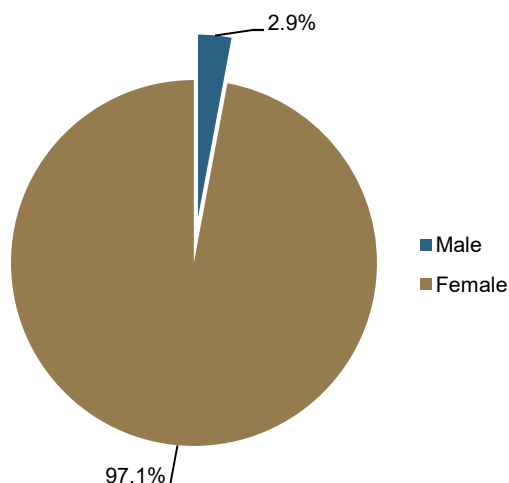

Chart 7. Distribution of married and inactive youths by sex



Annex 1

Output Tables

The tables refer to estimates from the Ad hoc module carried out on 'Young workers on the Labour Market' in 2016. The data refers to persons aged 15 to 34 years.

Table 1. Labour status by sex and age group

| Age group | Labour status | Males | | Females | | Total | |
|--------------|---------------|--------------------|------------------|--------------------|------------------|--------------------|------------------|
| | | No. | % | No. | % | No. | % |
| 15-24 | Employed | 13,327 | 49.5 | 11,180 | 44.6 | 24,507 | 47.1 |
| | Unemployed | 1,264 ^u | 4.7 ^u | 1,195 ^u | 4.8 ^u | 2,459 ^u | 4.7 ^u |
| | Inactive | 12,308 | 45.8 | 12,714 | 50.7 | 25,022 | 48.1 |
| | Total | 26,899 | 100.0 | 25,089 | 100.0 | 51,988 | 100.0 |
| 25-34 | Employed | 30,390 | 92.9 | 24,326 | 79.2 | 54,716 | 86.3 |
| | Unemployed | 1,734 ^u | 5.3 ^u | : | : | 2,350 ^u | 3.7 ^u |
| | Inactive | : | : | 5,759 | 18.8 | 6,336 | 10.0 |
| | Total | 32,701 | 100.0 | 30,701 | 100.0 | 63,402 | 100.0 |
| Total | Employed | 43,717 | 73.4 | 35,506 | 63.6 | 79,223 | 68.7 |
| | Unemployed | 2,998 ^u | 5.0 ^u | 1,811 ^u | 3.2 ^u | 4,809 | 4.2 |
| | Inactive | 12,885 | 21.6 | 18,473 | 33.1 | 31,358 | 27.2 |
| | Total | 59,600 | 100.0 | 55,790 | 100.0 | 115,390 | 100.0 |

^u Under represented - between 20 and 49 sample observations or the estimate is subject to a high sampling variability.

:

 Unreliable - less than 20 sample observations or the estimate is subject to a high sampling variability.

Table 2. Marital status by sex and age group

| Age group | Marital status | Males | | Females | | Total | |
|--------------|---|---------------|--------------|---------------|--------------|----------------|--------------|
| | | No. | % | No. | % | No. | % |
| 15-24 | Single (never married)/ annulled marriage | 26,899 | 100.0 | 24,971 | 99.5 | 51,870 | 99.8 |
| | Married | : | : | : | : | : | : |
| | Other | : | : | : | : | : | : |
| | Total | 26,899 | 100.0 | 25,089 | 100.0 | 51,988 | 100.0 |
| 25-34 | Single (never married)/ annulled marriage | 24,524 | 75.0 | 18,328 | 59.7 | 42,852 | 67.6 |
| | Married | 7,245 | 22.2 | 11,560 | 37.7 | 18,805 | 29.7 |
| | Other | : | : | : | : | : | : |
| | Total | 32,701 | 100.0 | 30,701 | 100 | 63,402 | 100.0 |
| Total | Single (never married)/ annulled marriage | 51,423 | 86.3 | 43,299 | 77.6 | 94,722 | 82.1 |
| | Married | 7,245 | 12.2 | 11,678 | 20.9 | 18,923 | 16.4 |
| | Other | : | : | : | : | : | : |
| | Total | 59,600 | 100.0 | 55,790 | 100.0 | 115,390 | 100.0 |

^u Under represented - between 20 and 49 sample observations or the estimate is subject to a high sampling variability.

:

 Unreliable - less than 20 sample observations or the estimate is subject to a high sampling variability.

Table 3. Marital status by sex and labour status

| Labour status | Marital status | Males | | Females | | Total | |
|---------------|---|--------------------------|--------------------------|--------------------------|--------------------------|--------------------|-------------------|
| | | No. | % | No. | % | No. | % |
| Employed | Single (never married)/ annulled marriage | 35,918 | 82.2 | 26,945 | 75.9 | 62,863 | 79.3 |
| | Married | 7,075 | 16.2 | 8,316 | 23.4 | 15,391 | 19.4 |
| | Widowed/ Divorced | : | : | : | : | : | : |
| | Total | 43,717 | 100.0 | 35,506 | 100.0 | 79,223 | 100.0 |
| Unemployed | Single (never married)/ annulled marriage | 2,721 ^u | 90.8 ^u | 1,733 ^u | 95.7 ^u | 4,454 | 92.6 |
| | Married | : | : | : | : | : | : |
| | Widowed/ Divorced | : | : | : | : | : | : |
| | Total | 2,998^u | 100.0^u | 1,811^u | 100.0^u | 4,809 | 100.0 |
| Inactive | Single (never married)/ annulled marriage | 12,784 | 99.2 | 14,621 | 79.1 | 27,405 | 87.4 |
| | Married | : | : | 3,362 ^u | 18.2 ^u | 3,463 ^u | 11.0 ^u |
| | Widowed/ Divorced | : | : | : | : | : | : |
| | Total | 12,885 | 100.0 | 18,473 | 100.0 | 31,358 | 100.0 |
| Total | Single (never married)/ annulled marriage | 51,423 | 86.3 | 43,299 | 77.6 | 94,722 | 82.1 |
| | Married | 7,245 | 12.2 | 11,678 | 20.9 | 18,923 | 16.4 |
| | Widowed/ Divorced | : | : | : | : | : | : |
| | Total | 59,600 | 100.0 | 55,790 | 100.0 | 115,390 | 100.0 |

^u Under represented - between 20 and 49 sample observations or the estimate is subject to a high sampling variability.

: Unreliable - less than 20 sample observations or the estimate is subject to a high sampling variability.

Table 4. Educational attainment by sex and age group

| Age group | Educational attainment | | | | | | | |
|----------------|------------------------|--------------|---------------|--------------|--------------------|-------------------|----------------|--------------|
| | Low | | Medium | | High | | Total | |
| | No. | % | No. | % | No. | % | No. | % |
| Males | | | | | | | | |
| 15-24 | 9,513 | 44.8 | 14,917 | 54.1 | 2,469 ^u | 22.8 ^u | 26,899 | 45.1 |
| 25-34 | 11,709 | 55.2 | 12,638 | 45.9 | 8,354 | 77.2 | 32,701 | 54.9 |
| Total | 21,222 | 100.0 | 27,555 | 100.0 | 10,823 | 100.0 | 59,600 | 100.0 |
| Females | | | | | | | | |
| 15-24 | 6,971 | 44.0 | 15,098 | 55.2 | 3,020 | 23.9 | 25,089 | 45.0 |
| 25-34 | 8,860 | 56.0 | 12,243 | 44.8 | 9,598 | 76.1 | 30,701 | 55.0 |
| Total | 15,831 | 100.0 | 27,341 | 100.0 | 12,618 | 100.0 | 55,790 | 100.0 |
| Total | | | | | | | | |
| 15-24 | 16,484 | 44.5 | 30,015 | 54.7 | 5,489 | 23.4 | 51,988 | 45.1 |
| 25-34 | 20,569 | 55.5 | 24,881 | 45.3 | 17,952 | 76.6 | 63,402 | 54.9 |
| Total | 37,053 | 100.0 | 54,896 | 100.0 | 23,441 | 100.0 | 115,390 | 100.0 |

^u Under represented - between 20 and 49 sample observations or the estimate is subject to a high sampling variability.

Table 5. Distribution of youths by educational attainment, labour status and sex

| Labour status | Educational attainment | Males | | Females | | Total | |
|---------------|------------------------|--------------------------|--------------------------|--------------------------|--------------------------|--------------------|-------------------|
| | | No. | % | No. | % | No. | % |
| Employed | Low | 14,570 | 33.3 | 7,496 | 21.1 | 22,066 | 27.9 |
| | Medium | 19,410 | 44.4 | 17,227 | 48.5 | 36,637 | 46.2 |
| | High | 9,737 | 22.3 | 10,783 | 30.4 | 20,520 | 25.9 |
| | Total | 43,717 | 100.0 | 35,506 | 100.0 | 79,223 | 100.0 |
| Unemployed | Low | 1,874 ^u | 62.5 ^u | : | : | 2,804 ^u | 58.3 ^u |
| | Medium | : | : | : | : | 1,535 ^u | 31.9 ^u |
| | High | : | : | : | : | : | : |
| | Total | 2,998^u | 100.0^u | 1,811^u | 100.0^u | 4,809 | 100.0 |
| Inactive | Low | 4,778 | 37.1 | 7,405 | 40.1 | 12,183 | 38.9 |
| | Medium | 7,227 | 56.1 | 9,497 | 51.4 | 16,724 | 53.3 |
| | High | : | : | 1,571 ^u | 8.5 ^u | 2,451 ^u | 7.8 ^u |
| | Total | 12,885 | 100.0 | 18,473 | 100.0 | 31,358 | 100.0 |
| Total | Low | 21,222 | 35.6 | 15,831 | 28.4 | 37,053 | 32.1 |
| | Medium | 27,555 | 46.2 | 27,341 | 49.0 | 54,896 | 47.6 |
| | High | 10,823 | 18.2 | 12,618 | 22.6 | 23,441 | 20.3 |
| | Total | 59,600 | 100.0 | 55,790 | 100.0 | 115,390 | 100.0 |

^u Under represented - between 20 and 49 sample observations or the estimate is subject to a high sampling variability.

:

 Unreliable - less than 20 sample observations or the estimate is subject to a high sampling variability.

Table 6. Employment rate by sex and age group

| Age group | Males | Females | Total |
|--------------|-------------|-------------|-------------|
| | % | | |
| 15-24 | 49.5 | 44.6 | 47.1 |
| 25-34 | 92.9 | 79.2 | 86.3 |
| Total | 73.4 | 63.6 | 68.7 |

Table 7. Youths currently (not) attending formal education by sex and age group

| Age group | Current education | Males | | Females | | Total | |
|--------------|------------------------------------|--------------------|------------------|--------------------|------------------|--------------------|------------------|
| | | No. | % | No. | % | No. | % |
| 15-24 | In full-time education | 13,416 | 49.9 | 13,379 | 53.3 | 26,795 | 51.5 |
| | In part-time or distance education | 1,247 ^u | 4.6 ^u | 1,829 ^u | 7.3 ^u | 3,076 | 5.9 |
| | Not in education | 12,236 | 45.5 | 9,881 | 39.4 | 22,117 | 42.5 |
| | Total | 26,899 | 100.0 | 25,089 | 100.0 | 51,988 | 100.0 |
| 25-34 | In full-time education | : | : | : | : | 2,553 ^u | 4.0 ^u |
| | In part-time or distance education | : | : | : | : | 3,094 ^u | 4.9 ^u |
| | Not in education | 29,778 | 91.1 | 27,977 | 91.1 | 57,755 | 91.1 |
| | Total | 32,701 | 100.0 | 30,701 | 100.0 | 63,402 | 100.0 |
| Total | In full-time education | 14,753 | 24.8 | 14,595 | 26.2 | 29,348 | 25.4 |
| | In part-time or distance education | 2,833 ^u | 4.8 ^u | 3,337 ^u | 6.0 ^u | 6,170 | 5.3 |
| | Not in education | 42,014 | 70.5 | 37,858 | 67.9 | 79,872 | 69.2 |
| | Total | 59,600 | 100.0 | 55,790 | 100.0 | 115,390 | 100.0 |

^u Under represented - between 20 and 49 sample observations or the estimate is subject to a high sampling variability.

:

 Unreliable - less than 20 sample observations or the estimate is subject to a high sampling variability.

Table 8. Youths pursuing studies following highest level of educational attainment by sex and age group

| Age group | Further studies | Males | | Females | | Total | |
|--------------|------------------------|---------------|--------------|---------------|--------------|----------------|--------------|
| | | No. | % | No. | % | No. | % |
| 15-24 | Pursued studies | 15,318 | 56.9 | 15,282 | 60.9 | 30,600 | 58.9 |
| | Did not pursue studies | 11,581 | 43.1 | 9,807 | 39.1 | 21,388 | 41.1 |
| | Total | 26,899 | 100.0 | 25,089 | 100.0 | 51,988 | 100.0 |
| 25-34 | Pursued studies | 6,565 | 20.1 | 6,673 | 21.7 | 13,238 | 20.9 |
| | Did not pursue studies | 26,136 | 79.9 | 24,028 | 78.3 | 50,164 | 79.1 |
| | Total | 32,701 | 100.0 | 30,701 | 100.0 | 63,402 | 100.0 |
| Total | Pursued studies | 21,883 | 36.7 | 21,955 | 39.4 | 43,838 | 38.0 |
| | Did not pursue studies | 37,717 | 63.3 | 33,835 | 60.6 | 71,552 | 62.0 |
| | Total | 59,600 | 100.0 | 55,790 | 100.0 | 115,390 | 100.0 |

Note: This formal education could have ended or about to end

Table 9. Main reason for not pursuing education after reaching highest level of education by sex and age group

| Age group | Reason | Males | | Females | | Total | |
|--------------|--|--------------------|-------------------|--------------------|-------------------|---------------|--------------|
| | | No. | % | No. | % | No. | % |
| 15-24 | Attained level of education was considered high enough | 2,214 ^u | 19.1 ^u | 2,847 | 29.0 | 5,061 | 23.7 |
| | A wish to start working | 6,944 | 60.0 | 4,039 | 41.2 | 10,983 | 51.4 |
| | Other reasons | 2,423 ^u | 20.9 ^u | 2,921 ^u | 29.8 ^u | 5,344 | 25.0 |
| | Total | 11,581 | 100.0 | 9,807 | 100.0 | 21,388 | 100.0 |
| 25-34 | Attained level of education was considered high enough | 6,885 | 26.3 | 6,734 | 28.0 | 13,619 | 27.1 |
| | A wish to start working | 16,629 | 63.6 | 10,204 | 42.5 | 26,833 | 53.5 |
| | Other reasons | 2,622 ^u | 10.0 ^u | 7,090 | 29.5 | 9,712 | 19.4 |
| | Total | 26,136 | 100.0 | 24,028 | 100.0 | 50,164 | 100.0 |
| Total | Attained level of education was considered high enough | 9,099 | 24.1 | 9,581 | 28.3 | 18,680 | 26.1 |
| | A wish to start working | 23,573 | 62.5 | 14,243 | 42.1 | 37,816 | 52.9 |
| | Other reasons | 5,045 | 13.4 | 10,011 | 29.6 | 15,056 | 21.0 |
| | Total | 37,717 | 100.0 | 33,835 | 100.0 | 71,552 | 100.0 |

^u Under represented - between 20 and 49 sample observations or the estimate is subject to a high sampling variability.

Table 10. Youths having a work experience during their studies

| Age group | Work experience | Males | | Females | | Total | |
|--------------|---------------------------------|--------------------|-------------------|--------------------|-------------------|----------------|--------------|
| | | No. | % | No. | % | No. | % |
| 15-24 | Both paid and unpaid experience | 2,293 ^u | 8.5 ^u | 3,115 | 12.4 | 5,408 | 10.4 |
| | Paid experience | 5,256 | 19.5 | 5,740 | 22.9 | 10,996 | 21.2 |
| | Unpaid experience | 1,902 ^u | 7.1 ^u | 2,818 ^u | 11.2 ^u | 4,720 | 9.1 |
| | No work experience | 17,448 | 64.9 | 13,416 | 53.5 | 30,864 | 59.4 |
| | Total | 26,899 | 100.0 | 25,089 | 100.0 | 51,988 | 100.0 |
| 25-34 | Both paid and unpaid experience | 3,876 ^u | 11.9 ^u | 3,076 ^u | 10.0 ^u | 6,952 | 11.0 |
| | Paid experience | 7,511 | 23.0 | 7,753 | 25.3 | 15,264 | 24.1 |
| | Unpaid experience | 2,164 ^u | 6.6 ^u | 3,906 ^u | 12.7 ^u | 6,070 | 9.6 |
| | No work experience | 19,150 | 58.6 | 15,966 | 52.0 | 35,116 | 55.4 |
| | Total | 32,701 | 100.0 | 30,701 | 100.0 | 63,402 | 100.0 |
| Total | Both paid and unpaid experience | 6,169 | 10.4 | 6,191 | 11.1 | 12,360 | 10.7 |
| | Paid experience | 12,767 | 21.4 | 13,493 | 24.2 | 26,260 | 22.8 |
| | Unpaid experience | 4,066 | 6.8 | 6,724 | 12.1 | 10,790 | 9.4 |
| | No work experience | 36,598 | 61.4 | 29,382 | 52.7 | 65,980 | 57.2 |
| | Total | 59,600 | 100.0 | 55,790 | 100.0 | 115,390 | 100.0 |

^u Under represented - between 20 and 49 sample observations or the estimate is subject to a high sampling variability.

Table 11. Characteristics of curriculum-based work experience by sex

| | | Males | | Females | | Total | |
|----------------------|--------------|--------------------|-------------------|--------------------|-------------------|---------------|--------------|
| | | No. | % | No. | % | No. | % |
| Obligatory | No | 2,214 ^u | 16.9 ^u | 2,091 ^u | 15.6 ^u | 4,305 | 16.2 |
| | Yes | 10,908 | 83.1 | 11,312 | 84.4 | 22,220 | 83.8 |
| | Total | 13,122 | 100.0 | 13,403 | 100.0 | 26,525 | 100.0 |
| Longer than 6 months | No | 4,465 | 34.0 | 3,798 | 28.3 | 8,263 | 31.2 |
| | Yes | 8,657 | 66.0 | 9,605 | 71.7 | 18,262 | 68.8 |
| | Total | 13,122 | 100.0 | 13,403 | 100.0 | 26,525 | 100.0 |
| Paid | No | 4,659 | 35.5 | 6,958 | 51.9 | 11,617 | 43.8 |
| | Yes | 8,463 | 64.5 | 6,445 | 48.1 | 14,908 | 56.2 |
| | Total | 13,122 | 100.0 | 13,403 | 100.0 | 26,525 | 100.0 |

^u Under represented - between 20 and 49 sample observations or the estimate is subject to a high sampling variability.

Table 12. Youths' willingness to change place of residence for a job by sex and age group

| | | Males | | Females | | Total | |
|--------------|---------------------------------------|--------------------|------------------|--------------------|------------------|--------------------|------------------|
| | | No. | % | No. | % | No. | % |
| 15-24 | Change residence within the country | : | : | : | : | 1,930 ^u | 3.7 ^u |
| | Change residence to another country | 4,543 | 16.9 | 3,765 | 15.0 | 8,308 | 16.0 |
| | Would not consider changing residence | 21,375 | 79.5 | 20,375 | 81.2 | 41,750 | 80.3 |
| | Total | 26,899 | 100.0 | 25,089 | 100.0 | 51,988 | 100.0 |
| 25-34 | Change residence within the country | : | : | : | : | 2,966 ^u | 4.7 ^u |
| | Change residence to another country | 5,082 | 15.5 | 5,146 | 16.8 | 10,228 | 16.1 |
| | Would not consider changing residence | 26,005 | 79.5 | 24,203 | 78.8 | 50,208 | 79.2 |
| | Total | 32,701 | 100.0 | 30,701 | 100.0 | 63,402 | 100.0 |
| Total | Change residence within the country | 2,595 ^u | 4.4 ^u | 2,301 ^u | 4.1 ^u | 4,896 | 4.2 |
| | Change residence to another country | 9,625 | 16.1 | 8,911 | 16.0 | 18,536 | 16.1 |
| | Would not consider changing residence | 47,380 | 79.5 | 44,578 | 79.9 | 91,958 | 79.7 |
| | Total | 59,600 | 100.0 | 55,790 | 100.0 | 115,390 | 100.0 |

^u Under represented - between 20 and 49 sample observations or the estimate is subject to a high sampling variability.

: Unreliable - less than 20 sample observations or the estimate is subject to a high sampling variability.

Table 13. Distribution of employed youths by sex and type of employment in main job

| Type of employment | Males | | Females | | Total | |
|--------------------|---------------|--------------|---------------|--------------|---------------|--------------|
| | No. | % | No. | % | No. | % |
| Full-time | 40,021 | 91.5 | 28,249 | 79.6 | 68,270 | 86.2 |
| Part-time | 3,696 | 8.5 | 7,257 | 20.4 | 10,953 | 13.8 |
| Total | 43,717 | 100.0 | 35,506 | 100.0 | 79,223 | 100.0 |

Table 14. Distribution of employed youths by sex and professional status of main job

| Professional status | Males | | Females | | Total | |
|---------------------|---------------|--------------|---------------|--------------|---------------|--------------|
| | No. | % | No. | % | No. | % |
| Self-employed | 4,868 | 11.1 | : | : | 5,765 | 7.3 |
| Employees | 38,849 | 88.9 | 34,609 | 97.5 | 73,458 | 92.7 |
| Family worker | : | : | : | : | : | : |
| Total | 43,717 | 100.0 | 35,506 | 100.0 | 79,223 | 100.0 |

: Unreliable - less than 20 sample observations or the estimate is subject to a high sampling variability.

Table 15. Distribution of employed youths by sex and type of contract of main job

| Type of contract | Males | | Females | | Total | |
|------------------|--------------------|------------------|--------------------|------------------|---------------|--------------|
| | No. | % | No. | % | No. | % |
| Permanent work | 40,476 | 92.6 | 32,374 | 91.2 | 72,850 | 92.0 |
| Temporary work | 3,241 ^u | 7.4 ^u | 3,132 ^u | 8.8 ^u | 6,373 | 8.0 |
| Total | 43,717 | 100.0 | 35,506 | 100.0 | 79,223 | 100.0 |

^u Under represented - between 20 and 49 sample observations or the estimate is subject to a high sampling variability.

Table 16. Distribution of employed youths by sex and economic activity of main job

| Economic activity | Males | | Females | | Total | |
|---|--------------------|------------------|--------------------|-------------------|--------------------|------------------|
| | No. | % | No. | % | No. | % |
| Agriculture, forestry and fishing | : | : | : | : | : | : |
| Manufacturing, mining and quarrying and other industry | 8,327 | 19.0 | 3,550 ^u | 10.0 ^u | 11,877 | 15.0 |
| Construction | 2,672 ^u | 6.1 ^u | : | : | 2,931 ^u | 3.7 ^u |
| Wholesale and retail trade, transportation and storage, accommodation and food service activities | 13,400 | 30.7 | 10,141 | 28.6 | 23,541 | 29.7 |
| Information and communication | 3,077 ^u | 7.0 ^u | : | : | 4,122 | 5.2 |
| Financial and insurance activities | 1,528 ^u | 3.5 ^u | 3,166 ^u | 8.9 ^u | 4,694 | 5.9 |
| Real estate activities | : | : | : | : | : | : |
| Professional, scientific, technical, administration and support service activities | 3,811 ^u | 8.7 ^u | 2,397 ^u | 6.8 ^u | 6,208 | 7.8 |
| Public administration, defence, education, human health and social work activities | 7,886 | 18.0 | 12,687 | 35.7 | 20,573 | 26.0 |
| Other services | 2,134 ^u | 4.9 ^u | 2,069 ^u | 5.8 ^u | 4,203 | 5.3 |
| Total | 43,717 | 100.0 | 35,506 | 100.0 | 79,223 | 100.0 |

^u Under represented - between 20 and 49 sample observations or the estimate is subject to a high sampling variability.

: Unreliable - less than 20 sample observations or the estimate is subject to a high sampling variability.

Table 17. Distribution of employed youths by sex and main occupation: (15-34 age group)

| Occupation | Males | | Females | | Total | |
|--|--------------------|------------------|--------------------|------------------|---------------|--------------|
| | No. | % | No. | % | No. | % |
| Armed Forces | : | : | : | : | : | : |
| Managers | 2,226 ^u | 5.1 ^u | 2,225 ^u | 6.3 ^u | 4,451 | 5.6 |
| Professionals | 8,462 | 19.4 | 8,502 | 23.9 | 16,964 | 21.4 |
| Technicians and associate professionals | 7,095 | 16.2 | 4,538 | 12.8 | 11,633 | 14.7 |
| Clerical support workers | 4,160 | 9.5 | 5,692 | 16.0 | 9,852 | 12.4 |
| Service and sales workers | 7,364 | 16.8 | 10,685 | 30.1 | 18,049 | 22.8 |
| Skilled agricultural, forestry and fishery workers | : | : | : | : | : | : |
| Craft and related trades workers | 5,757 | 13.2 | : | : | 6,196 | 7.8 |
| Plant and machine operators and assemblers | 3,236 ^u | 7.4 ^u | : | : | 4,778 | 6.0 |
| Elementary occupations | 3,852 | 8.8 | 1,824 ^u | 5.1 ^u | 5,676 | 7.2 |
| Total | 43,717 | 100.0 | 35,506 | 100.0 | 79,223 | 100.0 |

^u Under represented - between 20 and 49 sample observations or the estimate is subject to a high sampling variability.

: Unreliable - less than 20 sample observations or the estimate is subject to a high sampling variability.

Table 17a. Distribution of employed youths by sex and main occupation: (25-34 age group)

| Occupation | Males | | Females | | Total | |
|--|--------------------|-------------------|--------------------|-------------------|--------------------|------------------|
| | No. | % | No. | % | No. | % |
| Armed Forces | : | : | : | : | : | : |
| Managers | 1,988 ^u | 6.5 ^u | 1,957 ^u | 8.0 ^u | 3,945 ^u | 7.2 ^u |
| Professionals | 6,788 | 22.3 | 6,577 | 27.0 | 13,365 | 24.4 |
| Technicians and associate professionals | 4,965 | 16.3 | 3,314 ^u | 13.6 ^u | 8,279 | 15.1 |
| Clerical support workers | 2,353 ^u | 7.7 ^u | 3,882 ^u | 16.0 ^u | 6,235 | 11.4 |
| Service and sales workers | 5,092 | 16.8 | 5,841 | 24.0 | 10,933 | 20.0 |
| Skilled agricultural, forestry and fishery workers | : | : | : | : | : | : |
| Craft and related trades workers | 3,674 ^u | 12.1 ^u | : | : | 3,902 ^u | 7.1 ^u |
| Plant and machine operators and assemblers | 2,320 ^u | 7.6 ^u | : | : | 3,579 ^u | 6.5 ^u |
| Elementary occupations | 2,254 ^u | 7.4 ^u | : | : | 3,522 ^u | 6.4 ^u |
| Total | 30,390 | 100.0 | 24,326 | 100.0 | 54,716 | 100.0 |

^u Under represented - between 20 and 49 sample observations or the estimate is subject to a high sampling variability.

:

 Unreliable - less than 20 sample observations or the estimate is subject to a high sampling variability.

Table 17b. Youths by sex, age group and occupation

| Age group | Occupation | Males | | Females | | Total | |
|--------------|--------------------------------|--------------------|-------------------|--------------------|------------------|--------------------|------------------|
| | | No. | % | No. | % | No. | % |
| 15-24 | Armed Forces | : | : | : | : | : | : |
| | Highly skilled non-manual jobs | 4,042 | 30.3 | 3,417 | 30.6 | 7,459 | 30.4 |
| | Low skilled non-manual jobs | 4,079 | 30.6 | 6,654 | 59.5 | 10,733 | 43.8 |
| | Skilled manual jobs | 3,188 ^u | 23.9 ^u | : | : | 3,682 | 15.0 |
| | Elementary occupations | 1,598 ^u | 12.0 ^u | : | : | 2,154 ^u | 8.8 ^u |
| | Total | 13,327 | 100.0 | 11,180 | 100.0 | 24,507 | 100.0 |
| 25-34 | Armed Forces | : | : | : | : | : | : |
| | Highly skilled non-manual jobs | 13,741 | 45.2 | 11,848 | 48.7 | 25,589 | 46.8 |
| | Low skilled non-manual jobs | 7,445 | 24.5 | 9,723 | 40.0 | 17,168 | 31.4 |
| | Skilled manual jobs | 6,354 | 20.9 | : | : | 7,841 | 14.3 |
| | Elementary occupations | 2,254 ^u | 7.4 ^u | : | : | 3,522 ^u | 6.4 ^u |
| | Total | 30,390 | 100.0 | 24,326 | 100.0 | 54,716 | 100.0 |
| Total | Armed Forces | : | : | : | : | : | : |
| | Highly skilled non-manual jobs | 17,783 | 40.7 | 15,265 | 43.0 | 33,048 | 41.7 |
| | Low skilled non-manual jobs | 11,524 | 26.4 | 16,377 | 46.1 | 27,901 | 35.2 |
| | Skilled manual jobs | 9,542 | 21.8 | 1,981 ^u | 5.6 ^u | 11,523 | 14.5 |
| | Elementary occupations | 3,852 | 8.8 | 1,824 ^u | 5.1 ^u | 5,676 | 7.2 |
| | Total | 43,717 | 100.0 | 35,506 | 100.0 | 79,223 | 100.0 |

^u Under represented - between 20 and 49 sample observations or the estimate is subject to a high sampling variability.

:

 Unreliable - less than 20 sample observations or the estimate is subject to a high sampling variability.

Table 18. Average annual basic salary* for employees by sex and age group

| Age group | Males | | Females | | Total | |
|--------------|------------------|---------------|------------------|---------------|------------------|---------------|
| | No. of employees | Average (€) | No. of employees | Average (€) | No. of employees | Average (€) |
| 15-24 | 12,591 | 11,166 | 11,000 | 10,545 | 23,591 | 10,878 |
| 25-34 | 26,258 | 16,403 | 23,609 | 14,648 | 49,867 | 15,573 |
| Total | 38,849 | 14,703 | 34,609 | 13,350 | 73,458 | 14,067 |

* Amount given is prior to tax and social contribution deductions

Table 19. Main job search method used by employees in finding current job by sex

| Method | Males | | Females | | Total | |
|--|---------------|--------------|---------------|--------------|---------------|--------------|
| | No. | % | No. | % | No. | % |
| From advertisements in the media, internet or other communication channels | 10,490 | 27.0 | 8,914 | 25.8 | 19,404 | 26.4 |
| Through friends or relatives | 10,776 | 27.7 | 8,521 | 24.6 | 19,297 | 26.3 |
| Contacted employer directly | 10,687 | 27.5 | 9,560 | 27.6 | 20,247 | 27.6 |
| Other method | 6,896 | 17.8 | 7,614 | 22.0 | 14,510 | 19.8 |
| Total | 38,849 | 100.0 | 34,609 | 100.0 | 73,458 | 100.0 |

Table 20. Appropriateness of current job by level of education

| Appropriateness | Low | | Medium | | High | | Total | |
|-------------------|---------------|--------------|--------------------|------------------|---------------|--------------|---------------|--------------|
| | No. | % | No. | % | No. | % | No. | % |
| To a large extent | 7,059 | 32.0 | 23,641 | 64.5 | 18,447 | 89.9 | 49,147 | 62.0 |
| To some extent | 5,770 | 26.1 | 5,940 | 16.2 | : | : | 12,882 | 16.3 |
| Very little | 4,206 | 19.1 | 3,025 ^u | 8.3 ^u | : | : | 7,664 | 9.7 |
| No | 5,031 | 22.8 | 4,031 | 11.0 | : | : | 9,530 | 12.0 |
| Total | 22,066 | 100.0 | 36,637 | 100.0 | 20,520 | 100.0 | 79,223 | 100.0 |

^u Under represented - between 20 and 49 sample observations or the estimate is subject to a high sampling variability.

: Unreliable - less than 20 sample observations or the estimate is subject to a high sampling variability.

Table 21. Unemployment rate by sex and age group

| Age group | Males | Females | Total |
|--------------|------------------------|------------------------|------------------|
| | % | | |
| 15-24 | 8.7 ^u | 9.7 ^u | 9.1 ^u |
| 25-34 | 5.4 ^u | : | 4.1 ^u |
| Total | 6.4^u | 4.9^u | 5.7 |

^u Under represented - between 20 and 49 sample observations or the estimate is subject to a high sampling variability.

: Unreliable - less than 20 sample observations or the estimate is subject to a high sampling variability.

Table 22. Rate of youths Not in Employment, Education or Training (NEET) by sex and age group

| Age group | Males | Females | Total |
|--------------|------------------------|------------------|------------|
| 15-24 | 5.5 ^u | 9.1 ^u | 7.2 |
| 25-34 | : | 17.0 | 10.8 |
| Total | 5.3^u | 13.4 | 9.2 |

^u Under represented - between 20 and 49 sample observations or the estimate is subject to a high sampling variability.

: Unreliable - less than 20 sample observations or the estimate is subject to a high sampling variability.

Table 23. Inactivity rate by sex and age group

| Age group | Males | Females | Total |
|--------------|-------------|-------------|-------------|
| 15-24 | 45.8 | 50.7 | 48.1 |
| 25-34 | : | 18.8 | 10.0 |
| Total | 21.6 | 33.1 | 27.2 |

: Unreliable - less than 20 sample observations or the estimate is subject to a high sampling variability.

Table 24. Reasons for being inactive by sex and age group

| Age group | Reason | Males | | Females | | Total | |
|--------------|-------------------------|---------------|--------------|--------------------|-------------------|--------------------|-------------------|
| | | No. | % | No. | % | No. | % |
| 15-24 | Family responsibilities | : | : | : | : | : | : |
| | Education or training | 11,475 | 93.2 | 10,786 | 84.8 | 22,261 | 89.0 |
| | Other reasons | : | : | : | : | 1,972 ^u | 7.9 ^u |
| | Total | 12,308 | 100.0 | 12,714 | 100.0 | 25,022 | 100.0 |
| 25-34 | Family responsibilities | : | : | 3,758 ^u | 65.3 ^u | 3,758 | 59.3 |
| | Education or training | : | : | : | : | : | : |
| | Other reasons | : | : | : | : | : | : |
| | Total | : | : | 5,759 | 100.0 | 6,336 | 100.0 |
| Total | Family responsibilities | : | : | 4,547 | 24.6 | 4,547 | 14.5 |
| | Education or training | 11,850 | 92.0 | 11,596 | 62.8 | 23,446 | 74.8 |
| | Other reasons | : | : | 2,330 ^u | 12.6 ^u | 3,365 ^u | 10.7 ^u |
| | Total | 12,885 | 100.0 | 18,473 | 100.0 | 31,358 | 100.0 |

^u Under represented - between 20 and 49 sample observations or the estimate is subject to a high sampling variability.

:

 Unreliable - less than 20 sample observations or the estimate is subject to a high sampling variability.

Annex 2

Methodological Notes

Methodological Notes

1. The 2016 ad hoc module follows from Commission Implementing Regulation 2015/459. The data provided in this release is based on the European Statistical System Agreement concerning the 2016 ad hoc module on Young People on the Labour Market.
2. During 2016, the ad hoc module was carried out on a sample of persons taking part in the LFS survey in quarters 1 and 2. The sample was made up of those persons taking part in the survey for the first and fourth time.
3. The Labour Force Survey (LFS) is carried out on an ongoing basis using a quarterly gross sample of 3,200 private households. The objective is to have a continuous assessment of labour market trends given that the reference weeks are evenly spread throughout the 13 weeks of the quarter. One-fourth of the sample is made up of households who have been selected to participate in the LFS for the first time. Three-fourths of the quarterly sample is made up of households who were selected to participate in the survey in previous instances, either one quarter before, or one year before, or one year and a quarter before (2-(2)-2). Unless otherwise indicated, figures provided in this release refer to persons aged 15 and over and living in private households during the reference period. All criteria used for this survey match international methodologies used by the International Labour Organisation (ILO).
4. The LFS is designed to satisfy the concepts and definitions as outlined by Eurostat, which is the EU Statistical Agency. This allows the comparability of results with other EU member states and countries following ILO definitions of employment and unemployment. Occupations are classified according to the ISCO - 08 classification (International Standard Classification of Occupations) whereas the economic activity is classified according to NACE Rev. 2 (Nomenclature générale des Activités économiques dans les Communautés Européennes). Education attainment is classified according to ISCED 2011.

5. Definitions:

- **Annual basic salary:** Refers to the annual basic salary received by employees before any social contributions and tax deductions. This amount excludes payments for overtime, allowances and bonuses.
- **Education Attainment:**
 - **low:** comprising persons with no schooling, primary education, special schools for disabled, and persons who attained a secondary level education and have less than 5 ordinary level qualifications or equivalent. In the context of the ISCED classification, low includes ISCED 0 to 2.
 - **medium:** comprising persons with a secondary level education and having 5 ordinary level qualifications or equivalent or more, persons with a post secondary level attainment who have at least obtained 1 intermediate or advanced level qualification or equivalent. In the context of the ISCED classification, medium refers to ISCED 3 and 4.
 - **high:** comprising persons with a tertiary level education and with qualifications ranging from diploma to doctorate level. In the context of the ISCED classification, high refers to ISCED 5 to 8.
- **Employees:** are defined as persons who work for a public or private employer and who receive compensation in the form of wages, salaries, fees, gratuities, payment by results or payment in kind.
- **Employed persons:** All persons aged 15 and over who, during the reference week, were in one of the following categories:
 - **paid employment:** includes those who during the reference week worked for at least one hour for a wage or salary, in cash or in kind.
 - **were employed but absent from work:** due to sick leave, bad weather, were undergoing training or education, did not work due to a labour dispute, were on maternity or parental leave, did not work due to slack work for technical or economic reasons, were absent from work for a period of less than 3 months, or were not working because on layoff and receiving at least 50 per cent of the salary/wage.
 - **self-employed:** covers persons who run a trade or business, rather than working as an employee for someone else. A person is self-employed if s/he is a sole proprietor or a partner working in a business.
 - **unpaid family workers:** refers to people who worked without pay in a family business or farm. Excluded from this definition are housewives.
- **Employment rate:** Persons in employment (15-64) as a percentage of the population of working age (15-64).
- **Inactive persons:** All persons who are not classified as employed or unemployed are defined as inactive.
- **Labour force:** All persons in employment and unemployed persons.

- **Occupation**

- **Highly skilled non-manual jobs:** includes the following occupational groups: managers, professionals, technicians and associate professionals.
 - **Low skilled non-manual jobs:** includes the following occupational groups: clerical support workers, service and sales workers.
 - **Skilled manual jobs:** includes the following occupational groups: craft and related trades workers, skilled agricultural, forestry and fishery workers, plant and machine operators and assemblers.
- **Part time employment:** A part-time worker is an employed person whose normal hours are less than those of comparable full-time workers. Persons employed on a full-time with reduced hours basis are included in this category.
 - **Unemployed persons:** All persons above 15 years of age who, during the reference week, satisfied the following criteria:
 - **without work**
 - **actively seeking work during the previous 4 weeks:** example of active job search include contacting Jobsplus, applying directly with an employer, contacting a private employment agency, inserting or answering to an advert in a newspaper.
 - **currently available for work:** available to start work within 2 weeks of the reference week.
 - **Unemployment rate:** Unemployed persons (15 to 74 years) as a percentage of the labour force (15-74 years).
 - **Not in employment or in education:** the number of persons aged 15-24 years not in employment, education or training as a percentage of total persons aged 15-24. This is indicator referred to NEET rate.

Key

: Unreliable - less than 20 sample observations.

^u Under represented - between 20 and 49 sample observations.

6. Percentage totals may not add up due to rounding. In addition, figures were rounded when used in commentary.

7. Absolute changes between one survey estimate and another must be treated with caution since minor changes (i.e. less than 1,800 persons) might be the result of sampling error.

8. More information is available from the NSO upon written request: <https://nso.gov.mt/en/Services/Pages/Request-for-Information.aspx>.

9. More information relating to this news release may be accessed at:

Sources and Methods:

https://nso.gov.mt/en/nso/Sources_and_Methods/Unit_C2/Labour_Market_Statistics/Pages/Labour-Force-Survey.aspx

Statistical Concepts: <http://nso.gov.mt/metadata/concepts.aspx>

Metadata: <http://nso.gov.mt/metadata/reports.aspx?id=33>

Classification: http://nso.gov.mt/metadata/classificationdetails.aspx?id=NACE_Rev._2

http://nso.gov.mt/metadata/classificationdetails.aspx?id=ISCO_2008

<http://nso.gov.mt/metadata/classificationdetails.aspx?id=ISCED%202011>

10. References to this publication are to be cited appropriately.

11. A detailed news release calendar is available on

https://nso.gov.mt/en/News_Releases/Release_Calendar/Pages/News-Release-Calendar.aspx