

# DIGITALES ARCHIV

ZBW – Leibniz-Informationszentrum Wirtschaft  
*ZBW – Leibniz Information Centre for Economics*

## Periodical Part

## Labour force surveys quarterly / Central Bureau of Statistics ; 2018

### Provided in Cooperation with:

Israel Central Bureau of Statistics, Jerusalem

*Reference:* Labour force surveys quarterly / Central Bureau of Statistics ; 2018 (2018).

This Version is available at:

<http://hdl.handle.net/11159/3038>

### Kontakt/Contact

ZBW – Leibniz-Informationszentrum Wirtschaft/Leibniz Information Centre for Economics  
Düsternbrooker Weg 120  
24105 Kiel (Germany)  
E-Mail: [rights\[at\]zbw.eu](mailto:rights[at]zbw.eu)  
<https://www.zbw.eu/econis-archiv/>

### Standard-Nutzungsbedingungen:

Dieses Dokument darf zu eigenen wissenschaftlichen Zwecken und zum Privatgebrauch gespeichert und kopiert werden. Sie dürfen dieses Dokument nicht für öffentliche oder kommerzielle Zwecke vervielfältigen, öffentlich ausstellen, aufführen, vertreiben oder anderweitig nutzen. Sofern für das Dokument eine Open-Content-Lizenz verwendet wurde, so gelten abweichend von diesen Nutzungsbedingungen die in der Lizenz gewährten Nutzungsrechte.

<https://zbw.eu/econis-archiv/termsfuse>

### Terms of use:

*This document may be saved and copied for your personal and scholarly purposes. You are not to copy it for public or commercial purposes, to exhibit the document in public, to perform, distribute or otherwise use the document in public. If the document is made available under a Creative Commons Licence you may exercise further usage rights as specified in the licence.*



הלשכה המרכזית לסטטיסטיקה  
Central Bureau of Statistics  
دائرة الإحصاء المركزية



מדינת ישראל  
STATE OF ISRAEL

# **LABOUR FORCE SURVEYS QUARTERLY October- December 2018**

QUARTERLY 4/2018

Jerusalem, January 2019

## Staff of the Central Bureau of Statistics who participated in Preparing the Publication:

<b>The Directorate:</b>	Yoel Finkel
<b>Labour Sector:</b>	Mark Feldman – Director of Sector Merav Pasternak – Deputy Director of Sector David Ben Naim Keren Halevi Matan Shmeltzer Yelena Unigovsky Natalya Shenker Alona Shemesh Anna Rakhmilevich Ortal Gallo Yulia Kalushka Nebyou Bayu Ora Logovskoy Zohara Kelman-Levi Yael Larisa Gorodnitsky Dganit Zugman Miriam Shahar Mishel Sepulchre
<b>Senior Department of Surveys:</b>	Limor Charnotski– Senior Department Director Zipora Radian Tzofit Bartov-Rahat Tanya Smolianski Rachel Tal Eli Moyal
<b>Senior Department of Statistical Methodology:</b>	Tzahi Makovsky – Deputy Director of Senior Department Dr. Aryeh Reiter Liat Nokiryan Irit Shraga Galit Ohayon Avinoam Cohen
<b>Senior Department of Informatics:</b>	Lilya Luria Natalia Dickman Chagit Breuer Marina Barula Manos Shenkar Reut Shaanan Hadasa Ben Amos Anatoli Levin Michal Cohen Mordechai Yudborovsky Anna Varshavsky Malkie Rosenblat Tamar Tamari
<b>Statistical Analysis Sector:</b>	Yael Elbaze Sharif Abou Gosh Reem Jassar
<b>Senior Department of Demography And Census:</b>	Gustavo Schifris Joseph Endraous Shoshi Einhorn-Garbarchik Michal Eliav Ayelet Zionov
<b>Publication Sector:</b>	Nuriel Mizrachi – Internet

For further information regarding this publication, please contact  
Mr. Mark Feldman at 02-6592815.

## **INTRODUCTION**

Main Findings- Media Release

Methods

Reliability of the Estimates

Definitions, Classifications and Explanations

Main Changes in the Transition to a Monthly Survey as of January 2012

Chaining Coefficients

Questionnaire

Changes in the Labour Force Survey 2009

Seasonal Adjustment Definitions

Variable list

Explanatory Notes to the Tables

### **1. Civilian Labour Force Characteristics**

- 1.1. Persons Aged 15 and Over, by Civilian Labour Force Characteristics
- 1.2. Males Aged 15 and Over, by Civilian Labour Force Characteristics
- 1.3. Females Aged 15 and Over, by Civilian Labour Force Characteristics
- 1.4. Employed Persons, by Extent of Work
- 1.5. Employed Males, by Extent of Work
- 1.6. Employed Females, by Extent of Work
- 1.7. Jews Aged 15 and Over, by Civilian Labour Force Characteristics
- 1.8. Jewish Employed Persons, by Extent of Work
- 1.9. Percentage of Participants in Civilian Labour Force, by Age and Population Group (Total and Jews)
- 1.10. Percentage of Participants in Civilian Labour Force, by Age and Sex
- 1.11. Persons Aged 15 and Over, Living in the Jerusalem District, by Civilian Labour Force Characteristics
- 1.12. Persons Aged 15 and Over, Living in the Northern District, by Civilian Labour Force Characteristics
- 1.13. Persons Aged 15 and Over, Living in the Haifa District, by Civilian Labour Force Characteristics
- 1.14. Persons Aged 15 and Over, Living in the Central District, by Civilian Labour Force Characteristics



- 1.15. Persons Aged 15 and Over, Living in the Tel Aviv District,  
by Civilian Labour Force Characteristics
- 1.16. Persons Aged 15 and Over, Living in the Southern District,  
by Civilian Labour Force Characteristics
- 1.17. Young Persons Aged 15–17,  
by Civilian Labour Force Characteristics
- 1.18. Young Males Aged 15–17,  
by Civilian Labour Force Characteristics
- 1.19. Young Females Aged 15–17,  
by Civilian Labour Force Characteristics
- 1.20. Persons Aged 25–64,  
by Civilian Labour Force Characteristics
- 1.21. Males Aged 25–64,  
by Civilian Labour Force Characteristics
- 1.22. Females Aged 25–64,  
by Civilian Labour Force Characteristics
- 1.23. Employment Rates of Persons Aged 15 and Over and 25–64
- 1.24. Employed Persons (Not Including Permanent Samples), by Usual Extent of Work.
- 1.25. Employed Males (Not Including Permanent Samples), by Usual Extent of Work
- 1.26. Employed Females (Not Including Permanent Samples), by Usual Extent of Work

## **2. Employed Persons**

- 2.1. Employed Persons, by Industry
- 2.2. Employed Persons, by Industry and Sex
- 2.3. Average Weekly Work-Hours per Employed Person  
(Including Those Temporarily Absent from Work), by Industry
- 2.4. Average Weekly Work-Hours per Employed Person (Including Those Temporarily Absent  
from Work), by Industry and Sex
- 2.5. Employees, by Industry
- 2.6. Employees, by Industry and Sex
- 2.7. Employed Persons, by Employment Status and Population Group (Total and Jews)
- 2.8. Employed Persons, by Employment Status and Sex
- 2.9. Employees and Cooperative Members Usually Working Part-Time Involuntarily,  
by Sex
- 2.10. Employed Persons, by Occupation
- 2.11. Employed Persons, by Occupation and Sex
- 2.12. Average Weekly Work-Hours per Employed Person  
(Including Those Temporarily Absent from Work), by Occupation

- 2.13. Average Weekly Work-Hours per Employed Person  
(Including Those Temporarily Absent from Work), by Occupation and Sex
- 2.14. Employees, by Occupation
- 2.15. Employees, by Occupation and Sex
- 2.16. Average Weekly Work-Hours per Employee  
(Including Those Temporarily Absent from Work), by Industry
- 2.17. Average Weekly Work-Hours per Employee  
(Including Those Temporarily Absent from Work), by Occupation

### **3. Unemployed Persons**

- 3.1. Unemployed Persons, by Work during the Past 12 Months and Population Group (Total and Jews)
- 3.2. Unemployed Persons, by Selected Characteristics
- 3.3. Unemployed Males, by Selected Characteristics
- 3.4. Unemployed Females, by Selected Characteristics

# Media Release

[info@cbs.gov.il](mailto:info@cbs.gov.il) [www.cbs.gov.il](http://www.cbs.gov.il) Fax: 02-6521340

**A previous media release on this subject appeared on December 24, 2018**

Jerusalem  
January 31, 2019

## Labour Force Survey Data, December, 4<sup>th</sup> Quarter and Annual data of 2018

### Seasonally Adjusted Data<sup>1</sup>

#### In December 2018: ([For monthly data 12/2018](#))

- Unemployment rate among persons aged 15 and over from the labour force – 4.3% (compared with 4.1% in November 2018).
- Participation rate in the labour force among persons aged 15 and over – 64.1% (compared with 63.9% in November 2018).
- Employment rate (the percentage of employed persons out of the total population) among persons aged 15 and over – 61.3% (same as in November 2018).

#### In the 4<sup>th</sup> quarter of 2018 (October-December): ([For quarterly data 4/2018](#))

- Unemployment rate among persons aged 15 and over from the labour force – 4.2% (compared with 4.1% in the 3<sup>rd</sup> quarter of 2018).
- Participation rate in the labour force among persons aged 15 and over – 63.9% (compared with 64.0% in the 3<sup>rd</sup> quarter of 2018).
- Employment rate among persons aged 15 and over – 61.3% (same as in the 3<sup>rd</sup> quarter of 2018).

<sup>1</sup> It should be noted that the data in the seasonally adjusted series are partially based on past data from the quarterly labour force survey, so these series may change in the future after they are fully replaced by series based on the monthly labour force survey.

**Written by Mark Feldman, Director of Labour Sector tel: 02-6592815**

**For explanations and clarifications, please contact also to the Press Relations Unit,  
at 02-6527845**

- Unemployment rate among persons aged 25-64 from the labour force – 3.7% (compared with 3.5% in the 3<sup>rd</sup> quarter of 2018).
- Participation rate in the labour force among persons aged 25-64 – 80.2% (compared with 80.4% in the 3<sup>rd</sup> quarter of 2018).
- Employment rate among persons aged 25-64 – 77.3% (compared with 77.5% in the 3<sup>rd</sup> quarter of 2018).
- The share of employed persons usually working full time out of total employed persons – 78.5% (compared with 77.6% in the 3<sup>rd</sup> quarter of 2018).

### **In 2018 (original data):**

#### **Total population**

- Unemployment rate among persons aged 15 and over from the labour force – 4.0% (compared with 4.2% in 2017).
- Participation rate in the labour force among persons aged 15 and over – 63.9% (compared with 64.0% in 2017).
- Employment rate (the percentage of employed persons out of the total population) among persons aged 15 and over – 61.4% (compared with 61.3% in 2017).
- Unemployment rate among persons aged 25-64 from the labour force – 3.5% (compared with 3.7% in 2017).
- Participation rate in the labour force among persons aged 25-64 – 80.3% (compared with 80.0% in 2017).
- Employment rate among persons aged 25-64 – 77.5% (compared with 77.1% in 2017).
- The share of employees in high-tech sector of all employees – 9.4% (compared with 9.0% in 2017).
- The number of employees who received their salary through an employment agency<sup>2</sup> – 21,200 (compared with 38,300 in 2017).
- Of all districts, the lowest unemployment rate was in the Central district – 3.3%.

---

<sup>2</sup> In January 2018, an updated questionnaire was conducted for persons aged 15 and over, and a method of collecting information was changed in some of the questions (wording, answer modes, and questions order). Therefore, one must be careful to compare data in some of the questions to previous years. See detailed explanations and an updated questionnaire in the Introduction to the Quarterly Labor Force Survey.

- Among localities with 100,000 residents and over, the lowest unemployment rate was in Kfar Saba – 2.4%.

## **Jews and Arabs**

- Unemployment rate among Jews aged 25-64 from the labour force – 3.5% (compared with 3.7% in 2017).
- Participation rate in the labour force among Jews aged 25-64 – 85.5% (compared with 85.3% in 2017).
- Employment rate among Jews aged 25-64 – 82.5% (compared with 82.1% in 2017).
- Unemployment rate among Arabs aged 25-64 from the labour force – 3.6% (compared with 3.7% in 2017).
- Participation rate in the labour force among Arabs aged 25-64 – 57.7% (compared with 56.6% in 2017).
- Employment rate among Arabs aged 25-64 – 55.6% (compared with 54.6% in 2017).

## **Economic characteristics of households**

- Share of households with employed persons – 79.8% (same as in 2017).
- Share of Jewish households with employed persons – 79.7% (compared with 79.9% in 2017).
- Share of Arab households with employed persons – 78.9% (compared with 78.3% in 2017).
- Of all districts, the share of households with employed persons was highest in the Judea and Samaria Area – 89.6%.
- Of all districts, the share of households with employed persons was lowest in the Haifa district – 75.8%.
- Among localities with 100,000 residents and over, the share of households with employed persons was highest in Bet Shemesh – 86.6%.
- Among localities with 100,000 residents and over, the share of households with employed persons was lowest in Haifa – 72.7%.

The Labour Force Survey is the main source of information regarding the labour force in Israel, and is conducted by the Central Bureau of Statistics on an ongoing basis.

Starting from the beginning of 2018, an average of 19,700 persons aged 15 and over a month have been interviewed on an ongoing basis. The survey population includes the permanent population of Israel, as well as tourists and temporary residents living in Israel continuously for more than one year. The survey follows the development of the labour force in Israel, its size and characteristics, the extent of unemployment, etc.

## December 2018 - Seasonally Adjusted Data

In December 2018, **the number of persons in the labour force** among persons **aged 15 and over** was **4.117 million**. Of these, 3.941 million were **employed** and approximately 176,000 were **unemployed**. Among employed persons, 2.053 million were **men** (compared with 2.045 in November 2018) and 1.888 million were **women** (compared with 1.885 million in November 2018).

**The participation rate among persons aged 15 and over in the labour force** in December 2018 rose to 64.1% (compared with 63.9% in November 2018). Among **men aged 15 and over** (see Diagram 3), that rate rose to 68.2% (compared with 68.1% in the previous month), and among **women aged 15 and over** it rose to 60.1% (compared with 60.0% in the previous month).

**The unemployment rate among persons aged 15 and over from the labour force** (see Diagram 1), rose to 4.3% in December 2018 (compared with 4.1% in November 2018). The unemployment rate of **men aged 15 and over** (see Diagram 2) reached 4.2% (same as in the previous month), whereas among **women aged 15 and over** it rose to 4.3% (compared with 4.1% in the previous month).

**The employment rate** (calculated as the percentage of employed persons out of the entire population) **among persons aged 15 and over** reached 61.3% in December 2018 (same as in November 2018). The employment rate among **men aged 15 and over** (see Diagram 4) rose to 65.3% (compared with 65.2% in the previous month), whereas that of **women aged 15 and over** reached 57.5% (same as in the previous month).

תרשים 1. - אחוז הבלתי מועסקים מכוח העבודה  
 DIAGRAM 1. - PERCENTAGE OF UNEMPLOYED PERSONS IN LABOUR FORCE

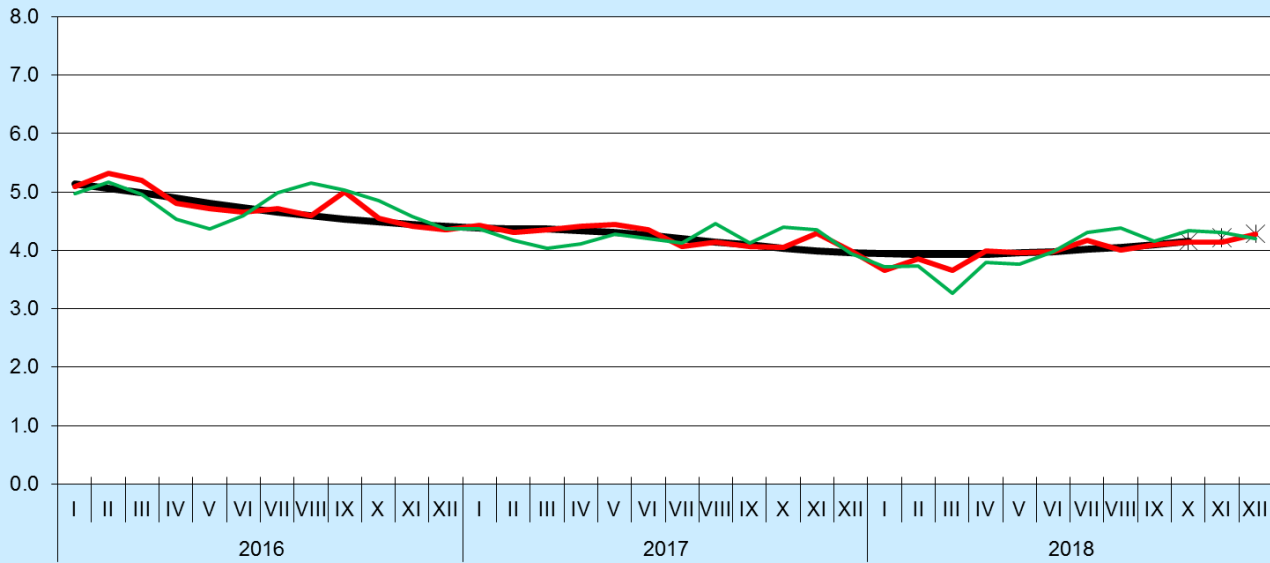

\* The last 3 points of the trend are subject to substantial revisions. \* שלוש הנקודות האחרונות של המגמה עשויות להשתנות במידה ניכרת.

— Trend מגמה — Seasonally adjusted מנוכה עונתיות — Original מקורי

תרשים 2. - אחוז הבלתי מועסקים מכוח העבודה, לפי מין (נתונים מנוכי עונתיות)  
 DIAGRAM 2. - PERCENTAGE OF UNEMPLOYED PERSONS IN LABOUR FORCE, BY SEX  
 (SEASONALLY ADJUSTED DATA)

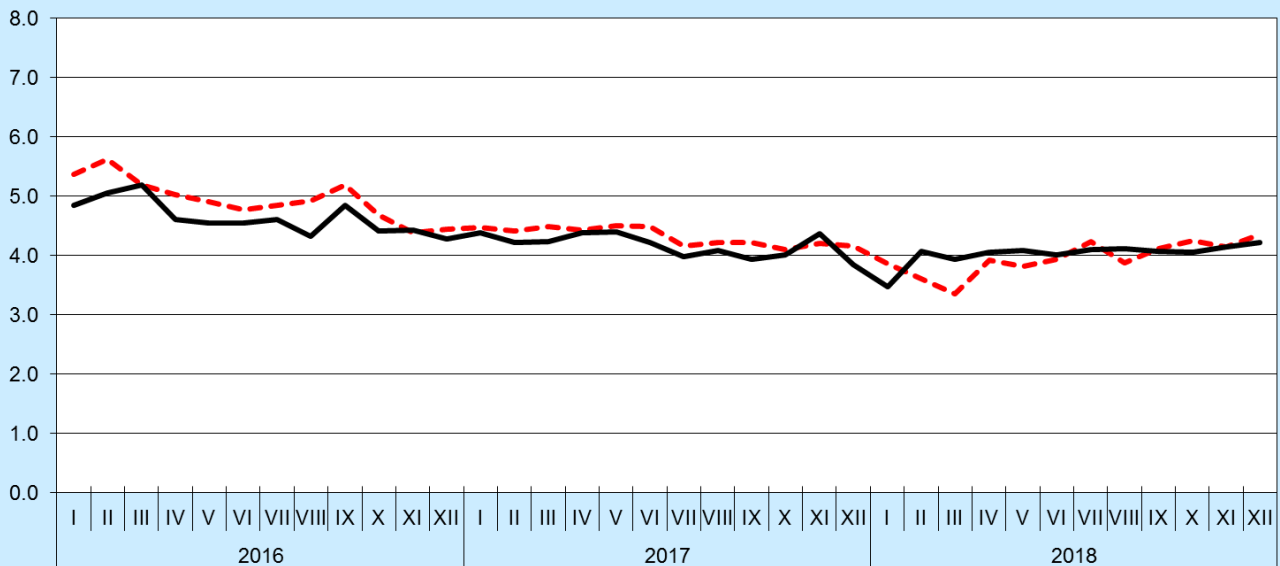

--- Females נשים — Males גברים

תרשים 3. - אחוז המשתתפים בכוח העבודה, לפי מין (נתונים מנוכי עונתיות)  
 DIAGRAM 3.- PERCENTAGE OF THE PARTICIPANTS IN THE LABOUR FORCE, BY SEX  
 (SEASONALLY ADJUSTED DATA)

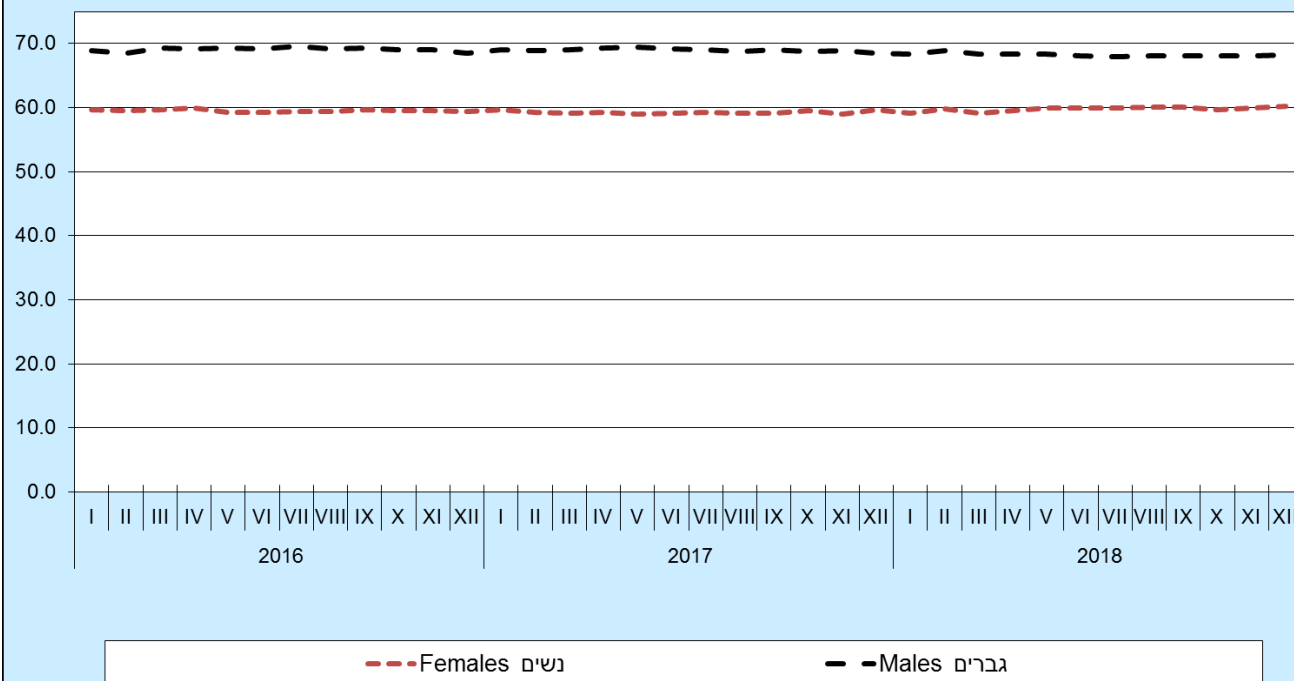

תרשים 4. - שיעורי תעסוקה בקרב בני 15 ומעלה ובקרב בני 25-64, לפי מין (נתונים מנוכי עונתיות)  
 DIAGRAM 4.- EMPLOYMENT RATES OF PERSONS AGED 15 AND OVER AND AGED 25-64, BY SEX  
 (SEASONALLY ADJUSTED DATA)

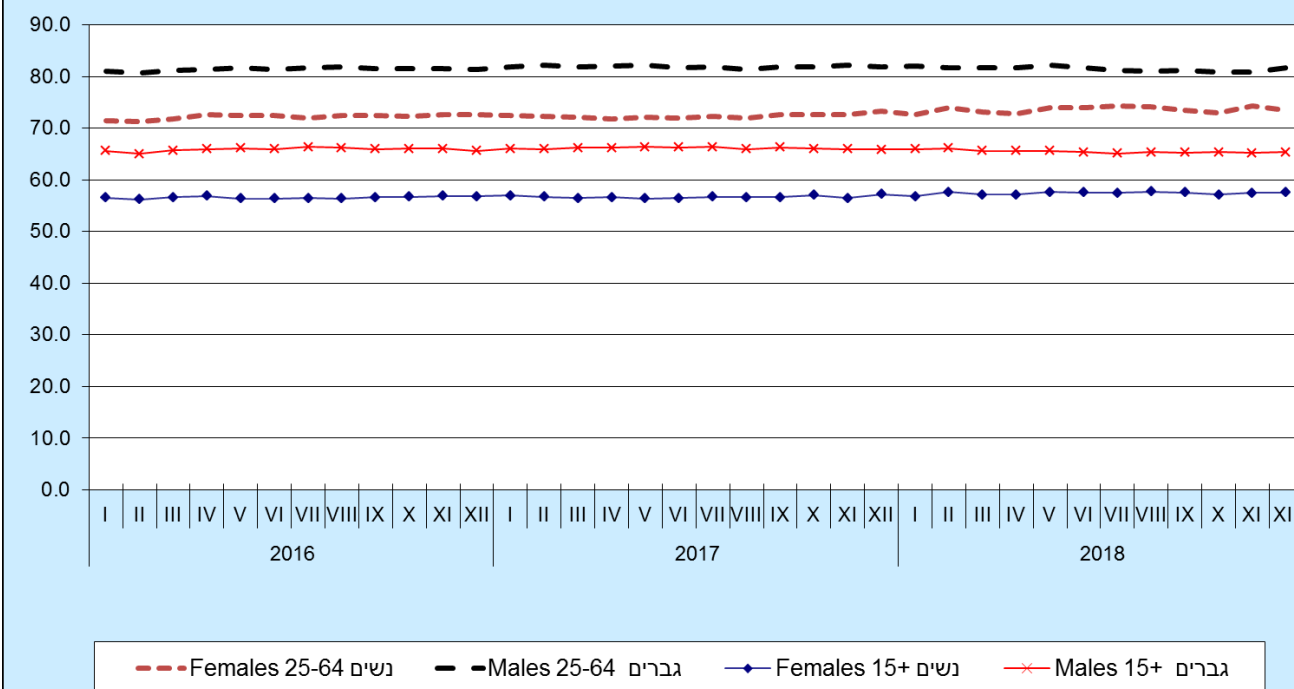



## 4<sup>th</sup> Quarter Average (October-December) 2018 - Seasonally Adjusted Data

In the 4<sup>th</sup> quarter of 2018, **the number of persons in the labour force** among persons **aged 15 and over** was 4.100 million. Of these, 3.929 million were **employed** and approximately 172,000 were **unemployed**. Among the employed persons, 2.048 million were **men** (compared with 2.037 million in the 3<sup>rd</sup> quarter of 2018) and 1.880 million were **women** (compared with 1.877 million in the 3<sup>rd</sup> quarter of 2018).

**The participation rate** among **persons aged 15 and over in the labour force** in the 4<sup>th</sup> quarter of 2018 declined to 63.9% (compared with 64.0% in the 3<sup>rd</sup> quarter of 2018). Among **men aged 15 and over**, the rate rose to 68.1% (compared with 68.0% in the previous quarter), whereas among **women aged 15 and over** the rate declined to 59.9% (compared with 60.0% in the previous quarter).

**The unemployment rate** among **persons aged 15 and over from the labour force**, rose in the 4<sup>th</sup> quarter of 2018 to 4.2% (compared with 4.1% in the 3<sup>rd</sup> quarter of 2018). The unemployment rate of **men aged 15 and over** reached 4.1% (same as in the previous quarter), whereas that of **women aged 15 and over** rose to 4.2% (compared with 4.1% in the previous quarter).

**The employment rate** (calculated as the percentage of employed persons out of the entire population) among **persons aged 15 and over** was 61.3% in the 4<sup>th</sup> quarter of 2018 (same as in the previous quarter). The employment rate among **men aged 15 and over** reached 65.3% (same as in the previous quarter), whereas the employment rate among **women aged 15 and over** declined to 57.4% (compared with 57.6% in the previous quarter).

Among **persons aged 25-64 the participation rate in the labour force** declined to 80.2% in the 4<sup>th</sup> quarter of 2018 (compared with 80.4% in the 3<sup>rd</sup> quarter of 2018). Among **men aged 25-64** the rate rose to 84.3% (compared with 84.2% in the previous quarter), whereas among **women aged 25-64** the rate declined to 76.3% (compared with 76.7% in the previous quarter).

Among **persons aged 25-64 the unemployment rate from the labour force** rose to 3.7% in the 4<sup>th</sup> quarter of 2018 (compared with 3.5% in the previous quarter). Among **men aged 25-64** the unemployment rate rose to 3.7% (compared with 3.6% in the previous quarter), and among **women aged 25-64** the unemployment rate rose to 3.6% (compared with 3.5% in the previous quarter).

**The employment rate** among **persons aged 25-64** declined to 77.3% (compared with 77.5% in the previous quarter). Among **men aged 25-64** the employment rate declined to 81.1%

(compared with 81.2% in the previous quarter), and among **women aged 25-64** the employment rate declined to 73.5% (compared with 74.0% in the previous quarter).

**The number of employed persons** in the 4<sup>th</sup> quarter of 2018 reached 3.929 million (compared with 3.914 million in the 3<sup>rd</sup> quarter of 2018). The number of **employed persons who usually worked full time (35 hours and over per week)** increased by 1.6% compared with the previous quarter (an increase of approximately 48,000 employed persons), whereas the number of **employed persons who usually worked part time (less than 35 hours per week)** decreased by 3.9% compared with the previous quarter (a decrease of approximately 34,000 employed persons). The share of those **usually employed full time** of all employed persons rose to 78.5% (compared with 77.6% in the previous quarter). Among **men** that share rose to 87.4% (compared with 86.5% in previous quarter), and among **women** it rose to 69.0% (compared with 67.9% in the previous quarter). (Detailed figures can be found in Tables 1.24-1.26 in the "[Labour Force Survey Quarterly Data](#)" on the website).

The number of **persons who worked full time (35 hours and over) in the determinant week** decreased by 1.5%, compared with the 3<sup>rd</sup> quarter of 2018 (a decrease of approximately 40,000 employed persons), whereas the number of **persons who worked part time (less than 35 hours) in the determinant week** increased by 6.8%, compared with the previous quarter (an addition of approximately 67,000 employed persons). The number of **persons temporarily absent from work** in the determinant week decreased in the 4<sup>th</sup> quarter of 2018 by 5.3%, compared with the previous quarter (a decrease of approximately 16,000 employed persons). (Detailed figures can be found in Tables 1.4-1.6 in the "[Labour Force Survey Quarterly Data](#)" on the website).

**The average weekly number of work hours per employed person** declined to 35.6 in the 4<sup>th</sup> quarter of 2018 (compared with 35.8 hours in the previous quarter). **The average weekly number of work hours per employee** declined to 35.7 in the 4<sup>th</sup> quarter of 2018 (compared with 35.9 hours in the previous quarter).

**Employees working part time involuntarily - original data.** As of 2018, the definition of employees working part time involuntarily<sup>3</sup> was changed following the transition to a new and expanded questionnaire. The number of **employees working part time involuntarily**

---

<sup>3</sup> Until 2017: those usually working less than 35 hours per week, because they sought but did not find full-time or additional work.

As of 2018: those usually working less than 35 hours per week, who are interested in working more than 35 hours and actively sought to work more hours in the last four weeks.

declined to 60,000 in the 4<sup>th</sup> quarter of 2018 (compared with 67,500 in the previous quarter), and their share out of all employed persons declined to 1.5% (compared with 1.7% in the previous quarter). The share of **males working part time involuntarily**, out of all employed males, declined to 1.0% (compared with 1.1% in the previous quarter), and the share of **females working part time involuntarily**, out of all employed females, declined to 2.2% (compared with 2.4% in the previous quarter). (Detailed figures can be found in Table 2.9 in the "[Labour Force Survey Quarterly Data](#)" on the website).

### **Labour Force Characteristics by District of Residence**

(Detailed figures can be found in Tables 1.11-1.16 in the "[Labour Force Survey Quarterly Data](#)" on the website).

**The unemployment rate among persons aged 15 and over** rose in the 4<sup>th</sup> quarter of 2018 in most of the districts compared with the 3<sup>rd</sup> quarter of 2018 and reached 5.0% in the **Jerusalem District** (compared with 4.9%), 4.7% in the **Northern District** (compared with 4.2%), 4.7% in the **Haifa District** (compared with 4.3%), 3.4% in the **Central District** (compared with 3.0%), 3.8% in the **Tel Aviv District** (same as in the previous quarter), 4.7% in the **Southern District** (compared with 5.5%).

**The participation rate among persons aged 15 and over in the labour force** declined in half of the districts in the 4<sup>th</sup> quarter of 2018 compared with the 3<sup>rd</sup> quarter of 2018. The participation rate reached 53.0% in the **Jerusalem District** (compared with 53.5%), 59.3% in the **Northern District** (compared with 58.3%), 63.3% in the **Haifa District** (compared with 62.5%), 69.5% in the **Central District** (compared with 70.2%), 69.1% in the **Tel Aviv District** (compared with 69.2%), and 61.6% in the **Southern District** (compared with 61.3%).

**The employment rate among persons aged 15 and over** declined in half of the districts in the 4<sup>th</sup> quarter of 2018 compared with the 3<sup>rd</sup> quarter of 2018. The employment rate reached 50.3% in the **Jerusalem District** (compared with 50.9%), 56.6% in the **Northern District** (compared with 55.8%), 60.3% in the **Haifa District** (compared with 59.8%), 67.1% in the **Central District** (compared with 68.0%), 66.5% in the **Tel Aviv District** (compared with 66.6%), and 58.7% in the **Southern District** (compared with 57.9%).

## **Employed Persons by Industry ([By the new classification of All Economic Activities \(Updated edition\), Technical Publication no. 80](#))**

(Detailed figures can be found in Tables 2.1 and 2.5 in the "[Labour Force Survey Quarterly Data](#)" on the website).

In the 4<sup>th</sup> quarter of 2018 the number of **employed persons** increased by approximately 15,000 compared with the 3<sup>rd</sup> quarter of 2018. The number of **employees** in the 4<sup>th</sup> quarter of 2018 reached 3.433 million (compared with 3.436 million in the 3<sup>rd</sup> quarter of 2018). Table 1 below presents the number of employed persons and employees by industry in the 3<sup>rd</sup> and 4<sup>th</sup> quarters of 2018.

Among **employed persons**, the greatest **increases** were in **Information and communication** (approximately 21,000 employed persons), in **Local, public and defence administration and social security** (approximately 12,000 employed persons), in **Professional, scientific and technical activities** (approximately 9,000 employed persons), in **Construction**, in **Financial and insurance activities** and in **Human health and social work activities** (approximately 5,000 employed persons in each industry).

The greatest **decreases** were in **Education** (approximately 21,000 employed persons), in **Manufacturing; Mining and quarrying** (approximately 8,000 employed persons), in **Transportation and storage, postal and courier activities** (approximately 5,000 employed persons).

Among **employees**, the greatest **increases** were in **Information and communication** (approximately 19,000 employees), in **Local, public and defence administration and social security** (approximately 13,000 employees), in **Professional, scientific and technical activities** (approximately 8,000 employees), in **Construction** (approximately 6,000 employees), in **Financial and insurance activities** (approximately 4,000 employees).

The greatest **decreases** were in **Education** (approximately 17,000 employees), in **Wholesale and retail trade; repair of motor vehicles** (approximately 7,000 employees), in **Manufacturing; Mining and quarrying** and in **Transportation and storage, postal and courier activities** (approximately 6,000 employees in each industry), in **Arts, entertainment and recreation** (approximately 5,000 employees), in **Administrative and support service activities** (approximately 4,000 employees).

**TABLE 1.- EMPLOYED PERSONS AND EMPLOYEES, BY INDUSTRY (2011 CLASSIFICATION), 3<sup>rd</sup> AND 4<sup>th</sup> QUARTERS OF 2018, SEASONALLY ADJUSTED DATA, THOUSANDS**

Section	Description	Employed persons Quarter 3/2018	Employed persons Quarter 4/2018	Employees Quarter 3/2018	Employees Quarter 4/2018
<b>Total (1)</b>		3,913.6	3,928.5	3,435.8	3,432.7
A	Agriculture, forestry and fishing	39.0	40.9	27.4	28.9
B+C	Manufacturing; Mining and quarrying	423.9	416.2	398.5	392.6
D	Electricity supply	18.0	14.6	17.9	14.6
E	Water supply, sewerage and waste management	14.7	16.6	14.4	16.6
F	Construction	201.9	206.9	156.2	162.7
G	Wholesale and retail trade; repair of motor vehicles	424.8	424.0	371.6	365.1
H	Transportation and storage, postal and courier activities	170.2	164.9	144.3	138.5
I	Accommodation and food service activities	164.8	164.7	144.7	147.4
J	Information and communication	198.0	218.8	183.1	202.4
K	Financial and insurance activities	129.7	134.4	121.3	125.1
L	Real estate activities	33.8	34.3	19.1	18.8
M	Professional, scientific and technical activities	286.4	295.4	195.2	202.6
N	Administrative and support service activities	150.2	148.5	135.5	131.8
O	Local, public and defence administration and social security	388.3	400.5	384.7	398.0
P	Education	501.4	480.8	476.1	458.9
Q	Human health and social work activities	422.8	427.4	370.8	372.6
R	Arts, entertainment and recreation	77.4	79.8	46.4	41.1
S	Other service activities	95.3	96.9	59.4	60.8
T	Households as employers	66.6	63.8	60.9	59.9

(1) Incl. employed persons or employees in the industry "Extra-Territorial Organizations and Bodies" (Category U), and persons whose industry is not known.

**Employed Persons by Occupation** ([By the new classification of Occupations, Technical Publication no. 81](#)) (Detailed figures can be found in Tables 2.10 and 2.14 in the "[Labour Force Survey Quarterly Data](#)" on the website).

Table 2 below presents the number of **employed persons** and **employees** by occupation in the 3<sup>rd</sup> and 4<sup>th</sup> quarters of 2018.

Among **employed persons**, the greatest **increases** were among **Service and sales workers** (approximately 20,000 employed persons), **Professionals** and **Practical engineers, technicians, agents and associate professionals** (approximately 17,000 employed persons in each occupation), **Clerical support workers** (approximately 15,000 employed persons).

The greatest **decreases** were among **Managers** (approximately 64,000 employed persons), **Skilled workers in manufacturing and construction, and other skilled workers** (13,000 employed persons), **Elementary occupations** (approximately 10,000 employed persons).

Among **employees**, the greatest **increases** were among **Clerical support workers** (approximately 15,000 employees), **Practical engineers, technicians, agents and associate professionals** (approximately 14,000 employees), **Professionals** (approximately 11,000 employees), **Service and sales workers** (9,000 employees).

The greatest **decreases** were among **Managers** (approximately 60,000 employees), **Skilled workers in manufacturing and construction, and other skilled workers** (9,000 employees), **Elementary occupations** (approximately 8,000 employees).

**TABLE 2.- EMPLOYED PERSONS AND EMPLOYEES, BY OCCUPATIONS (2011 CLASSIFICATION), 3<sup>rd</sup> AND 4<sup>th</sup> QUARTERS OF 2018, SEASONALLY ADJUSTED DATA, THOUSANDS**

Major group	Description	Employed persons Quarter 3/2018	Employed persons Quarter 4/2018	Employees Quarter 3/2018	Employees Quarter 4/2018
<b>Total (1)</b>		3,913.6	3,928.5	3,435.8	3,432.7
1	Managers	391.4	327.0	352.5	292.1
2	Professionals	1,047.1	1,064.4	892.6	903.3
3	Practical engineers, technicians, agents and associate professionals	512.7	529.6	431.4	445.7
4	Clerical support workers	253.5	268.1	246.9	261.5
5	Service and sales workers	684.8	705.0	604.1	612.9
6	Skilled agricultural, forestry and fishery workers	26.0	28.5	13.6	16.0
7-8	Skilled workers in manufacturing and construction, and other skilled workers	510.8	497.8	418.0	408.9
9	Elementary occupations	232.4	222.7	225.0	216.8

(1) Incl. employed persons or employees whose occupation is not known.



## 2018 Average – original data

In 2018 **the number of persons in the labour force** among persons **aged 15 and over** was 4.068 million. Of these, 3.905 million were **employed** and approximately 163,000 were **unemployed**. Among the employed persons, 2.039 million were **men** (2.019 million in 2017) and 1.867 million were **women** (1.806 million in 2017). Among the unemployed persons, approximately 86,000 were **men** (compared with approximately 87,000 in 2017) and approximately 77,000 were **women** (compared with approximately 82,000 in 2017).

**The participation rate** among **persons aged 15 and over in the labour force** in 2018 declined to 63.9% (compared with 64.0% in 2017). Among **men aged 15 and over** (see Diagram 5), the rate declined to 68.2% (compared with 69.0% in 2017) whereas among **women aged 15 and over** the rate rose to 59.8% (compared with 59.3% in 2017).

**The unemployment rate** among **persons aged 15 and over from the labour force**, declined to 4.0% in 2018 (compared with 4.2% in 2017). The unemployment rate of **men aged 15 and over** declined to 4.0% (compared with 4.1% in 2017), and the unemployment rate of **women aged 15 and over** declined to 4.0% (compared with 4.3% in 2017).

**The employment rate** (calculated as the percentage of employed persons out of the entire population) among **persons aged 15 and over** rose to 61.4% in 2018 (compared with 61.3% in 2017). The employment rate among **men aged 15 and over** declined to 65.5% (compared with 66.1% in 2017), whereas among **women aged 15 and over** it rose to 57.4% (compared with 56.7% in 2017).

Among **persons aged 25-64 the participation rate in the labour force** rose to 80.3% in 2018 (compared with 80.0% in 2017). Among **men aged 25-64** the rate declined to 84.5% (compared with 85.0% in 2017), whereas among **women aged 25-64** the rate rose to 76.2% (compared with 75.2% in 2017).

**Among persons aged 25-64 the unemployment rate from the labour force** declined to 3.5% in 2018 (compared with 3.7% in 2017). Among **men aged 25-64** the rate declined to 3.6% (compared with 3.7% in 2017) and among **women aged 25-64** the rate declined to 3.4% (compared with 3.7% in 2017).

**The employment rate** among **persons aged 25-64** rose to 77.5% (compared with 77.1% in 2017). Among **men aged 25-64** the employment rate declined to 81.5% (compared with 81.9% in 2017) whereas among **women aged 25-64** the employment rate rose to 73.6% (compared with 72.4% in 2017).

The number of **employed persons** in 2018 reached 3.905 million, out of them 3.421 million were **employees** (compared with 3.350 million in 2017). **The average weekly number of work hours per employed person** decreased to 36.1 in 2018 (compared with 36.2 in 2017). It should be noted that, the share of employed persons who **worked 50 hours and over in the determinant week** of all employed persons rose to 15.2% in 2018 (compared with 14.7% in 2017). Among **men**, that share rose to 22.9% (compared with 21.9% in 2017), and among **women** that share rose to 6.8% (compared with 6.6% in 2017). In addition it should be noted that, most of employed persons who **worked 50 hours and over in the determinant week** (approximately 90%) usually work the same. (Detailed figures can be found in table 2.16 in the annual publication of "[Labour Force Survey](#)" on the website.)

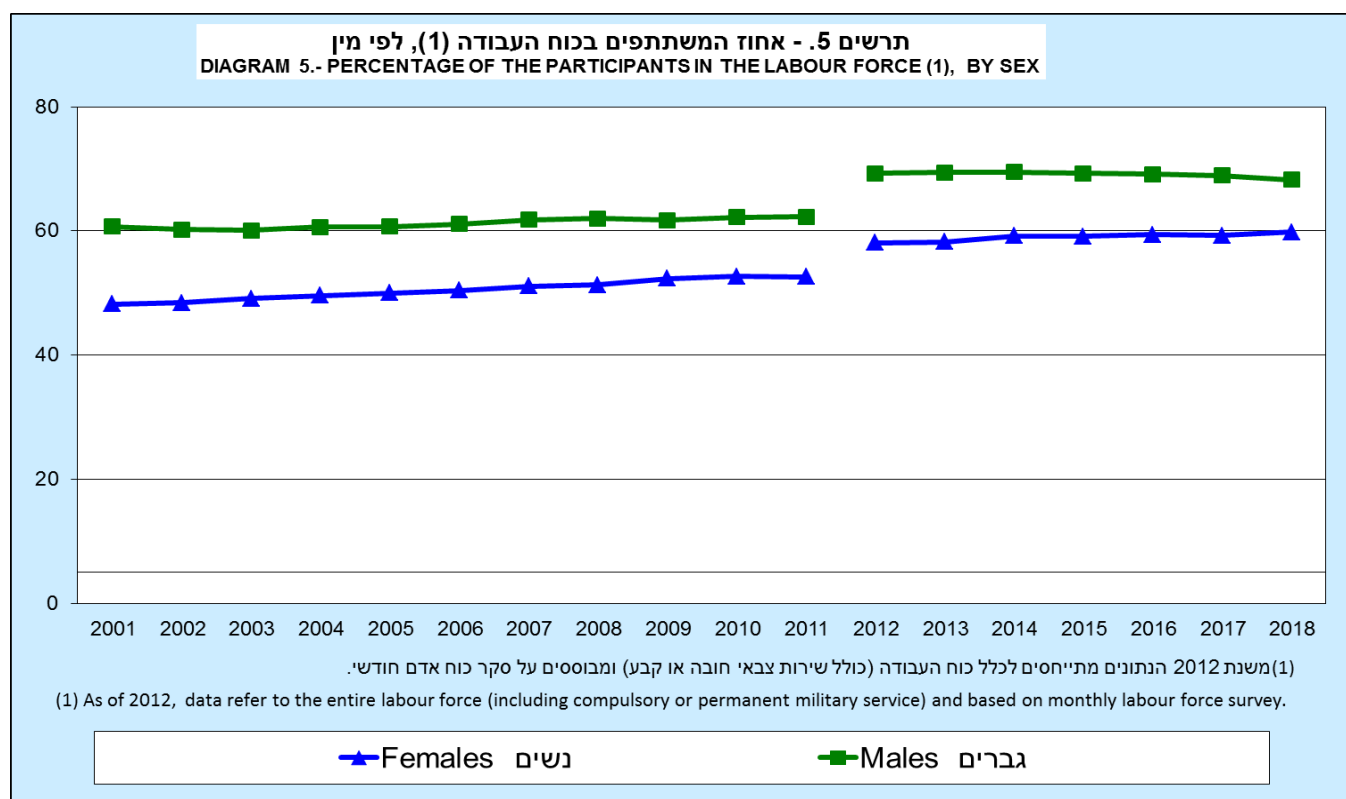

## Labour Force Characteristics by Population Groups

### Jews

In 2018 the number of persons in the labour force among **Jews aged 15 and over** was 3.335 million. Of these, 3.203 million were **employed** and approximately 132,000 were **unemployed**. Among the **employed Jews**, 1.600 million were **men** (compared with 1.590 million in 2017) and 1.603 million were **women** (compared with 1.563 million in 2017). Among the **unemployed Jews**, approximately 69,000 were **men** (same as in 2017) and approximately 63,000 were **women** (compared with approximately 67,000 in 2017).



**The participation rate among Jews aged 15 and over in the labour force** in 2018 declined to 67.8% (compared with 67.9% in 2017). Among **Jewish men aged 15 and over**, the rate declined to 69.9% (compared with 70.0% in 2017) whereas among **Jewish women aged 15 and over** the rate rose to 66.2% (compared with 65.9% in 2017). Among **Jews aged 25-64 the participation rate in the labour force** rose to 85.5% in 2018 (compared with 85.3% in 2017). Among **Jewish men aged 25-64** the rate declined to 86.2% (compared with 86.5% in 2017), whereas among **Jewish women aged 25-64** the rate rose to 84.9% (compared with 84.0% in 2017).

**The unemployment rate among Jews aged 15 and over from the labour force**, declined to 4.0% in 2018 (compared with 4.1% in 2017). The unemployment rate of **Jewish men aged 15 and over** declined to 4.1% (compared with 4.2% in 2017), and the unemployment rate of **Jewish women aged 15 and over** declined to 3.8% (compared with 4.1% in 2017). Among **Jews aged 25-64 the unemployment rate from the labour force** declined to 3.5% in 2018 (compared with 3.7% in 2017). Among **Jewish men aged 25-64** the rate declined to 3.7% (compared with 3.9% in 2017) and among **Jewish women aged 25-64** the rate declined to 3.3% (compared with 3.6% in 2017).

**The employment rate** (calculated as the percentage of employed persons out of the entire population) among **Jews aged 15 and over** rose to 65.2% in 2018 (compared with 65.1% in 2017). The employment rate among **Jewish men aged 15 and over** declined to 66.7% (compared with 67.1% in 2017), whereas among **Jewish women aged 15 and over** it rose to 63.7% (compared with 63.2% in 2017). Among **Jews aged 25-64** the employment rate rose to 82.5% (compared with 82.1% in 2017). Among **Jewish men aged 25-64** the employment rate declined to 83.0% (compared with 83.2% in 2017) whereas among **Jewish women aged 25-64** the employment rate rose to 82.1% (compared with 81.0% in 2017).

## **Arabs**

In 2018 **the number of persons in the labour force among Arabs aged 15 and over** was approximately 570,000. Of these, approximately 544,000 were **employed** and approximately 26,000 were **unemployed**. Among the **employed Arabs**, approximately 368,000 were **men** (compared with approximately 361,000 in 2017) and approximately 176,000 were **women** (compared with approximately 158,000 in 2017). Among the **unemployed Arabs**, approximately 14,000 were **men** (compared with approximately 15,000 in 2017) and approximately 11,000 were **women** (compared with approximately 12,000 in 2017).

**The participation rate among Arabs aged 15 and over in the labour force** in 2018 rose to 45.9% (compared with 45.7% in 2017). Among **Arab men aged 15 and over**, the rate declined to 61.3% (compared with 62.9% in 2017) whereas among **Arab women aged 15 and over** the rate rose to 30.4% (compared with 28.4% in 2017). Among **Arabs aged 25-64 the participation rate in the labour force** rose to 57.7% in 2018 (compared with 56.6% in 2017). Among **Arab men aged 25-64** the rate declined to 76.7% (compared with 77.8% in 2017), whereas among **Arab women aged 25-64** the rate rose to 38.9% (compared with 35.9% in 2017).

**The unemployment rate among Arabs aged 15 and over from the labour force**, declined to 4.5% in 2018 (compared with 5.0% in 2017). The unemployment rate of **Arab men aged 15 and over** declined to 3.8% (compared with 4.0% in 2017), and the unemployment rate of **Arab women aged 15 and over** declined to 6.0% (compared with 7.0% in 2017). Among **Arabs aged 25-64 the unemployment rate from the labour force** declined to 3.6% in 2018 (compared with 3.7% in 2017). Among **Arab men aged 25-64** the rate rose to 3.1% (compared with 2.9% in 2017) whereas among **Arab women aged 25-64** the rate declined to 4.6% (compared with 5.3% in 2017).

**The employment rate** (calculated as the percentage of employed persons out of the entire population) among **Arabs aged 15 and over** rose to 43.8% in 2018 (compared with 43.4% in 2017). The employment rate among **Arab men aged 15 and over** declined to 59.0% (compared with 60.4% in 2017), whereas among **Arab women aged 15 and over** it rose to 28.5% (compared with 26.4% in 2017). Among **Arabs aged 25-64** the employment rate rose to 55.6% (compared with 54.6% in 2017). Among **Arab men aged 25-64** the employment rate declined to 74.4% (compared with 75.5% in 2017) whereas among **Arab women aged 25-64** the employment rate rose to 37.1% (compared with 34.0% in 2017).

### **Labour Force Characteristics by District of Residence**

(Detailed figures can be found in Tables 1.11-1.16 in the "[Labour Force Survey Quarterly Data](#)" on the website).

**The unemployment rate among persons aged 15 and over** declined in most of the districts in 2018 compared with 2017, and reached 4.8% in the **Jerusalem District** (compared with 5.1%), 4.3% in the **Northern District** (compared with 5.0%), 4.0% in the **Haifa District** (compared with 4.7%), 3.3% in the **Central District** (compared with 3.5%), 3.5% in the **Tel Aviv District** (compared with 3.6%), 5.3% in the **Southern District** (compared with 4.6%).

Among **localities with 100,000 residents and over**, the **lowest** unemployment rate in 2018 was in Kfar Saba – 2.4%, Bat Yam – 2.9%, Ramat Gan – 3.0%. The **highest** unemployment rate was in Beer Sheva – 5.7%, Ashkelon – 5.3%, Ashdod – 5.2%.

**The participation rate in the labour force among aged 15 and over** rose in half of the districts in 2018 compared with 2017, and reached 54.4% in the **Jerusalem District** (compared with 55.2%), 58.7% in the **Northern District** (compared with 58.1%), 62.6% in the **Haifa District** (compared with 62.4%), 69.4% in the **Central District** (compared with 69.9%), 69.3% in the **Tel Aviv District** (compared with 69.0%), and 61.4% in the **Southern District** (same as in 2017). Among **localities with 100,000 residents and over**, the **highest** participation rate was in Tel Aviv – 74.5%, Kfar Saba – 72.5%, Rishon LeZiyyon – 71.4%. The **lowest** participation rate was in Bene Beraq – 48.8% and Jerusalem – 52.0%.

**The employment rate among persons aged 15 and over** rose in half of the districts in 2018 compared with 2017, and reached 51.9% in **Jerusalem District** (compared with 52.5%), 56.2% in the **Northern District** (compared with 55.2%), 60.1% in the **Haifa District** (compared with 59.5%), 67.1% in the **Central District** (compared with 67.4%), 66.9% in the **Tel Aviv District** (compared with 66.5%) and 58.2% in the **Southern District** (compared with 58.5%). Among **localities with 100,000 residents and over**, the **highest** employment rate was in Tel Aviv – 71.8%, Kfar Saba – 70.8%, Rishon LeZiyyon - 68.9%. The **lowest** employment rate was in Bene Beraq – 47.1% and Jerusalem – 49.5%.

## **Employees in the High-Tech Industries**

(Detailed figures can be found in Tables 2.52-2.53 in the annual publication of "[Labour Force Survey](#)" on the website.)

### **Definition:**

**High technology sector:** The definition of high technology sector is based on the "[Standard Industrial Classification of All Economic Activities 2011, Technical Publication 80, The Central Bureau of Statistics](#)", as well as on the definitions of OECD and Eurostat (See additional information in publication: "[Development of High-Tech Sector in Israel, 1995-2014](#)").

The following are defined as high technology industries in Israel.

### **Manufacturing in the High-Tech Sector:**

21 Manufacture of pharmaceutical products and homeopathic pharmaceutical preparations

26 Manufacture of computer, electronic and optical products

303 Manufacture of air and spacecraft and related machinery

### **Knowledge-Intensive Services in the High-Tech Sector:**

61 Telecommunications

62 Computer programming, consultancy and related activities

631 Data processing, hosting and related activities; web portals

720 Research and development centers

721 Research and development in engineering and natural sciences

The number of employees in the **high-tech sector** reached approximately 321,000 in 2018 (compared with approximately 303,000 in 2017). In **Manufacturing in the High-Tech Sector**, the number of employees reached approximately 114,000 in 2018. In **Services in the High-Tech Sector**, the number of employees reached approximately 207,000 in 2018. The share of employees in the high-tech sector of all employees rose to 9.4% in 2018 (compared with 9.0% in 2017). The number of **men** employees in high-tech sector was approximately 212,000 in 2018. The number of **women** employees in the high-tech sector was approximately 109,000 in 2018. The share of **men** employees in the high-tech sector of all men employees reached 12.3% in 2018, and the share of **women** employees in the high-tech sector of all women employees reached 6.5% in 2018.

### **Employees who receive their salary through an Employment Agency**

(Detailed figures can be found in Tables 2.48-2.51 in the annual publication of "[Labour Force Survey](#)" on the website.)

#### **Definition:**

**Recipients of wages from employment agencies or employment contractors** – employees placed in jobs and receiving their wages from the employment agency or employment contractor, while the place of work they were referred to is responsible for implementation of the work.

The following are not included in this definition:

- Employees on the staff of the employment agency;
- Employees hired through a subcontractor. In these cases, the subcontractor bears responsibility for the implementation and quality of the work. These employees work mainly in the following industries (according to the 2011 Classification): Security Activities (Group 8010),

Combined facilities support activities (Group 811), Cleaning activities (Group 812), and Home-care services (Group 882).

The number of employees who receive their salary through an **employment agency** reached 21,200 in 2018. It should be noted that, the number of employees who work through a **sub-contractor** in Security Activities (Group 8010), Combined facilities support activities (Group 811), Cleaning activities (Group 812), and Home-care services (Group 882) reached approximately 141,000 in 2018.

## **Commuting**

The proportion of employed persons who work outside their locality of residence rose to 54.4% in 2018 (compared with 53.9% in 2017). The proportion of men working outside their locality of residence was higher than that of women: 61.3% of employed men worked outside their locality of residence in 2018, compared with 46.9% of employed women (in 2017, the ratios were 60.7% and 46.2% for men and women, respectively).

The rate of commuting was particularly high among residents of the Judea and Samaria Area – 68.3% (compared with 65.2% in 2017), where most of the commuters (86.2%) worked outside of their district of residence (compared with 75.6% in 2017). In the Central District, 63.9% of all employed persons worked outside their locality of residence (same as in 2017), and 56.8% worked outside their district of residence (compared with 46.5% in 2017). In the Jerusalem District, the rate of commuting was the lowest – only 21.9% of employed persons worked outside their locality of residence (compared with 22.4% in 2017). Of those commuters, 39.4% worked within their sub-district of residence (compared with 37.8% in 2017).

## **Employment of single mothers**

In 2018, there were 107,200 single mothers in Israel (compared with 99,800 in 2017). 83.6% of all single mothers participated in the labour force in 2018 (80.2% in 2017), compared with 78.2% of all mothers (76.9% in 2017), and compared with 89.3% of all Jewish mothers (88.4% in 2017). It should be noted that most of the single mothers were Jewish.

Of the single mothers, 50.9% had one child (52.2% in 2017), and the highest rate of participation in the labour force was among single mothers with one or two children – 86.7% in 2018 (83.2% in 2017).

The employment rate of single mothers was also higher than that of all mothers – 78.7% compared with 75.5%, respectively (76.7% and 74.0%, respectively, in 2017), but lower than that of all Jewish mothers – 86.3% (85.1% in 2017).

The percentage of single mothers who usually work full-time (35 hours or more) of all employed women was 69.1% in 2018, compared with 70.1% among all mothers (71.4% and 70.4%, respectively, in 2017), and 70.0% among all Jewish mothers (69.7% in 2017).

## **Overtime**

In 2018, the number of people who worked overtime in the determinant week reached 123,600 (compared with 113,200 in 2017). The percentage of employed persons who worked overtime of all employed persons rose to 3.2% in 2018 (compared with 3.0% in 2017). The average weekly number of overtime hours in 2018 declined to 6.6 (compared with 6.8 in 2017).

## **Discouraged workers**

In 2018, there were 12,000 “discouraged workers” in Israel (compared with 21,200 in 2017): of them 53.8% were men (53.3% in 2017), and 46.2% women (46.7% in 2017). The share of Jews of all discouraged workers was 66.2% in 2018 (compared with 51.2% in 2017).

Of the discouraged workers, 37.8% claimed there was “no suitable job in the profession” (compared with 51.6% in 2017). Other common reasons were “age: too young or too old” (19.7% in 2018 compared with 20.7% in 2017), “no suitable work for wages, working hours, satisfactory job” (19.4% in 2018 compared with 15.2% in 2017) and “no suitable work in the area of residence” (17.2% in 2018 compared with 8.8% in 2017).

## **Economic Characteristics of Households**

### **Households with employed persons**

In 2018, there were 2.587 million households in Israel (2.510 million in 2017). Of these households, 79.8% - 2.065 million – were **households with employed persons** (same as in 2017 - 2.004 million).

In 2018, there was **at least one person of working age** (age 15-66 for men and 15-61 for women) in 2.129 million households (compared with 2.078 million in 2017). In 91.5% of these households, there was **at least one employed person** (same as in 2017). In approximately 458,000 households, there was **no one of working age**, i.e., there were only people retirement age and older (men aged 67 and over, women aged 62 and over) and children up to age 14 (compared with approximately 432,000 in 2017).

There were 2.114 million **Jewish households** in 2018 (compared with 2.054 million in 2017), of which 20.9% had **one person** and 26.9% had **two persons** (compared with 20.5% and 26.3% in 2017, respectively) and 4.5% had 7 or more persons (compared with 4.6% in 2017). The percentage of Jewish **households with employed persons** in 2018 was 79.7% (compared with 79.9% in 2017). In 1.693 million households, there was **at least one person of working age** (compared with 1.659 million in 2017) and 92.9% of these households were **households with employed persons** (same as in 2017).

There were approximately 392,000 **Arab households** in 2018 (compared with approximately 379,000 in 2017), of which 7.9% had **one person** and 12.3% had **two persons** (compared with 7.7% and 11.8% in 2017, respectively) and 15.4% had 7 or more persons (compared with 14.9% in 2017). The percentage of Arab **households with employed persons** in 2018 was 78.9% (compared with 78.3% in 2017). In approximately 364,000 households, there was **at least one person of working age** (compared with approximately 352,000 in 2017) and 84.7% of these households were **households with employed persons** (compared with 84.4% in 2017).

In 2018, the **Judea and Samaria Area** had the **highest** percentage of **households with employed persons** – 89.6% (compared with 89.0% in 2017). This percentage in **Central District** was 82.7% (85.6% in the **Ramla Sub-District**) (compared with 83.2% and 85.7% in 2017, respectively). In the **Haifa District** there was **lowest** percentage of households with employed persons – 75.8% (73.3% in the **Haifa Sub-District**) (compared with 75.5% and 73.3% in 2017, respectively). In the **Southern District** also was a relatively low percentage of households with employed persons – 76.9% (compared with 77.6% in 2017).

In 2018, among **localities with 100,000 residents and over**, the **highest** percentage of **households with employed persons** was in Bet Shemesh - 86.6%, Kfar Saba – 84.1%, Bene Beraq – 83.6%. The **lowest** percentage of **households with employed persons** was in Haifa – 72.7%.

\* Additional figures on this subject published in the "[Labour Force Survey Quarterly Data](https://www.cbs.gov.il/en/Pages/default.aspx)" on the Central Bureau of Statistics Website: <https://www.cbs.gov.il/en/Pages/default.aspx>

[Definitions and Explanations](#)

## **METHODS:**

As of 2012 the format of the Labour Force Survey changed from a quarterly survey to a monthly survey.

### **Panels and their Mode of Investigation**

The sample drawn each year is divided into four mutually exclusive groups, known as panels. The panels are introduced into the survey investigation in four consecutive quarters, one panel in each period. Each panel is investigated for a number of periods, sometimes with a break between the investigations. Since the new survey is monthly, the annual sample is divided into twelve panels. The difference between the different rotation methods of panels is in the percentage of overlap between consecutive months, between parallel months of consecutive quarters, or between parallel months of consecutive years.

Therefore, the investigative format of panels has an impact on sampling errors of the various estimates. Generally, it can be said that the larger the overlap of the panels between two periods of time, the smaller the sampling error of the estimates of change between periods (for example, change in the number of unemployed persons between month  $t$  and month  $t-1$ ), in comparison with exclusive samples of the same size. Regarding estimates on the quarterly or annual level – the larger the overlap between the months, the greater the sampling error of the quarterly or annual estimate, in comparison to that estimate if it were based on exclusive samples of the same size.

The monthly rotational structure of panels, known as 4-8-4, is appropriate for determining priorities for estimates of change of different periods. The Labour Force Survey in the USA uses this structure as well. In the rotational structure, eight investigations are performed for each panel, in the following way: Investigation in the introduction month and the three following months (investigations 1-4), a break of eight months and four more consecutive investigations in the following months (investigations 5-8), in months parallel to the first months of investigation.

As can be seen in Table C, each month is composed of eight panels, two of which were not investigated in the previous month (one of them is returning from a rest of eight months and one is new), and the rest were investigated. Each quarter includes twelve exclusive panels, of those, four were investigated only once, four were investigated twice, and the rest were investigated three times. Each year includes twenty-seven exclusive panels in total, of those, eighteen are investigated four times consecutively, and the rest are investigated less. The introductory month to the survey and the exit month from the survey are separated by sixteen months for each panel, and therefore, no panel will be investigated eight times during one year. For each two consecutive months, there are six common panels and two exclusive ones,



one of them old and the second one new. For each two parallel months, separated by a quarter, there are two common panels and six exclusive ones. For each two parallel months of consecutive years there are four common panels and four exclusive panels.

**Table C. Example of Investigation of Panels in the 4-8-4 Structure**

First Month of Investigation and Year	Month of Investigation																										
	2016			2017												2018											
	10	11	12	1	2	3	4	5	6	7	8	9	10	11	12	1	2	3	4	5	6	7	8	9	10	11	12
10-2015	5	6	7	8																							
11-2015		5	6	7	8																						
12-2015			5	6	7	8																					
1-2016				5	6	7	8																				
2-2016					5	6	7	8																			
3-2016						5	6	7	8																		
4-2016							5	6	7	8																	
5-2016								5	6	7	8																
6-2016									5	6	7	8															
7-2016	4									5	6	7	8														
8-2016	3	4									5	6	7	8													
9-2016	2	3	4									5	6	7	8												
10-2016	1	2	3	4									5	6	7	8											
11-2016		1	2	3	4									5	6	7	8										
12-2016			1	2	3	4									5	6	7	8									
1-2017				1	2	3	4									5	6	7	8								
2-2017					1	2	3	4									5	6	7	8							
3-2017						1	2	3	4									5	6	7	8						
4-2017							1	2	3	4									5	6	7	8					
5-2017								1	2	3	4									5	6	7	8				
6-2017									1	2	3	4									5	6	7	8			
7-2017										1	2	3	4									5	6	7	8		
8-2017											1	2	3	4									5	6	7	8	
9-2017												1	2	3	4									5	6	7	8
10-2017													1	2	3	4									5	6	7
11-2017														1	2	3	4									5	6
12-2017															1	2	3	4									5
1-2018																1	2	3	4								
2-2018																	1	2	3	4							
3-2018																		1	2	3	4						
4-2018																			1	2	3	4					
5-2018																				1	2	3	4				
6-2018																					1	2	3	4			
7-2018																						1	2	3	4		
8-2018																							1	2	3	4	
9-2018																								1	2	3	4
10-2018																									1	2	3
11-2018																										1	2
12-2018																											1

## **Sampling**

Most of the survey population is covered by current samples generally drawn once a year. A small part of the population whose characteristics do not change over time is covered by permanent samples taken from the 2008 Census.

### **Current Samples**

#### **Sampling Fraction**

The survey is planned so that in each panel a sample of approximately 1,500 dwellings should be obtained. At the stage of planning the yearly sample, the sampling fraction, expressing the relationship between the planned sample size and the population size of that year, is determined. The sampling fraction is the same for all population groups, but can change between sampling years. The size of the obtained sample is a little more than 0.7% of the household population.

#### **The Main Sampling Method**

Most of the final sampling units are dwellings, which are sampled in a two-stage method. In the first stage, localities are sampled, with probability proportional to size. In the second stage, dwellings are sampled in the sampled localities, so that the final sampling probability of the dwelling is equivalent to the sampling fraction of that year. The sampled dwellings are placed in sampling “portions” of approximately eight to nine dwellings and each portion is allocated to a panel, and assigned a fixed determinant week.

#### **First stage - sampling of localities**

The sample of localities in the survey is taken from a list of localities (the locality sampling frame), and the localities are placed in three main groups, according to their size:

- a. Very large localities are included in the entire sample year (with certainty) in all twelve panels. This group includes less than 40 localities, however, approximately 70% of the survey population are concentrated in them.
- b. Medium sized and large urban localities are included in the entire sample year (with certainty) in one panel, two, three, four, six or nine panels, but not in all the panels. The larger the locality is, the larger the number of panels that are in it. Annually, close to 100 localities of this type are sampled, and their population comprises approximately 20% of the survey population.
- c. Small localities, urban and rural, are called probability localities in the sample format. These localities are divided into homogeneous groups, called sampling strata, similar to the geographical groupings used for determining the weights of the survey (see detailed geographic groupings in Table E, "Estimation Method", below) and according to other characteristics. The localities are arranged in each stratum according to various characteristics and a systematic random sample is drawn, the probability of each locality to be sampled being proportional to its size. Thus, these localities are known as “probability localities”. The sample in each locality is usually placed in one panel. Each year a sample of localities is taken, dependent on the previous year’s sample, to

ensure that as many different localities as possible are included in the samples of two adjacent years, which are sometimes investigated in the same months more than once. Altogether, each year approximately 200 “probability” localities are sampled out of approximately 1,100 localities in the frame.

#### Stage two – sampling within the sampled localities

In every locality that is sampled, a sample of residential dwellings is taken, although sometimes (mostly in non-urban localities) households or other units are sampled. The sampling is done as follows:

- a. Sampling from municipal tax files – each year, a sample of dwellings is taken from the frame obtained from the Dwelling and Buildings Register of the CBS, for approximately 180 of the larger localities. This Register is constructed from the municipal tax files of localities. In every file, on each record (property) there are means of identification (number in the locality, address and name of resident), type of property (such as the use for which the property is designated – residential or other). Records of non-residential property are deleted from the file, so that the sampling frame includes only residential dwellings. The records in the file undergo a procedure of coding the addresses and anchoring them, so that by the end of the procedure the statistical area (the locality's internal geographic division) of each record is known as well. This division is usually for localities with approximately 15,000 residents or more. The dwellings are then arranged geographically, in which the statistical area is usually the main geographical characteristic. After sorting the records, a systematic random sample is taken. In other words, a random beginning is chosen, which determines the first dwelling sampled, and the rest of the dwellings in the sample are determined by fixed jumps. By this method, a random sample of dwellings spread over all the locality and all the statistical area of the locality is obtained.
- b. Sampling from lists of households – Most of the villages, moshavim, and some of the urban localities, are not yet in the Dwelling and Building Register and therefore a sample is taken from lists of households or dwellings. A systematic random sample is taken near to the time of investigation from a list of households or dwellings obtained from the secretariats of the localities.
- c. Sampling from lists of persons – it is usually difficult to obtain a list of households in kibbutzim. Therefore for those kibbutzim sampled in the survey, a list of persons aged 18 and over residing permanently in the kibbutz is obtained close to the time of the first interview. A systematic random sample of persons is chosen from this list. A sampled person who is a head of household (in accordance with definitions laid down in advance) is interviewed together with the other members of the family. A person who is sampled but is not a head of household is not included in the sample (unless one of the other sampled persons is the head of their household).

#### Special Samples

A small part of the current sample is not drawn by the main sampling method described above, but instead by other methods, depending on the sampling frame and various other constraints.

a. Samples in student hostels and immigrant absorption centers – Neither persons nor households in student hostels and immigration absorption centers are covered by the Dwelling and Building Register. In order to include these populations in the current Labour Force Surveys, special sampling frames of dwelling units in student hostels (in the seven large universities) and immigrant absorption centers are compiled. A one-stage sample of dwelling units is taken from these frames once a year and is allocated evenly to the panels of the sample year.

b. New buildings – The investigation of the main sample of the Labour Force Surveys in urban localities may extend up to two and a half years from the time the sample was taken. Since the original sample of dwellings does not represent the population that moved into dwellings of which the construction was completed after the sampling, these dwellings have to be represented by a supplementary sample. Thus, each quarter, an additional sample is taken from special sampling frames of new dwellings in the urban localities for each panel whose investigation has not yet finished. In rural localities, no supplementary sample is taken since the first interview is held close to the time of taking the sample and the fourth interview is completed after about a year and a quarter after the sample was taken.

#### Changeover or Multiple Households in the Sample Unit

It should be mentioned that because the sample unit is a dwelling, the household residing there at the time of the interview is investigated. Thus, in the case of a changeover of residents, the new household is interviewed. The same principle applies when the sampling is from a list of households – the interviewer returns to the same address. In the case of more than one household in the sampled dwelling, all the households, including all persons aged 15 and over, are interviewed.

#### Allocation of the current sample over time

Because one of the main goals of the Labour Force Survey is to measure changes in the characteristics of the labour force over time, a number of steps are taken to minimize the variation in the sample over time.

Each year, localities are allocated to panels so that an optimal balance is achieved with regard to the sample size and characteristics of the localities in each panel. In very large localities, which are surveyed in every panel, each panel contains a uniform number of interview quotas (portions). Each panel is distributed over about one-fourth of the locality, in order to reduce the distances that interviewers have to cover between the dwellings in their interview portions. However, the eight panels surveyed each month are distributed evenly in all parts of the locality.

The interviewers' portions in the current sample are allocated among 12 panels, so that balanced samples were obtained with respect to the following:

- The number of portions in each panel.
- The number of portions according to locality groups (for example, kibbutzim, moshavim, Arab localities).

- The number of portions in localities where there are 12 portions a year or more.

Furthermore, the week of interviewing is designated within the month for each portion, so that a balanced sample will be obtained over the four weeks of the month.

#### Size of the current monthly sample

In each month, there are about eight panels with about 1,500 dwellings each, so a total of about 12,000 dwellings are included each month. In these dwellings, between 9,000 and 9,500 households are expected to be interviewed.

#### **Permanent Samples from the 2008 Population Census**

Because of the difficulty of interviewing certain sections of the survey population on a regular basis, "permanent" samples were taken from a sampling frame comprising records from the socio-economic sample used in the 2008 Population Census. These samples participate in the survey estimates, by means of data collected in the Census, and do not change between censuses.

The permanent samples are:

#### Institutions not investigated currently in the survey

Other institutions besides the types of institutions mentioned in the section "special samples", such as dormitories at educational institutions and homes for the elderly, are not covered in the current samples of the survey. These institutions are included in the current estimates through socio-economic data collected in the 2008 Population Census. The census data are sample data. A total of about 23,500 persons aged 15 and over were included in the permanent sample of institutions in the Census, which represent about 175,000 persons aged 15 and over in the population.

#### Persons living outside of localities in the south district

Households belonging to Bedouin tribes in the South are also covered in the socio-economic data of the 2008 Population Census. These data are also sample data, and include about 2,900 persons aged 15 and over who represent a population of about 11,000 households with about 22,500 persons aged 15 and over.

#### **The Interview and Questionnaire**

Interviews were conducted by approximately 90 interviewers from the Central Bureau of Statistics (about 45 field interviewers, and about 45 telephone interviewers), who receive ongoing training and supervision. Each field interviewer receives a weekly quota of 8-9 dwellings to cover.

Telephone interviewers use a general list of dwellings, which are divided according to the week of the interview without allocating interview quotas to each interviewer. In 4<sup>th</sup> quarter of 2018, interviews were conducted in 75.8% of the households that were intended to be investigated in the survey (compared with 71.3% in 3<sup>rd</sup> quarter of 2018). The calculated percentage of interviewed households excluded cases that were not intended to be investigated, such as unoccupied dwellings, non-residential dwellings, and households that were not in the survey population. These

cases are considered “zero” cases, 7.7% of the gross sample in 4<sup>th</sup> quarter of 2018 (compared with 7.1% in the previous quarter) (see Table D).

In residential dwellings, the interviews were conducted with one of the adult household members, who provided information about all of the members of the household (in dwellings with more than one household, each household was investigated). For households where nobody was home on the first visit, interviewers usually make two subsequent visits. For each visit in which no household member is interviewed, the interviewer indicates the reason in a “non-investigation” questionnaire.

In addition to “zero” cases, non-investigation can be due to absence of household members, refusal to respond, or other reasons such as difficulty with communication or inability to locate the dwelling. Households that are not investigated for these reasons are considered “non-response” cases (24.2% of the net sample in 4<sup>th</sup> quarter of 2018, compared with 28.7% in the previous month).

The final reason for non-investigation (including reasons for “zero” cases) is determined according to data provided by the interviewers in the data collection process and is determined after data processing and editing. With regard to “zero” cases, the interviewers also rely on information obtained from neighbors of the household members. With regard to cases of non-investigation because of “non-response”, the information is mainly obtained from the household members themselves.

Data are collected in face-to-face interviews, using the Computer Assisted Personal Interviewing (CAPI) method in Stage A. In the other stages, data were collected in telephone interviews using the Computer Assisted Telephone Interviewing (CATI) method. In 4<sup>th</sup> quarter of 2018, out of all the dwellings surveyed, 87.5% of the interviews were conducted by telephone (compared with 88.2% in the previous quarter).

For each dwelling, one questionnaire was completed with information pertaining to all the households and to each member aged 15 and over.

**The questionnaire for individuals.** In January 2018 the questionnaire for persons aged 15 and over was updated. The updated questionnaire includes questions on: work in the determinant week, number of jobs held by an employed person, number of work hours usually worked and hours actually worked in the determinant week, number of work hours less than usual and number of overtime hours in the determinant week, number of work hours usually worked and hours actually worked in the determinant week at an employed person's main job (for those who have more than one job), whether an employed person is interested in working more hours than they usually work and whether they have they sought additional hours (for those who usually work less than 35 hours a week), reasons for part-time work, reasons for absence from work (during the entire determinant week or part of it), place of work, geographical mobility of all employed persons

and the length of time it takes employed persons to get to their place of work, industry and occupation, and status at work. Questions were added about mode of employment, type of employment contract, number of days a week usually worked and actually worked in the determinant week, and whether they worked on the previous weekend. For employed persons information was collected on the year the current job was begun and those who began working in the previous two years were asked about how they found their job and how long it took them to find their job. All employed persons were asked whether they were interested in changing jobs. If yes, they were asked their reasons, had they sought other work and how they sought other work. In addition, information is obtained on activities of unemployed persons such as seeking work, mode and length of time of search, search for full-time or part-time work, reasons for unemployment, whether the individual ever worked in Israel and when. For employed persons, the amount of time worked during the year and reasons for working only part of the year are also investigated. Those persons not in the labour force were asked if and when they worked in Israel and those who worked in the two years preceding the interview were asked about their most recent job (similarly to employed persons). Those persons not in the labour force and who had not worked in the previous two years were asked why they did not work. Information was also gathered on those discouraged from seeking work including reasons for not seeking work in the last month, length of time spent seeking work in the last year, whether they sought work through the Employment Bureau and whether they were seeking full-time or part-time work. Apart from details about work, demographic information is also collected: age, sex, marital status, country of birth, length of time in Israel, level of education (number of years of schooling, type of school last attended, and highest diploma received. Information on whether one studied in a Yeshiva, what type of Yeshiva, and number of years of study in a post-secondary Yeshiva is collected for Jewish men). Note that a response option "Pre-academic preparatory program" was added to the question on type of school last attended.

**The household questionnaire** includes information on the number of persons in the household, the number of rooms in the dwelling, the number of children in the household, number of hours of work of paid domestic help, ownership of the dwelling and who the dwelling is rented from, religious way of life of the people living in the dwelling, and people with disabilities living in the dwelling and types of disabilities.

**Table D.- Sample Size (Dwellings/Households) – Excluding Permanent Samples**

Month and year		Gross sample (dwellings)			Intended sample of households to be interviewed			
		Total	Zero cases	Belong to population	Total	Interviewed	Not interviewed (non-response)	
							Total	Thereof: refused
<b>2017 average</b>	<b>Absolute numbers</b>	<b>12,206</b>	<b>863</b>	<b>11,343</b>	<b>11,482</b>	<b>8,778</b>	<b>2,704</b>	<b>579</b>
	<b>Percentages</b>	<b>100.0</b>	<b>7.1</b>	<b>92.9</b>	<b>100.0</b>	<b>76.4</b>	<b>23.6</b>	<b>5.0</b>
<b>2018 average</b>	<b>Absolute numbers</b>	<b>12,237</b>	<b>804</b>	<b>11,432</b>	<b>11,552</b>	<b>8,489</b>	<b>3,063</b>	<b>547</b>
	<b>Percentages</b>	<b>100.0</b>	<b>6.6</b>	<b>93.4</b>	<b>100.0</b>	<b>73.5</b>	<b>26.5</b>	<b>4.7</b>
December 2017	Absolute numbers	12,142	840	11,302	11,407	8,969	2,438	576
	Percentages	100.0	6.9	93.1	100.0	78.6	21.4	5.0
January 2018	Absolute numbers	12,204	850	11,354	11,478	8,757	2,721	596
	Percentages	100.0	7.0	93.0	100.0	76.3	23.7	5.2
February 2018	Absolute numbers	12,241	787	11,454	11,569	8,445	3,124	533
	Percentages	100.0	6.4	93.6	100.0	73.0	27.0	4.6
March 2018	Absolute numbers	12,265	776	11,489	11,609	8,266	3,343	511
	Percentages	100.0	6.3	93.7	100.0	71.2	28.8	4.4
April 2018	Absolute numbers	12,243	830	11,413	11,547	8,942	2,605	583
	Percentages	100.0	6.8	93.2	100.0	77.4	22.6	5.0
May 2018	Absolute numbers	12,258	812	11,446	11,579	9,054	2,525	576
	Percentages	100.0	6.6	93.4	100.0	78.2	21.8	5.0
June 2018	Absolute numbers	12,236	846	11,390	11,526	8,995	2,531	587
	Percentages	100.0	6.9	93.1	100.0	78.0	22.0	5.1
July 2018	Absolute numbers	12,252	905	11,347	11,488	8,893	2,595	561
	Percentages	100.0	7.4	92.6	100.0	77.4	22.6	4.9
August 2018	Absolute numbers	12,195	884	11,311	11,413	7,813	3,600	524
	Percentages	100.0	7.2	92.8	100.0	68.5	31.5	4.6
September 2018	Absolute numbers	12,128	810	11,318	11,398	7,753	3,645	501
	Percentages	100.0	6.7	93.3	100.0	68.0	32.0	4.4
October 2018	Absolute numbers	12,124	938	11,186	11,275	8,583	2,692	542
	Percentages	100.0	7.7	92.3	100.0	76.1	23.9	4.8
November 2018	Absolute numbers	12,096	952	11,144	11,235	8,565	2,670	518
	Percentages	100.0	7.9	92.1	100.0	76.2	23.8	4.6
December 2018	Absolute numbers	12,168	904	11,264	11,385	8,548	2,837	545
	Percentages	100.0	7.4	92.6	100.0	75.1	24.9	4.8



## **The Estimation Method**

### **General**

In the monthly Labour Force Survey, it was decided to introduce an innovative estimation method. This method was proposed by Fuller and Rao (2001), and is known as Regression Composite Estimation. The estimator obtained through this method is referred to as a "composite estimator". The advantage of the new method over the method used in quarterly Labour Force surveys lies in the utilization of information from the previous month in the estimates of the current month. The estimator obtained through this method is usually more efficient. That is, the sampling error of composite estimators for a sample of the same size is usually lower than that of the estimators used in quarterly surveys for certain parameters that defined as meaningful.

### **Calibration of the Survey Estimates**

In composite estimates, data on the individuals and households surveyed in a given month are calibrated in terms of the total known population by cross-sections of a geographic area, sex, and age group (in the same way that calibration was done in the quarterly Labour Force Survey, see Table E). In addition, the data are calibrated on the basis of estimates of labour force data estimates from the previous month. That is, whereas the estimator used until now was calculated only on the basis of current information (at time "t") and did not utilize existing information from the past about the individuals interviewed in the survey, the composite estimator also uses relevant information from the past. For example, if an individual was employed in the previous month, there is a very good chance that the individual will continue to be employed in the current month. This estimation method has been used in labour force surveys in Canada and Australia.

Besides the attempt to reduce the sampling error obtained in the monthly estimators, an attempt is also made to reduce the sampling errors of estimated changes between different periods for labour force parameters. In fact the new sampling method also allows for flexibility in the effectiveness that one seeks to attribute to estimates of change between two periods (e.g., month "t" versus month "t-1"), in comparison with the efficiency attributed to monthly estimators. In general, improvement in one estimator is usually at the expense of improvement in another estimator. To alleviate this problem, a new parameter has been defined, which controls the importance attributed to information based on changes from one month to another. The higher the parameter, the more emphasis is placed on improving the change estimates.

A review of the new method in the professional literature and in simulations conducted at the Central Bureau of Statistics indicates that composite estimators of levels and change are substantially more effective. Regarding the variables that were included in the calibration process, the improvement in the effectiveness of level estimates for unemployed persons ranged from 5% to 10%, and the improvement in the effectiveness of level estimates for employed persons was 20% and more. In addition, an improvement was found in the effectiveness of monthly change estimates. However, with regard to the variables that were not included in the calibration process,

when there was a correlation between those variables and the variables included in the calibration there was usually improvement; and when there was no correlation between the variables, the improvement was expected to be negligible or no improvement was expected at all.

**Table E.-The New Weighting Groups in the Labour Force Survey (Age \* Sex \* Locality Groups)**

Weighting coefficients are separately calculated for men and women

Geographic distribution			Age groups									
Group no.	Geographic region		Locality groups	0-14 (1)	15-17	18-21	22-24	25-34	35-44	45-59	60-66	67+
Jewish and mixed urban localities												
1	Jerusalem District		City of Jerusalem	V	V	V	V	V	V	V	V	V
2			Rest of Jerusalem District	V	V	V	V	V	V	V	V	V
3	Northern District		Zefat, Kinneret, Golan Sub-Districts	V	V	V	V	V	V	V	V	V
4			Yizre'el Sub-District	V	V	V	V	V	V	V	V	V
5			Akko Sub-District	V	V	V	V	V	V	V	V	V
6	Haifa District		City of Haifa	V	V	V	V	V	V	V	V	V
7			Rest of Haifa S.D.	V	V	V	V	V	V	V	V	V
8			Hadera S.D.	V	V	V	V	V	V	V	V	V
9	Central District	Sharon S.D.	Sharon S.D.	V	V	V	V	V	V	V	V	V
10		Petah Tiqwa S.D.	Petah Tiqwa	V	V	V	V	V	V	V	V	V
11			Kefar Sava, Ra'anana	V	V	V	V	V	V	V	V	V
12			Rest of Petah Tiqwa S.D.	V	V	V	V	V	V	V	V	V
13		Ramla S.D.	Ramla S.D.	V	V	V	V	V	V	V	V	V
14		Rehovot S.D.	Rishon LeZiyyon	V	V	V	V	V	V	V	V	V
15			Rest of Rehovot S.D.	V	V	V	V	V	V	V	V	V
16	Tel Aviv District	Tel Aviv S.D.	Tel Aviv-Yafo	V	V	V	V	V	V	V	V	V
17			Rest of Tel Aviv S.D.	V	V	V	V	V	V	V	V	V
18		Ramat Gan S.D.	Bene Beraq	V	V	V	V	V	V	V	V	V
19			Rest of Ramat Gan S.D.	V	V	V	V	V	V	V	V	V
20		Holon S.D.	Bat Yam	V	V	V	V	V	V	V	V	V
21			Rest of Holon S.D.	V	V	V	V	V	V	V	V	V
22	Southern District		Ashdod	V	V	V	V	V	V	V	V	V
23			City of Ashqelon	V	V	V	V	V	V	V	V	V
24			Rest of Ashqelon S.D.	V	V	V	V	V	V	V	V	V
25			Be'er Sheva	V	V	V	V	V	V	V	V	V
26			Rest of Be'er Sheva S.D.	V	V	V	V	V	V	V	V	V
27	Judea and Samaria		All localities	V	V	V	V	V	V	V	V	V
Moshavim and kibbutzim												
28	All districts		Moshavim	V	V	V	V	V	V	V	V	V
29			Kibbutzim	V	V	V	V	V	V	V	V	V
Arab localities												
30	Jerusalem District		East Jerusalem	V	V	V	V	V	V	V	V	V
31	Northern District		Nazareth	V	V	V	V	V	V	V	V	V
32			Rest of Northern District	V	V	V	V	V	V	V	V	V
33	Haifa District		All localities	V	V	V	V	V	V	V	V	V
34	Central District (2)		All localities	V	V	V	V	V	V	V	V	V
35	Southern District		All permanent localities	V	V	V	V	V	V			
36			Bedouin tribes	V	V	V	V	V	V	V	V	V

(1) The 0-14 age group includes both sexes

(2) Including urban Arab localities in the Jerusalem District.

## **RELIABILITY OF THE ESTIMATES**

The data presented in this publication are estimates for the population as a whole although they are based on a sample survey. As such, they are prone to errors, which may be of two types:

### **1. Sampling Errors**

*Sampling errors* occur because only a sample of the population is investigated. The particular sample used in this survey is one of a large number of possible samples of the same size that could have been selected using the same sampling method. It is clear that estimates based on different samples will differ from one another, and almost all of them will differ from the value obtained had a complete census been taken – “the census value”.

The **estimate**  $X'$  is the value, estimated from the specific sample of this survey, of the corresponding value  $X$  that would have been obtained had a complete census been conducted.

The **sampling error**  $\sigma(X')$  is a measure of the variability between the different values of the estimate that would have been obtained from all possible samples of the same size and derived by the same sampling method and the census value obtained under the same conditions of data collection.

In view of the variability of sample estimates, it may preferable to consider a range of values where the census value is likely to be found, with a given probability (or level of confidence) rather than to rely on the specific value of the estimate obtained from the sample. This can be done using the **sampling error**.

The **confidence interval** for an estimate is the range containing the census value  $X$  with a given level of confidence. Using both the estimate  $X'$  and its estimated sampling error  $\sigma'(X')$ , it is possible to construct a confidence interval, that contains the census value  $X$  with the given level of confidence.

Confidence intervals are usually given at a 95% level. These may be obtained as the range between  $X' - 2\sigma'(X')$  and  $X' + 2\sigma'(X')$ . It may be asserted with 95% confidence that the census value lies in this range.

A higher or lower level of confidence may be calculated as follows:

$\alpha$	67%	80%	90%	95%	99.5%
$K(\alpha)$	1.0	1.3	1.7	2.0	2.8

Where  $K(\alpha)$  (the number of standard errors – plus and minus) is determined according to the required level of confidence  $\alpha$ .

Confidence intervals are generally symmetric around the estimate. However, for estimates based on a small number of cases in the sample (less than 40), confidence intervals are not symmetric. In such cases, both the estimate and its sampling error are subject to large errors.

It should be mentioned that it is sometimes more convenient to measure a sampling error in terms of the **relative sampling error**, defined as the sampling error divided by the estimated value.

## 2. Non-Sampling Errors

Non-sampling errors may derive from many sources in the various stages of collecting and processing the survey data, and may occur equally in a full census.

The main non-sampling errors in this survey are:

- a. **Non-response errors:** Errors caused by the fact that households are not investigated due to absence from home or refusal to participate. This may cause some bias in the estimates, since the characteristics of persons belonging to these households may differ from those of persons who were investigated.
- b. **Response errors:** Errors that result from misunderstanding of the question, unwillingness or inability to answer correctly, or incorrect presentation of questions.
- c. **Errors in processing:** Errors that occur in the stage of processing the material, such as errors in coding and in the data entry process of the questionnaires. Some of these errors are corrected by means of checks that the material undergoes.
- d. Some of the households were interviewed in a week that was not the “**determinant week**”. This also leads to bias in the estimates.

Whereas sampling errors can be estimated on the basis of the survey data, non-sampling errors are difficult or even impossible to estimate. It is important to note that in the stages of planning and conducting the survey, every effort was made to minimize these errors.

## 2. DEFINITIONS, CLASSIFICATIONS AND EXPLANATIONS

### A. Population and Labour Force

1. **Population** – the survey population is the permanent (de jure) population of Israel aged 15 and over.

The survey population **includes**:

1. Permanent residents living in Israel;
2. Permanent residents living abroad continuously for a period of one year or less;
3. New immigrants and potential immigrants, from the moment of their arrival in Israel;
4. Tourists, volunteers or temporary residents living in Israel continuously for more than a year;
5. As of 1968, residents of East Jerusalem;
6. As of 1972, the population of Israeli localities in the Golan Sub-District; as of 1982, all the residents in this sub-district;
7. From 1972 to 2005, the population of Israeli localities in the Judea and Samaria and Gaza Areas; as of 2006, not including the Gaza Area.

The survey population **does not include**:

1. Permanent residents living abroad continuously for more than a year;
2. Tourists, volunteers and temporary residents living in Israel continuously for a year or less;
3. Foreign diplomats and UN people.

2. **Population of households**: The tables refer to all households, with the exception of households in kibbutzim, institutions, student dormitories, and households of people living outside localities (Bedouins in the South). The tables relating to households by housing density do not include absorption centres and hotels populated by immigrants.

3. **Household**: One person or a group of persons living together in one dwelling on a permanent basis most of the week, who have a joint expense budget for food. They may be related or unrelated persons or a combination of persons both related and unrelated.
- a. A household consists of persons who belong to the survey population (including children), who usually sleep in the dwelling at least four nights a week. Of those who usually sleep in the dwelling less than four nights a week, household members also include those for whom the dwelling is their own permanent civilian address, such as: household members serving in the army (compulsory service or regular army); married persons who reside at another address due to work or studies, but their spouse lives in the dwelling; crew members of aircraft and ships; and household members staying abroad continuously for a year or less.

Households do not include children and youth at boarding schools, or persons living in student dormitories during the academic year; household members residing at a senior citizens' home; household members staying at a hospital, at institutions for people with disabilities, or in prison for more than a month; and household members staying on a kibbutz while serving in the Nahal ("Fighting Pioneer Youth" brigade) or engaging in volunteer service in a pre-military framework.

- b. The estimates of households based on the *Labour Force Surveys*, the *Household Expenditure Survey* and the *Income Survey* do not include Bedouins living outside of localities in the Southern District and residents of institutions (wards and others). The estimates of households based on *Labour Force Surveys* also do not include the population of kibbutzim. Further details about special populations included in the estimates of households based on these three household surveys are found in the Table of Populations Included in the Estimates of Households in Household Surveys.<sup>1</sup>

**4. Size of household:** The number of persons in a household.

**5. The determinant week** is the week ending on the Saturday preceding the *Labour Force Survey* interview.

**6. Characteristics of the weekly labour force**

**6.1. Weekly labour force:** Persons aged 15 and over who were “employed” or “unemployed” during the determinant week.

**6.1.1. Employed persons:** Persons aged 15 and over who worked in Israel or abroad at any job for at least one hour for pay, profit, or other remuneration, during the determinant week. The group of employed persons also includes: all workers of kibbutzim (in services and other industries) during the determinant week; family members who worked in a family business 15 hours or more without pay in the determinant week; persons staying in institutions who worked 15 hours or more during the determinant week; persons serving in the army (compulsory military service or permanent army) during the determinant week; persons temporarily absent from work during the determinant week.

Employed persons are divided into three sub-groups:

- a. **Full-time workers:** All those who worked 35 hours or more during the determinant week (including preparation hours).
- b. **Part-time workers:** Persons who worked 1–34 hours during the determinant week (including preparation hours).
- c. **Temporarily absent from work:** This group includes all those who were temporarily absent from their regular work during the entire determinant week, due to illness, vacation, reserve army service, decrease in the extent of work, labour dispute, temporary disruption of work (for up to 30 days), etc.

---

<sup>1</sup> See Central Bureau of Statistics (2017). *Statistical Abstract of Israel, Annual Data 2016*, Introduction to Chapter 5. Jerusalem: Author.

With regard to the duration of absence from work, persons who were absent for less than one month are included in this definition. Those who were absent from work for one month to a year are also included in this group if they had a formal affiliation to a place of work, i.e., if it is guaranteed that they will return to the same employer after the period of absence.

Note: The usual extent of employment – full or partial – is determined by the worker's usual number of work hours (not in the determinant week).

**6.1.2. Unemployed persons:** Persons aged 15 and over who did not work at all during the determinant week (even for one hour) and who actively sought work during the four weeks preceding the interview by registering with the Labour Exchanges of the Employment Service or by application to employers in person or in writing, or in any of the other ways mentioned below, and who would have been available to start work in the determinant week had suitable work been offered ("availability to work"), including those who were promised employment within 30 days.

Note: A person who was not available to work during the determinant week due to illness or reserve army duty is considered unemployed.

Unemployed persons are divided into two sub-groups:

- a. Those who worked in Israel or abroad for an Israeli institution or company during the 12 months preceding the survey interview.
- b. Those who did not work in Israel or abroad for an Israeli institution or company during the 12 months preceding the survey interview.

**Ways of actively seeking work:**

- Labour Exchange of the Employment Service
- Employment agencies as well as other labour exchanges
- Advertisements in newspapers, on the Internet, etc.
- Personal or written application to employer
- Friends or relatives
- Attempt to establish a business
- Sought work in other way

Note: Since unemployed persons may seek employment in more than one way, they are asked about each of the above possibilities.

**6.2. Not in the weekly labour force:** Persons aged 15 and over who were neither "employed" nor "unemployed" during the determinant week. This group includes:

1. Students who did not work even one hour during the determinant week;
2. Persons employed in voluntary work without pay during the determinant week;

3. Persons who cared for children/family members/the household and did not work even one hour outside of the household during the determinant week;
4. Persons unable to work;
5. Persons living on an allowance, pension, reparations from Germany, etc., who did not work even one hour during the determinant week;
6. Family members who worked without pay in a family business for less than 14 hours during the determinant week;
7. Persons staying in institutions who worked for less than 14 hours during the determinant week.
8. Persons working overseas for a non-Israeli institution or company.

**6.2.1. Discouraged workers:** All persons aged 15 and over who were not in the weekly labour force but were interested in working, and could have started to work during the determinant week had they been offered suitable work ("availability to work") and sought work during the 12 months preceding the survey but not over the four weeks preceding the survey for the following reasons: they believed there are no appropriate jobs for them in their field or in their area of residence in terms of wages, work hours, or interesting work; lack of appropriate experience or training; language difficulties or inappropriate age (too young or too old).

## **7. Characteristics of the Annual Labour Force**

- 7.1. Annual labour force:** All persons aged 15 and over who were in the weekly labour force, as well as those who worked in Israel or worked for an Israeli institution or company abroad during the year but were not in the weekly labour force.
- 7.2. Employed during the year:** All persons aged 15 and over who worked in Israel or abroad for an Israeli institution or company for **at least one day** during the 12 months preceding the interview. People who worked less than one month are considered as those who worked for one month.
- 7.3. Not in the annual labour force:** Not in the weekly labour force, and did not work at all in Israel, or who worked abroad for a non-Israeli institution or company during the 12 months preceding the interview.

- 8. Working age:** Men aged 15–66  
Women aged 15–61

Until 2008: Men aged 15–64; women aged 15–59

**Household with persons of working age:** A household with at least one person of working age.



**Household with persons not of working age only:** A household with persons not of working age only.

- 9. Children in household:** Includes all children up to age 17 (inclusive) in the household. Does not include those aged 15–17 who have a spouse or partner and who have children of their own in the household.

Note: in the Labour Force Surveys of 1998–2001, according to the weighting method that was used in the survey, Israeli-born children of immigrants who arrived in Israel in 1990 and after were included in the weighting strata as “non-immigrants”. Therefore the estimate obtained for immigrant children was lower than their actual number. As of 2001, processing was conducted in new weighting groups.<sup>2</sup>

- 10. Number of rooms in dwelling:** All rooms used by the household as living quarters. The following are excluded: kitchens, bathrooms, toilets, balconies, and rooms used for business or work only, as well as rooms rented to tenants. Until 1979, half a room was counted as a room; since 1980, a full record has been made of rooms and half-rooms. Therefore, data for 1980 were processed twice.

- 11. Number of persons per room (housing density):** Calculated by dividing the total number of persons living in the household by the number of rooms occupied by members of the household.

- 12. Average number of persons per household:** Calculated by dividing the total number of persons in all households by the number of households.

- 13. Religion and population group:** The first person in the list of household members in the questionnaire is the only household member who is asked about religion. The religion of the first person in the list is registered as the religion of all household members who have an Israeli identity card. Household members who do not have an Israeli identity card are asked about their religion. The classification according to religion includes: Jews, Moslems, Christians, Druze and other religions (other religions also include no religion or religion unknown). The classification according to population group includes: Jews, Arabs, and Others.

Until 2001 there were two population groups: "Jews" and "Other Religions." The group "Other Religions" included all those who replied that they are not Jews. Until the beginning of the 1990s, "Other Religions" mainly included Arabs. Following the wave of immigration in the 1990s, "Others" was added to this group (see below). As of 2002, the group "Other Religions" was divided into two population groups:

- Arabs:
  - a. Live in non-Jewish localities; or
  - b. Live in Jewish or mixed localities, were born in Israel or arrived in Israel before 1990.
- Others: Live in Jewish or mixed localities, and arrived in Israel in 1990 or after.

---

<sup>2</sup> See: Central Bureau of Statistics (2003). *Labour Force Surveys 2002, Current Statistics 9/2003*. Jerusalem: Author.

- 14. Years of schooling:** The number of years spent in regular studies in school, including the current school year (if the person is studying). Studying on one's own or attending irregular courses are not included.
- 15. Type of school last attended:** The type of school last attended by the participant, even without completing studies there.
- 16. Highest diploma (degree) received:** The highest diploma that a person received from a school or from official educational settings.
- 17. Head of household:** In the tables of the *Labour Force Surveys*, the head of household is the economic head of household, i.e., the main wage earner of the household.

**As of 1995**, the definition of head of household was changed, and is now determined by extent of participation in the labour force and extent of employment, irrespective of age, sex, or income.

The head of household is the employed person who usually works 35 hours or more a week (first preference), an employed person who works up to 34 hours a week (second preference); an unemployed person (last preference).

If more than one person in the household fits the definition of head of household, or if no household member fits the definition, the head of household is determined by the interviewee.

Notes:

- The head of household is a person aged 18 and over (except households where the only wage earner is aged 15–17, and households with persons aged 15–17 only).
- A caregiver living in the dwelling will not be defined as the head of the household, except in households with one person.

- 18. Number of children, by age group:** Information is obtained on the number of children of each female in the household and the total number of children in the household, by the children's ages.

- 19. Work hours per week:** The number of hours that employed persons actually worked during the determinant week, including: overtime in the same workplace or in other workplaces, preparation hours (for teachers and artists), and waiting hours (e.g., for drivers or porters), as well as work hours of a non-paid family member in the family business or farm (if the person worked 15 hours or more that week).

**Average work hours per week** is obtained by dividing the total number of weekly work hours of all employed persons by the number of employed persons. This average is calculated both for all employed persons (including those temporarily absent from work) and for employed persons, excluding those temporarily absent from work.

**20. Type of locality:** The data by type of locality are presented for the year of the survey on the basis of population estimates of localities as per the previous year.

Localities are divided into two main groups, which are distinguished according to the size of the locality (number of residents):

- a. **Urban localities**, in which there are 2,000 or more residents. These localities are classified into sub-groups by size;
- b. **Rural localities**, in which there are less than 2,000 residents, which are classified into three types of localities:
  1. Kibbutzim;
  2. Moshavim and collective moshavim;
  3. Other rural localities.<sup>3</sup>

**21. District and sub-district:** The districts and sub-districts are defined according to the official administrative distribution of the country, according to which there are 6 districts and 15 sub-districts.

Includes Israeli localities in the Judea and Samaria Area.

In 1972, the Judea and Samaria and Gaza Areas were added, in order to characterize the Israeli localities and their population found in these areas. The data for 2005 relate to the residents of the Judea and Samaria Area, and do not reflect changes in the population following the evacuation of the Israeli localities in the Gaza Area and northern Samaria, under the Disengagement Plan Law 2005.

As of 2006, as indicated in Section 1, only the Judea and Samaria Area is included.

**22. District and sub-district of work:** Employed persons were classified according to the locality in which they worked. Employed persons working in the Judea and Samaria Area were classified as a separate group.

**23. Metropolitan area:** A large number of urban localities (municipalities and local councils) and rural localities in regional councils, which are adjacent to one another and constitute one functional entity that integrates economic, social, and cultural relations.

The metropolitan areas were divided according to their internal structure:

Core: The territory of the primary city serving as the focus of activity for the population of the metropolitan area.

Inner Ring: The area containing the localities surrounding the Core.

Middle Ring (in the Tel Aviv and Be'er Sheva Metropolitan Areas): The area containing the localities surrounding the Inner Ring.

Outer Ring: The area containing the localities surrounding the Middle Ring.

---

<sup>3</sup> For further details, see: Central Bureau of Statistics (2014). *Statistical Abstract of Israel 2014*, No. 65, Introduction to Chapter 2. Jerusalem: Author.

Sections (Northern, Eastern, Southern, Western): Sub-divisions of the metropolitan rings.

As of 1999, the Labour Force Survey has used a new definition of metropolitan area, which replaced the former definition of conurbation. Two metropolitan areas were defined: the Tel Aviv Metropolitan Area, and the Haifa Metropolitan Area.

In 2001, the borders of the metropolitan areas were re-examined and, as a result, the borders of the Haifa Metropolitan Area were changed. **The changes in the Haifa Metropolitan Area** were made in the localities included in its outer ring: In the south the locality of Jisr Az-Zarqa was removed, and in the north it was decided to include all localities up to the Nahariyya line (inclusive). In the North-East of the outer ring, it was decided to include all localities in the Karmiel natural area and, in addition, the localities of the Misgav Regional Council. The borders of the **Tel Aviv Metropolitan Area** were not changed.

**Be'er Sheva Metropolitan Area:** In 2001, a plan was approved that defines the borders of a metropolitan area in the South which is developing around the city of Be'er Sheva. The Be'er Sheva Metropolitan plan is similar to the contours of the other metropolitan areas, in that it is also divided into rings with sections in them. The rings are defined by their distance from the centre of the metropolitan area (the "core"), which is the city of Be'er Sheva. The borders of the Be'er Sheva Metropolitan Area include the Northern Negev: from the border of the Be'er Sheva Sub-District in the north, up to Mitzpeh Ramon in the south; and from the border of the Gaza Strip and Egypt in the west, up to the Dead Sea and the Jordanian border in the east.

In 2013, the Central Bureau of Statistics, in accordance with a recommendation by the Municipal Statistics and Geographic Classifications Committee, decided to update the borders of the existing metropolitan areas (Tel Aviv, Haifa, and Be'er Sheva) and to define a fourth metropolitan area: the Jerusalem Metropolitan Area. Data for 2012 by metropolitan area (Tables 1.31, 2.41, and 2.42 in the publication *Labour Force Surveys 2013*) were recalculated to enable data comparisons.

**Tel Aviv Metropolitan Area:** In the outer ring, a new section was defined for the Israeli localities in the Judea and Samaria Area. In accordance with the recommendations of the Committee, this addition was marked as points only, rather than as contiguous territory between localities.

**Haifa Metropolitan Area:** Addition of a small number of localities, and the removal of many other localities, from the metropolitan area.

**Be'er Sheva Metropolitan Area:** Definition of one outer ring only (compared to the previous division in which an inner ring, a middle ring, and an outer ring were defined). The new division greatly minimized the number of localities included in the Metropolitan Area.

**Jerusalem Metropolitan Area:** The fourth metropolitan area, which was added in 2013, consists of a core (the city of Jerusalem) and an outer ring. The outer ring consists of two sections: Eastern and Western. The Eastern Section includes the Israeli localities in the Judea and Samaria Area that are within the Metropolitan Area, which are marked as points, rather than as contiguous territory between localities.

**24. Commuter/non-commuter to work:**

- a. **Commuter:** Employed person working outside his locality of residence.

There are four levels of commuting to work:

1. Work in the sub-district of residence;
2. Work outside the sub-district of residence but within the district of residence;
3. Work outside the district of residence in one locality;
4. Work outside the district of residence in two or more localities.

- b. **Non-commuter:** Employed person working in his own locality of residence.

**25. Vacant dwelling:** A dwelling that is not occupied permanently for various reasons, such as: construction or renovations are being carried out; the dwelling is new or renovated and has not yet been occupied; the dwelling is demolished, sealed, or abandoned; the tenant passed away or moved to an institution; the dwelling is a holiday dwelling; the dwelling is only used occasionally.

**26. Religious lifestyle of persons residing in the dwelling:** A representative of the household provides information regarding the religious lifestyle of all the persons residing in the dwelling. The response options are: secular, traditional, religious, very religious, ultra-religious (for Jewish households only), and mixed household (in households with more than one person, and there is more than one religious lifestyle).

**27. Ownership of dwelling:** The persons living in the dwelling are asked whether the dwelling they live in is:

1. Own dwelling
2. Rented dwelling
3. Assisted living
4. Rent-free dwelling owned by others (including relatives)
5. Key money.

Those who answer that the dwelling is rented are asked from whom it is rented.

## B. Classification by Status at Work, Industry, Occupation

Employed persons (including those temporarily absent from work) are classified by their status at work, industry and occupation, according to their main work during the determinant week. For unemployed persons and persons not participating in the labour force who worked in Israel or worked abroad for an Israeli institution or company during the 12 months preceding the survey, the data relate to their last work.

1. **Status at work:** Since 1995, status at work is based on the classification of the International Labour Organization 1993.<sup>4</sup>

**Employees:** Persons working for another party in return for daily wages, monthly salary, piece work or work for any other kind of remuneration. Self-employed persons who are registered as a company and receive their wages from that company are classified as employees.

**Recipients of wages from employment agencies or employment contractors:** Employees placed in jobs and receiving their wages from the employment agency or employment contractor, even though the workplace in which they were placed is responsible for implementation of the work.

The following are not included in this definition:

- Employees on the staff of the employment agency;
- Employees hired through a subcontractor, because in these cases, the subcontractor bears responsibility for the implementation and quality of the work. These employees work mainly in the following industries (according to the 2011 Classifications): Security activities (Class 8010), Combined facilities support activities (Group 811), Cleaning activities (Group 812), and Home-care services (Group 882).

**Employers:** Persons employing other persons for payment or any other remuneration, or business partners employing others, including a farm owner employing workers for wages.

**Self-employed:** Persons working in their own business or farm, who do not employ others in return for wages or any other remuneration.

**Members of cooperatives:** Persons who, in addition to their salary, share in the profits of cooperatives or cooperative societies, including members of collective moshavim.

**Members of kibbutzim:** Persons living on kibbutzim and working there **without pay**, including candidates for membership, relatives of members who reside permanently in the kibbutz, and training groups.

---

<sup>4</sup> International Labour Organization (1993, January). *Resolution Concerning the International Classification of Status in Employment: ICSE-93*. Adopted by the Fifteenth International Conference of Labour Statisticians, Geneva, Switzerland. Retrieved from:  
[www.ilo.org/global/statistics-and-databases/standards-and-guidelines/resolutions-adopted-by-international-conferences-of-labour-statisticians/WCMS\\_087562/lang-en/index.htm](http://www.ilo.org/global/statistics-and-databases/standards-and-guidelines/resolutions-adopted-by-international-conferences-of-labour-statisticians/WCMS_087562/lang-en/index.htm)

The classification does not include “volunteers”, i.e., people who are not kibbutz members but live and work there for wages or other remuneration. Kibbutz members who work for pay in or outside the kibbutz are classified as employees.

**Unpaid family members:** Family members or other relatives working in the family business 15 hours or more during the determinant week without any kind of remuneration. A family member receiving wages is considered an employee.

- 2. Industry:** Industry is determined by the nature of the establishment or institution (the “classification unit”) where the person is employed. The industry is determined by the economic activity of the classification unit.

If an establishment covers more than one industry and the various activities can be separated according to “classification units” (e.g., a textile business that engages in spinning, weaving and sewing, or an institution such as a municipality), the industry is determined by the type of activity of the unit in which the employed person works.

A subsidiary unit that only serves the needs of the establishment and does not have an accounts department of its own is not considered a separate classification unit.

If the establishment is engaged in several types of economic activities that cannot be separated according to departments, the industry of the establishment is determined by its main economic activity.

Persons employed in kibbutzim were classified according to the industry of their activity.

From 1995 to 2012, employed persons were classified according to the 1993 classification of industries,<sup>5</sup> which is based on the United Nations International Standard Classification 1990.<sup>6</sup>

Following the transition to the second edition of the 1993 classification of industries,<sup>7</sup> it was found necessary to adjust some coding rules, primarily in the case of establishments engaging in more than one activity. As a result, the industries were recoded.<sup>8</sup>

---

<sup>5</sup> Central Bureau of Statistics (1993). *Standard Industrial Classification of All Economic Activities 1993*. Technical Publication No. 63. Jerusalem: Author.

<sup>6</sup> United Nations (1990). *International Standard Industrial Classification of All Economic Activities*. Statistical Papers Series M No. 4, Rev. 3. New York, NY: Author.

<sup>7</sup> Central Bureau of Statistics (2003). *Standard Industrial Classification of All Economic Activities 1993* (2nd ed.). Technical Publication No. 63. Jerusalem: Author.

<sup>8</sup> For a detailed explanation, see: Central Bureau of Statistics (2010). *Labour Force Surveys 2009*. Publication No. 1417, Introduction, Chapter E. Jerusalem: Author.

Since 2013, employed persons have been classified according to the 2011 classification of industries,<sup>9</sup> which is based on the United Nations International Standard Classification 2008.<sup>10</sup>

**High technology industries:** The definition of high technology industries is based on the *Standard Industrial Classification of All Economic Activities 2011*,<sup>8</sup> as well as on the definitions of OECD and Eurostat.<sup>11</sup> Until 2012, the definition of high technology industries was based on the 1993 classification.

### **High Technology Industries in Israel, 1993 Standard Industrial Classification**

Code	Name of Industry
Manufacturing in the High-Tech Sector (High-Tech Industry)	
245	Manufacture of pharmaceutical products for human and veterinary uses
30	Manufacture of office and accounting machinery and computers
32	Manufacture of electronic components
33	Manufacture of electronic communication equipment
34	Manufacture of industrial equipment for control and supervision, medical and scientific equipment
355	Manufacture of aircraft
Services in the High-Tech Sector (Knowledge-Intensive High-Tech Services)	
66	Telecommunications
72	Computer and related services
730	Research and development in natural sciences

<sup>9</sup> Central Bureau of Statistics (2012). *Standard Industrial Classification of All Economic Activities 2011* (updated edition). Technical Publication No. 80. Jerusalem: Author.

<sup>10</sup> United Nations (2008). *International Standard Industrial Classification of All Economic Activities*. Statistical Papers Series M No. 4, Rev. 4. New York, NY: Author.

<sup>11</sup> See "Recommendations of the Subcommittee for Official Classification of High Technology Industries in Israel – Definition of High Technology Industries." [www.cbs.gov.il/publications/hitech/hi\\_class\\_heb.pdf](http://www.cbs.gov.il/publications/hitech/hi_class_heb.pdf)



### High Technology Industries in Israel, 2011 Standard Industrial Classification

Code	Name of Industry
Manufacturing in the High Tech Sector (Manufacturing)	
21	Manufacture of pharmaceutical products and homeopathic pharmaceutical preparations
26	Manufacture of computer, electronic and optical products
303	Manufacture of air and spacecraft and related machinery
Services in the High-Tech Sector (Knowledge Intensive High-Tech Services)	
61	Telecommunications
62	Computer programming, consultancy and related activities
631	Data processing, hosting and related activities, web portals
720	Research and development centres
721	Research and development in engineering and natural sciences

**3. Occupation:** Activities carried out by the employed person at the workplace, regardless of any trade that the person learned, if the person does not practice it.

From 1995 to 2012, interviewed persons were classified according to the 1994 classification of occupations,<sup>12</sup> which is based on the 1988 classification of the International Labour Office (ILO).<sup>13</sup>

As of 2013, employed persons are classified according to the 2011 classification of occupations,<sup>14</sup> which is based on the 2008 International Standard Classification of the ILO.<sup>15</sup>

<sup>12</sup> Central Bureau of Statistics (1994). *The Standard Classification of Occupations 1994*. Technical Publication No. 64. Jerusalem: Author.

<sup>13</sup> International Labour Office (1990). *International Standard Classification of Occupations: ISCO-88*. Geneva, Switzerland: Author.

<sup>14</sup> Central Bureau of Statistics (2015). *Standard Classification of Occupations 2011*. Technical Publication No. 81. Jerusalem: Author.

<sup>15</sup> International Labour Office (2012). *International Standard Classification of Occupations: ISCO-08*. Geneva, Switzerland: Author.

## C. International Comparisons

Chapter 11 of the Tables in *Labour Force Surveys 2016* presents comparative data on participants in the labour force, unemployed persons, employment rate (the percentage of employed persons out of the total population), and on persons employed in the high-technology industries.

The data for Tables 11.1, 11.2, and 11.3 in *Labour Force Surveys 2016* were obtained from the database of the International Labour Organization (ILO).

Owing to minor differences in the survey populations examined in different countries, the comparisons are not exact. The differences derive from two main sources: inclusion or exclusion of persons serving in the army (compulsory and permanent) in the labour force; and age boundaries (e.g., in Israel, the survey population consisted of persons aged 15 and over, and in the US it consisted of persons aged 16 and over). The tables include precise notes relating to the population covered in each country, as indicated in the ILO publication.

The definition of unemployed persons conforms to ILO definitions. The estimates are adjusted using a method based on a common and precise definition of unemployed persons. Once a year, member countries supply data based on identical questions that appear in labour force survey questionnaires. As of 1995, the definitions in Israel conform to those of the ILO.

The data for Table 11.4 in *Labour Force Surveys 2015* were taken from the EuroStat database.

## **D. Job Vacancies and Supply and Demand in the Labour Market (based on the *Job Vacancy Survey*<sup>16</sup> and *Labour Force Surveys*)**

### **1. Job vacancies**

**Job vacancy:** A job that is unoccupied, including a job that is newly created. Also includes a currently occupied job that is about to become vacant following retirement, resignation or promotion of the worker currently occupying the position, which is open to candidates outside the organization, and for which the employer is taking active steps to find a suitable candidate (through want ads, through employment agencies, or through direct recruitment).

#### **Includes:**

- A full-time or part-time job;
- A temporary job, for which the person occupying the position is intended to temporarily replace the current worker due to absence (e.g., maternity leave, prolonged illness);
- A job for workers hired through employment agencies.

#### **Does not include:**

- A job that has remained vacant due to the temporary absence of the current worker, until that person returns to work.
- A vacant job that is open only to internal candidates from the organization.
- A job that is unpaid, without profit, or without any other compensation (volunteer work).
- A job vacancy for subcontractors or consultants.
- A job vacancy abroad.

**Workers hired through employment agencies** are reported by their place of work and not by the employment agency.

**Senior staff members of the employment agency** are reported by the agency (their actual place of work).

**Workers employed by a subcontractor** are reported by the subcontractor and not by their actual place of work.

**Permanent job:** A job that is not seasonal or temporary, and that is not expected to be eliminated within the next six months.

**Full-time job:** As determined in accordance with the company's job definition.

**Job vacancy rate:** The ratio of total jobs in the economy to the overall volume of employment in the economy, that is, the number of job vacancies divided by the total number of occupied employee jobs plus the number of job vacancies.

---

<sup>16</sup> Central Bureau of Statistics (2017). *Statistical Abstract of Israel 2017, Annual Data 2016*, Introduction to Chapter 12. Jerusalem: Author.

**Survey population:** The survey includes a sample of businesses that represent most of the industries in the economy. The size range of the businesses varies, from small businesses (with 5+ employee jobs) to leading companies in the economy.

The division into industries is determined in accordance with the *Standard Industrial Classification of All Economic Activities 2011*. The industry refers to the industry that the business belongs to. If the business engages in several economic activities, the industrial classification is determined according to the main activity defined by the employer.

Units **not belonging** to the survey population are as follows:

- Small businesses that consistently employ less than five employee jobs;
- Agriculture, forestry and fishing (Section A);
- Local, public and defence administration, and social security (Section O);
- Governmental agencies that do not belong to Section O;
- The government sector (financial corporations for the development of local authorities, etc.);
- Working of diamonds (Division 34);
- Education (Section P): Pre-primary education Institutions (kindergartens) – Group 850; Primary education institutions and secondary education institutions (lower and upper secondary education) – Groups 851 and 852. The survey did include tertiary - type B and higher education institutions (academic institutions);
- Child day-care activities (Class 8891);
- Activities of households as employers; undifferentiated goods- and service-producing activities of households for own use (Section T);
- Activities of extraterritorial organizations and bodies (Section U).

In addition, the occupation “professional workers in agriculture, forestry and fishing” (Category 6 in the **Standard Classification of Occupations**) was not included.

## **2. Supply and demand in the labour market**

**Labour demand:** The number of job vacancies.

**Labour supply** (according to the *Labour Force Survey*): Employees (including members of cooperatives) who worked in the last 12 months and sought work. Including: those who work part-time involuntarily (sought full-time work or additional work and did not find), unemployed persons, and those not in the labour force who sought work.

**Supply to demand ratio:** The ratio of employees (including members of cooperatives) who worked in the last 12 months and sought work, to the number of job vacancies.

It is important to note that:

- The labour supply by occupations is underestimated. Among the population of employees who are looking for work (labour supply), those with a known occupation accounted for approximately 59% of total supply in 2015. That estimate does not cover the following: Persons who worked in the past (before the last 12 months) or did not work in Israel at all (immigrants, housewives, students who recently finished school, etc.) and sought work; and employed persons who usually work in a full-time job and sought other work.
- The annual data are presented for occupations in which there were 5,000 employed persons and over (in the last year) according to the Labour Force Survey estimates, and for which the vacancies constituted at least 5% out of all job vacancies at the level of Major Group (one digit according to the Standard Classification of Occupations) in the last year presented in the table according to the Job Vacancy Survey.
- In uncommon occupations (less than 500 job vacancies), there may be fluctuations over time, which will affect the supply to demand ratio.
- The data published in Tables 5.8–5.10 in this publication cover over 95% of all job vacancies in most major groups.

## 4. CHANGES IN THE LABOUR FORCE SURVEY 2012

### General

In January 2012, the Central Bureau of Statistics (CBS) completed a transition from a quarterly system of measuring labour force characteristics to a new and improved monthly system, in accordance with the latest international recommendations on employment and unemployment. In addition, labour force characteristics were updated from characteristics of the civilian labour force to characteristics of the total labour force. The main changes were: adjusting the definition of the population, significantly increasing the monthly samples, expansion of the geographic distribution, and use of more advanced statistical methods in sampling, in the interviewing model and in estimation of the data (see Table 4/a below). These changes, which are based on statistical considerations, led to logistical and operational changes, such as improved technological systems, expansion of the work teams, changes in interview methodology, work procedures, and more.

**Table 4/a.- Main Changes in the Monthly Survey Compared with the Quarterly Survey**

Subject	Quarterly Survey	Monthly Survey
Definitions of labour force characteristics	Characteristics of the civilian labour force	Characteristics of the total labour force (including those in military service – compulsory service or permanent army)
Mode of investigation	Each dwelling was investigated four times: two consecutive quarters, a break of two quarters, and two more consecutive quarters	Each dwelling is investigated eight times. Four consecutive months, a break of eight months, and four more consecutive months
Current sample size	Approximately 22,500 persons a quarter on an ongoing basis	Approximately 21,500 persons <u>a</u> month on an ongoing basis
“Permanent” samples	Sub-sample of approximately 3,900 persons from the sample census file (socio-economic data) of the 1995 Population and Housing Census	Approximately 26,000 persons from the sample census file (socio-economic data) of the 2008 Population Census
Main sampling frame	Municipal tax files	Dwellings and Buildings Register, after geocoding of dwellings to statistical areas

Subject	Quarterly Survey	Monthly Survey
Use of spatial information for drawing the main dwelling sample	Files sorted by geographical information from the municipal tax files	Integration of the statistical area obtained from geocoding of dwellings, with the geographical information in the municipal tax files
Number of sample localities	Approximately 370 localities a quarter	Approximately 470 localities a month
Investigation period per sampling unit	The determinant week and three more weeks	The determinant week and one more week
The estimation method	No use of information on labour force characteristics from previous stages of the survey	Using a <b>composite estimator</b> based, among other things, on information about labour force characteristics from a previous stage of the survey. Changing the weighting strata (such as eliminating a separate weighting stratum for immigrants)

The transition to the new system led to a “break in the series”. As a result, extreme care must be taken in comparison of past and present data. With the transition to the monthly survey, there were changes in the indices of participants in the labour force, employed persons, and unemployed persons in comparison with the past. For the most part, the break in the series could be attributed to the above-mentioned reasons. That is, the changes were the result of a revolutionary change in measurement, and not the result of economic developments in Israel at that time.

Notwithstanding the revolutionary change in measurement, the trend revealed in the monthly survey remained the same as the trend revealed in the previous quarterly survey. Strange as it may seem, from a statistical point of view it is possible that there is no difference between the numbers of the past and the present numbers. Sampling errors deriving from the use of different samples to measure the same phenomenon at the same time of the calendar year can cause the official numbers to move up or down by approximately 0.5%. Additionally, there are many different psychological influences related to the work methods of the survey, both from the perspective of the interviewers and from the perspective of the respondents. This highlights the importance of examining trends over time in official statistics, because it is necessary to exercise extreme caution in using absolute data and the rates derived from those data.

To enable cautious comparison for the purpose of continuous trend analyses, special coefficients were calculated (see “Chaining Coefficients between the Quarterly and Monthly Labour Force Survey Data” below). The coefficients were calculated on the basis of the 4<sup>th</sup> quarter of 2011, when two full surveys (quarterly and monthly) were conducted simultaneously. However, it is important to bear in mind that the use of chaining coefficients for other periods is based on the assumption that the behavior of persons in the labour force during those periods was similar to their behavior in the 4<sup>th</sup> quarter of 2011.

It should be noted that the new data do not detract from the validity, reliability, or quality of the quarterly data obtained in the past, which were based on the best methods available at the time. Both the current and past data are official data for the State of Israel.

### **Reasons for the Transition from a Quarterly to a Monthly Labour Force Survey**

The quarterly survey is a survey in which the countrywide coverage of the sample is completed every quarter, whereas the sample coverage in the monthly survey is completed every month. Until December 2011, the CBS published monthly data from the quarterly survey. This method did not provide a basis for ascertaining whether changes in the monthly data during a quarter occurred because the sample coverage was partial, or whether there was a real change in employment and unemployment rates. The decision to change the survey was made in order to improve the data that are published, and in order to provide a better database for decision-makers and other users. A monthly survey requires a larger sample (about three times larger) and covers more localities. As such, it appears that the results of the monthly survey provide a better reflection of the situation of the market than the results of the quarterly survey.

Another factor that led to the decision to update the Labour Survey was Convention 160 of the International Labour Organization (ILO) from the mid-1980s,<sup>1</sup> which deals with the process of reporting labour market statistics data. In the Convention, it was recommended that statistics bureaus change the method of measurement and adopt the approach of measuring the total labour force. On 23 December 2009, Israel ratified this Convention.<sup>2</sup> Concomitantly, Israel began the process of joining the

---

<sup>1</sup> International Labour Organization (1985, June). *Labour Statistics Convention*. 1985 (No. 160). Adopted by the Seventy-first ILC session Geneva. Retrieved from: [www.ilo.org/dyn/normlex/en/f?p=NORMLEXPUB:12100::NO::P12100\\_INSTRUMENT\\_ID:312305](http://www.ilo.org/dyn/normlex/en/f?p=NORMLEXPUB:12100::NO::P12100_INSTRUMENT_ID:312305)

<sup>2</sup> *Ratification of the Labour Statistics Convention*. 1985 (No. 160) of the ILO. Retrieved from: <http://www.pmo.gov.il/Secretary/GovDecisions/2009/Pages/des1105.aspx>



OECD. As a result of that process, work procedures were examined by international experts. These experts, together with experts from various organizations in Israel who advise on official statistics, recommended that the CBS adopt the approach of **measuring the total labour force** and recommended the **transition to the monthly labour force survey** instead of the quarterly labour force survey that had been conducted until that time. The processes of planning, methodological development, and adaptation of computer systems took about six years. The process of transition to the monthly survey took place with the ongoing advice and supervision of the Public Council for Statistics, and the method was presented to experts and representatives of the public. In April 2011, the CBS began the transition process, which took about six months, and in the last quarter of 2011 the two surveys were conducted concurrently.

### **Differences between the Monthly and Quarterly Surveys**

1. **Differences relating to the sample:** The planning of the survey sample (including the rotation method); sample size; geographic distribution of the sample; distribution of the sample within the localities; the use of additional variables in the sampling process; changing of the permanent samples in the survey (institutions and those living outside of localities), etc.
2. **Differences relating to the data collection process:** Data collection in face-to-face interviews versus phone interviews; increase in the number of interviewers; change in the profile of the interviewers; logistical changes, including a change in the structure of the unit dealing with data collection; addition of new modules for computerized management of the survey; reducing the investigation period in questionnaires; changes in the interview quota for interviewers; changes in the method of questioning about the respondents' workplace and profession in repeated interviews; imputations from previous stages of interviewing for demographic data, data on education, etc.
3. **Differences relating to the data cleaning process (checks and editing):** Designing new computerized systems; addition of checks for demographic variables versus Population Register data; addition of logical checks to test for correspondence of reports at different stages of interviewing; use of an automatic coding system for data on industry and occupation, etc.
4. **Differences relating to the system of calculating weighting coefficients:** Changes in the weighting method; changes in calculating population estimates in order to calculate the weighting coefficient; changes in the weighting cells, etc.

5. **Differences relating to changes in the definition of labour force characteristics:** Transition to measuring the characteristics of the total labour force instead of the civilian labour force; addition of persons serving in the military (compulsory military service or permanent army) to the labour force as full-time employed persons.
6. **Differences related to seasonal adjustment and trend calculation:** Transition to seasonal adjustment of monthly series; use of monthly data from the quarterly survey, etc.

As can be seen, there are many differences which make it difficult to compare the findings from the two surveys. Nevertheless, there are several factors that explain the gaps between the series:

1. **The transition from the civilian labour force to the total labour force** (i.e., including persons serving in the military), in order to make better comparisons with the data published in other countries. In order to avoid publishing data on the size of the military, transparency is somewhat compromised with regard to the size of the sub-populations and data relating to industries.
2. **In the monthly survey, the population was updated according to the results of the latest Population Census, so that the size and characteristics of the population are different in the two surveys.** For example, examination of the civilian labour force data in the two surveys reveals an increase in the number of employed persons as well as in the number of persons who sought work, although the increase in the number of work seekers was greater.
3. **The monthly survey includes more localities on the periphery than the quarterly survey.** This may have caused a difference between the two surveys in the findings due to different employment and unemployment rates.
4. **The ratio of those who responded by phone to those who responded in face-to-face interviews changed between the two surveys.** The difference between responses obtained in the telephone survey and the responses obtained in face-to-face interviews might influence the results of the survey. People tend to respond differently in face-to-face interviews than they do in telephone surveys, which allow for a certain degree of anonymity.

There are other possible explanations regarding the causes of the differences in the results of the two surveys, but they are not as plausible. In the analyses of survey data, an attempt will be made to conduct a better analysis of these causes, and to quantify the extent of the differences more precisely, not only at the beginning stage but also over time.

Notwithstanding the above, the trend of employment and unemployment is the same in both surveys, and the main difference is in the base point (i.e., absolute numbers or levels derived in terms of percentages), which are used to calculate the trend. Therefore, the findings obtained to date enable us to assume that the difference in the surveys lies in the base point and not in changes over time.

### **Differences in Measurement of Labour Force Characteristics in Other Countries versus Israel**

Measurement of labour force characteristics is conducted throughout the world according to the recommendations of the International Labour Organization (ILO), including OECD countries (there is no separate method of measurement in OECD countries).

In the ILO, there are two methods of measuring labour force characteristics: one is measurement of the civilian labour force, and the other is measurement of the total labour force (including those serving in the military – compulsory service or permanent army). In Israel, from the beginning of the survey in the 1950s and 1960s until the end of 2011, it was decided to measure the civilian labour force.

Examination of the databases of the ILO shows that in Australia, there was a similar process of transition from a quarterly survey to a monthly survey in 1977-1978. The quarterly survey was conducted simultaneously with the monthly survey for one month. The results revealed that the unemployment rate in the last quarter of 1977 was 5.5%, and the unemployment rate in February 1978 was 7.5%.

### **Chaining Coefficients between Quarterly and Monthly Labour Force Survey Data**

With the transition to a monthly Labour Force Survey, there was a "break" in the data series due to changes in the methodology of the survey and in the definitions of labour force characteristics.

By conducting two parallel surveys in the 4<sup>th</sup> quarter of 2011, it was possible to calculate chaining coefficients for comparison of the data from the monthly survey with the data obtained in the past from the quarterly survey. Table D in the Introduction Tables displays the chaining coefficients for quarterly series, which appear in the Labour Force Surveys Quarterly (only on the CBS website). To obtain an estimate adjusted to the definitions of the monthly survey, the corresponding estimate that was obtained in the 4th quarter (in the quarterly survey format) should be multiplied by the corresponding chaining coefficient, as in Table D in the Introduction Tables.

The percentage of change between the estimate obtained in January 2012 (based on the monthly Labour Force Survey) and the adjusted estimate of the 4th quarter of 2011 (obtained after multiplying by the chaining coefficient) is calculated as the difference between the two, divided by the 4th quarter estimate (after multiplying by the chaining coefficient).

For example:

The estimate of the number of participants in the civilian labour force in the 4th quarter of 2011 amounted to 3,216.2 thousand. To obtain an estimate of the participants in the labour force in the 4th quarter of 2011 that corresponds to the definitions of the monthly survey, this number should be multiplied by the chaining coefficient that corresponds to this estimate in the Table (1.091). The result is 3,508.8 thousand.

In January 2012, the number of participants in the labour force was 3,523.4 thousand.

The following is the percentage of change between the quarterly estimate, adjusted to the estimate obtained in January by means of the chaining coefficient:

$$\frac{3,523.4 - 3,508.8}{3,508.8} * 100 = 0.42\%$$

Thus, in January 2012 there was an increase of 0.4% in the labour force, compared with the 4th quarter of 2011 (an increase of approximately 15,000 persons).

It should be noted that chaining coefficients can be used in seasonally adjusted data series and in trend data. To calculate relative indices based on chained data, it is necessary to first calculate the chained data in each of the series (for which the ratios are being measured). These data are then used to calculate the relative index. For example, to calculate the chained percentage of unemployed persons, it is necessary to calculate chained data for the series of participants in the labour force (using the chaining coefficients of the series) as well as for the series of unemployed persons (using the chaining coefficients of the series), and only then to calculate the percentage of unemployed persons out of the labour force using the chained data.

**Table 4/b.- Chaining Coefficients for Quarterly Series, by Part Number, Table Number and Name of Series**

Part	Table	Name of series	Chaining coefficient
1	1	In labour force (total)	1.091
1	1	Not in labour force (total)	0.874
1	1	Employed persons (total)	1.075
1	1	Unemployed persons (total)	1.377
1	2	In labour force (males)	1.101
1	2	Not in labour force (males)	0.833
1	2	Employed persons (males)	1.082
1	2	Unemployed persons (males)	1.439
1	3	In labour force (females)	1.081
1	3	Not in labour force (females)	0.906
1	3	Employed persons (females)	1.067
1	3	Unemployed persons (females)	1.315
1	4	Worked full-time in the determinant week (total)	1.046
1	4	Worked part-time in the determinant week (total)	1.111
1	4	Temporarily absent from work (total)	1.189
1	5	Worked full-time in the determinant week (males)	1.046
1	5	Worked part-time in the determinant week (males)	1.170
1	5	Temporarily absent from work (males)	1.229
1	6	Worked full-time in the determinant week (females)	1.045
1	6	Worked part-time in the determinant week (females)	1.075
1	6	Temporarily absent from work (females)	1.162
1	7	Jews, in labour force (total)	1.069
1	7	Jews, employed persons (total)	1.060
1	7	Jews, unemployed persons (total)	1.222
1	8	Jews, worked full-time (total)	1.067
1	8	Jews, worked part-time (total)	1.040
1	8	Jews, temporarily absent from work (total)	1.094
1	9	Persons aged 15–17, in labour force (total)	1.499
1	9	Persons aged 18–24, in labour force (total)	1.676
1	9	Persons aged 25–34, in labour force (total)	1.056
1	9	Persons aged 35–44, in labour force (total)	1.018
1	9	Persons aged 45–54, in labour force (total)	0.990
1	9	Persons aged 55–59, in labour force (total)	1.004
1	9	Persons aged 60–64, in labour force (total)	1.011
1	9	Persons aged 65–69, in labour force (total)	1.077
1	9	Persons aged 70+, in labour force (total)	1.146
1	9	Jews aged 15–17, in labour force (total)	1.553
1	9	Jews aged 18–24, in labour force (total)	1.765
1	9	Jews aged 25–34, in labour force (total)	1.048
1	9	Jews aged 35–44, in labour force (total)	1.013
1	9	Jews aged 45–54, in labour force (total)	1.002
1	9	Jews aged 55–59, in labour force (total)	0.988
1	9	Jews aged 60–64, in labour force (total)	1.030
1	9	Jews aged 65–69, in labour force (total)	1.056
1	9	Jews aged 70+, in labour force (total)	1.160

**Table 4/b.- (Cont.)**

Part	Table	Name of series	Chaining coefficient
1	10	Persons aged 15–17, in labour force (males)	1.594
1	10	Persons aged 18–24, in labour force (males)	1.866
1	10	Persons aged 25–34, in labour force (males)	1.063
1	10	Persons aged 35–44, in labour force (males)	1.021
1	10	Persons aged 45–54, in labour force (males)	1.007
1	10	Persons aged 55–59, in labour force (males)	0.976
1	10	Persons aged 60–64, in labour force (males)	0.973
1	10	Persons aged 65–69, in labour force (males)	1.066
1	10	Persons aged 70+, in labour force (males)	1.144
1	10	Persons aged 15–17, in labour force (females)	1.406
1	10	Persons aged 18–24, in labour force (females)	1.512
1	10	Persons aged 25–34, in labour force (females)	1.049
1	10	Persons aged 35–44, in labour force (females)	1.014
1	10	Persons aged 45–54, in labour force (females)	0.976
1	10	Persons aged 55–59, in labour force (females)	1.026
1	10	Persons aged 60–64, in labour force (females)	1.071
1	10	Persons aged 65–69, in labour force (females)	1.079
1	10	Persons aged 70+, in labour force (females)	1.150
1	11	Jerusalem District – in labour force (total)	1.112
1	11	Jerusalem District – employed persons (total)	1.093
1	11	Jerusalem District – unemployed persons (total)	1.429
1	11	Jerusalem District – not in labour force (total)	0.921
1	12	Northern District – in labour force (total)	1.174
1	12	Northern District – employed persons (total)	1.128
1	12	Northern District – unemployed persons (total)	1.824
1	12	Northern District – not in labour force (total)	0.873
1	13	Haifa District – in labour force (total)	1.034
1	13	Haifa District – employed persons (total)	1.004
1	13	Haifa District – unemployed persons (total)	1.626
1	13	Haifa District – not in labour force (total)	0.900
1	14	Central District – in labour force (total)	1.078
1	14	Central District – employed persons (total)	1.086
1	14	Central District – unemployed persons (total)	0.947
1	14	Central District – not in labour force (total)	0.843
1	15	Tel Aviv District – in labour force (total)	1.069
1	15	Tel Aviv District – employed persons (total)	1.056
1	15	Tel Aviv District – unemployed persons (total)	1.340
1	15	Tel Aviv District – not in labour force (total)	0.874
1	16	Southern District – in labour force (total)	1.095
1	16	Southern District – employed persons (total)	1.073
1	16	Southern District – unemployed persons (total)	1.441
1	16	Southern District – not in labour force (total)	0.870
1	17	Young persons aged 15–17, in labour force (total)	1.497
1	17	Young persons aged 15–17, not in labour force (total)	0.969
1	17	Young persons aged 15–17, employed persons (total)	1.435
1	17	Young persons aged 15–17, unemployed persons (total)	1.733
1	18	Young persons aged 15–17, in labour force (males)	1.593
1	18	Young persons aged 15–17, not in labour force (males)	0.966
1	18	Young persons aged 15–17, employed persons (males)	1.560
1	18	Young persons aged 15–17, unemployed persons (males)	1.740
1	19	Young persons aged 15–17, in labour force (females)	1.401
1	19	Young persons aged 15–17, not in labour force (females)	0.972
1	19	Young persons aged 15–17, employed persons (females)	1.310
1	19	Young persons aged 15–17, unemployed persons (females)	1.740

**Table 4/b.- (Cont.)**

Part	Table	Name of series	Chaining coefficient
1	20	Persons aged 25–64, in labour force (total)	1.021
1	20	Persons aged 25–64, not in labour force (total)	0.931
1	20	Persons aged 25–64, employed persons (total)	1.009
1	20	Persons aged 25–64, unemployed persons (total)	1.263
1	21	Persons aged 25–64, in labour force (males)	1.020
1	21	Persons aged 25–64, not in labour force (males)	0.900
1	21	Persons aged 25–64, employed persons (males)	1.007
1	21	Persons aged 25–64, unemployed persons (males)	1.295
1	22	Persons aged 25–64, in labour force (females)	1.022
1	22	Persons aged 25–64, not in labour force (females)	0.950
1	22	Persons aged 25–64, employed persons (females)	1.011
1	22	Persons aged 25–64, unemployed persons (females)	1.230
1	24	Employed persons (not including permanent samples) (1) (total)	1.079
1	24	Employed persons, usually worked full-time (not including permanent samples) (1) (total)	1.078
1	24	Employed persons, usually worked part-time (not including permanent samples) (1) (total)	1.091
1	25	Employed persons (not including permanent samples) (1) (males)	1.089
1	25	Employed persons, usually worked full-time (not including permanent samples) (1) (males)	1.077
1	25	Employed persons, usually worked part-time (not including permanent samples) (1) (males)	1.182
1	26	Employed persons (not including permanent samples) (1) (females)	1.067
1	26	Employed persons, usually worked full-time (not including permanent samples) (1) (females)	1.079
1	26	Employed persons, usually worked part-time (not including permanent samples) (1) (females)	1.055
2	1	Employed persons, by industry – Agriculture (Category A) (total)	1.163
2	1	Employed persons, by industry – Manufacturing (Category B) (total)	1.002
2	1	Employed persons, by industry – Electricity and water supply (Category C) (total)	0.710
2	1	Employed persons, by industry – Construction (building and civil engineering projects) (Category D) (total)	0.913
2	1	Employed persons, by industry – Wholesale and retail trade, and repairs (Category E) (total)	0.927
2	1	Employed persons, by industry – Accommodation services and restaurants (Category F) (total)	0.931
2	1	Employed persons, by industry – Transport, storage and communication (Category G) (total)	1.136
2	1	Employed persons, by industry – Banking, insurance and other financial institutions (Category H) (total)	0.917
2	1	Employed persons, by industry – Business activities (Category I) (total)	0.990
2	1	Employed persons, by industry – Public administration (Category J) (total)	2.218
2	1	Employed persons, by industry – Education (Category K) (total)	1.081
2	1	Employed persons, by industry – Health, welfare and social work services (Category L) (total)	1.001
2	1	Employed persons, by industry – Community, social and personal and other services (Category M) (total)	1.037
2	1	Employed persons, by industry – Services for households, by domestic personnel (Category N) (total)	1.357

**Table 4/b.- (Cont.)**

Part	Table	Name of series	Chaining coefficient
2	2	Employed persons, by industry – Agriculture (Category A) (males)	1.105
2	2	Employed persons, by industry – Manufacturing (Category B) (males)	0.998
2	2	Employed persons, by industry – Electricity and water supply industry (Category C) (males)	0.674
2	2	Employed persons, by industry – Construction (building and civil engineering projects) (Category D) (males)	0.914
2	2	Employed persons, by industry – Wholesale and retail trade, and repairs (Category E) (males)	0.920
2	2	Employed persons, by industry – Accommodation services and restaurants (Category F) (males)	0.958
2	2	Employed persons, by industry – Transport, storage and communication (Category G) (males)	1.157
2	2	Employed persons, by industry – Banking, insurance and other financial institutions (Category H) (males)	0.842
2	2	Employed persons, by industry – Business activities (Category I) (males)	0.963
2	2	Employed persons, by industry – Public administration (Category J) (males)	2.284
2	2	Employed persons, by industry – Education (Category K) (males)	1.175
2	2	Employed persons, by industry – Health, welfare and social work services industry (Category L) (males)	1.103
2	2	Employed persons, by industry – Community, social and personal and other services (Category M) (males)	1.090
2	2	Employed persons, by industry – Services for households, by domestic personnel (Category N) (males)	1.117
2	2	Employed persons, by industry – Agriculture (Category A) (females)	1.445
2	2	Employed persons, by industry – Manufacturing (Category B) (females)	1.014
2	2	Employed persons, by industry – Electricity and water supply (Category C) (females)	0.902
2	2	Employed persons, by industry – Construction (building and civil engineering projects) (Category D) (females)	0.885
2	2	Employed persons, by industry – Wholesale and retail trade, and repairs (Category E) (females)	0.937
2	2	Employed persons, by industry – Accommodation services and restaurants (Category F) (females)	0.893
2	2	Employed persons, by industry – Transport, storage and communication (Category G) (females)	1.087
2	2	Employed persons, by industry – Banking, insurance and other financial institutions (Category H) (females)	0.969
2	2	Employed persons, by industry – Business activities (Category I) (females)	1.025
2	2	Employed persons, by industry – Public administration (Category J) (females)	2.118
2	2	Employed persons, by industry – Education (Category K) (females)	1.053
2	2	Employed persons, by industry – Health, welfare and social work services (Category L) (females)	0.973
2	2	Employed persons, by industry – Community, social and personal and other services (Category M) (females)	0.989
2	2	Employed persons, by industry – Services for households, by domestic personnel (Category N) (females)	1.387



**Table 4/b.- (Cont.)**

Part	Table	Name of series	Chaining coefficient
2	3	Average weekly work-hours per employed person (total)	0.994
2	3	Average weekly work-hours per employed person, by industry – Agriculture (Category A) (total)	1.005
2	3	Average weekly work-hours per employed person, by industry – Manufacturing (Category B) (total)	0.958
2	3	Average weekly work-hours per employed person, by industry – Electricity and water supply (Category C) (total)	0.946
2	3	Average weekly work-hours per employed person, by industry – Construction (building and civil engineering projects) (Category D) (total)	0.888
2	3	Average weekly work-hours per employed person, by industry – Wholesale and retail trade, and repairs (Category E) (total)	0.983
2	3	Average weekly work-hours per employed person, by industry – Accommodation services and restaurants (Category F) (total)	0.971
2	3	Average weekly work-hours per employed person, by industry – Transport, storage and communication (Category G) (total)	0.977
2	3	Average weekly work-hours per employed person, by industry – Banking, insurance and other financial institutions (Category H) (total)	0.977
2	3	Average weekly work-hours per employed person, by industry – Business activities (Category I) (total)	0.987
2	3	Average weekly work-hours per employed person, by industry – Public administration (Category J) (total)	1.147
2	3	Average weekly work-hours per employed person, by industry – Education (Category K) (total)	0.976
2	3	Average weekly work-hours per employed person, by industry – Health, welfare and social work services (Category L) (total)	1.013
2	3	Average weekly work-hours per employed person, by industry – Community, social and personal and other services (Category M) (total)	0.943
2	3	Average weekly work-hours per employed person, by industry – Services for households, by domestic personnel (Category N) (total)	1.002

**Table D/2.- (Cont.)**

Part	Table	Name of series	Chaining coefficient
2	4	Average weekly work-hours per employed person (total) (males)	0.991
2	4	Average weekly work-hours per employed person, by industry – Agriculture (Category A) (males)	0.999
2	4	Average weekly work-hours per employed person, by industry – Manufacturing (Category B) (males)	0.966
2	4	Average weekly work-hours per employed person, by industry – Electricity and water supply (Category C) (males)	0.953
2	4	Average weekly work-hours per employed person, by industry – Construction (building and civil engineering projects) (Category D) (males)	0.888
2	4	Average weekly work-hours per employed person, by industry – Wholesale and retail trade, and repairs (Category E) (males)	0.989
2	4	Average weekly work-hours per employed person, by industry – Accommodation services and restaurants (Category F) (males)	0.957
2	4	Average weekly work-hours per employed person, by industry – Transport, storage and communication (Category G) (males)	0.973
2	4	Average weekly work-hours per employed person, by industry – Banking, insurance and other financial institutions (Category H) (males)	0.951
2	4	Average weekly work-hours per employed person, by industry – Business activities (Category I) (males)	0.997
2	4	Average weekly work-hours per employed person, by industry – Public administration (Category J) (males)	1.110
2	4	Average weekly work-hours per employed person, by industry – Education (Category K) (males)	1.001
2	4	Average weekly work-hours per employed person, by industry – Health, welfare and social work services (Category L) (males)	1.021
2	4	Average weekly work-hours per employed person, by industry – Community, social and personal and other services (Category M) (males)	0.969
2	4	Average weekly work-hours per employed person, by industry – Services for households, by domestic personnel (Category N) (males)	1.007

**Table 4/b.- (Cont.)**

Part	Table	Name of series	Chaining coefficient
2	4	Average weekly work-hours per employed person (total) (females)	0.995
2	4	Average weekly work-hours per employed person, by industry – Agriculture (Category A) (females)	1.075
2	4	Average weekly work-hours per employed person, by industry – Manufacturing (Category B) (females)	0.932
2	4	Average weekly work-hours per employed person, by industry – Electricity and water supply (Category C) (females)	1.005
2	4	Average weekly work-hours per employed person, by industry – Construction (building and civil engineering projects) (Category D) (females)	0.879
2	4	Average weekly work-hours per employed person, by industry – Wholesale and retail trade, and repairs (Category E) (females)	0.977
2	4	Average weekly work-hours per employed person, by industry – Accommodation services and restaurants (Category F) (females)	0.982
2	4	Average weekly work-hours per employed person, by industry – Transport, storage and communication (Category G) (females)	0.981
2	4	Average weekly work-hours per employed person, by industry – Banking, insurance and other financial institutions (Category H) (females)	1.005
2	4	Average weekly work-hours per employed person, by industry – Business activities (Category I) (females)	0.977
2	4	Average weekly work-hours per employed person, by industry – Public administration (Category J) (females)	1.205
2	4	Average weekly work-hours per employed person, by industry – Education (Category K) (females)	0.963
2	4	Average weekly work-hours per employed person, by industry – Health, welfare and social work services (Category L) (females)	1.002
2	4	Average weekly work-hours per employed person, by industry – Community, social and personal and other services (Category M) (females)	0.900
2	4	Average weekly work-hours per employed person, by industry – Services for households, by domestic personnel (Category N) (females)	1.005

**Table 4/b.- (Cont.)**

Part	Table	Name of series	Chaining coefficient
2	5	Employees (total)	1.082
2	5	Employees, by industry – Agriculture (Category A) (total)	1.254
2	5	Employees, by industry – Manufacturing (Category B) (total)	0.989
2	5	Employees, by industry – Electricity and water supply (Category C) (total)	0.691
2	5	Employees, by industry – Construction (building and civil engineering projects) (Category D) (total)	0.919
2	5	Employees, by industry – Wholesale and retail trade, and repairs (Category E) (total)	0.909
2	5	Employees, by industry – Accommodation services and restaurants (Category F) (total)	0.943
2	5	Employees, by industry – Transport, storage and communication (Category G) (total)	1.130
2	5	Employees, by industry – Banking, insurance and other financial institutions (Category H) (total)	0.930
2	5	Employees, by industry – Business activities (Category I) (total)	1.015
2	5	Employees, by industry – Public administration (Category J) (total)	2.223
2	5	Employees, by industry – Education (Category K) (total)	1.076
2	5	Employees, by industry – Health, welfare and social work services (Category L) (total)	1.009
2	5	Employees, by industry – Community, social and personal and other services (Category M) (total)	1.026
2	5	Employees, by industry – Services for households, by domestic personnel (Category N) (total)	1.275
2	6	Employees (total) (males)	1.101
2	6	Employees, by industry – Agriculture (Category A) (males)	1.250
2	6	Employees, by industry – Manufacturing (Category B) (males)	0.979
2	6	Employees, by industry – Electricity and water supply (Category C) (males)	0.653
2	6	Employees, by industry – Construction (building and civil engineering projects) (Category D) (males)	0.926
2	6	Employees, by industry – Wholesale and retail trade, and repairs (Category E) (males)	0.912
2	6	Employees, by industry – Accommodation services and restaurants (Category F) (males)	0.984
2	6	Employees, by industry – Transport, storage and communication (Category G) (males)	1.155
2	6	Employees, by industry – Banking, insurance and other financial institutions (Category H) (males)	0.841
2	6	Employees, by industry – Business activities (Category I) (males)	0.985
2	6	Employees, by industry – Public administration (Category J) (males)	2.303
2	6	Employees, by industry – Education (Category K) (males)	1.149
2	6	Employees, by industry – Health, welfare and social work services (Category L) (males)	1.180
2	6	Employees, by industry – Community, social and personal and other services (Category M) (males)	1.087
2	6	Employees, by industry – Services for households, by domestic personnel (Category N) (males)	1.148

**Table 4/b.- (Cont.)**

Part	Table	Name of series	Chaining coefficient
2	6	Employees (total) (females)	1.064
2	6	Employees, by industry – Agriculture (Category A) (females)	1.257
2	6	Employees, by industry – Manufacturing (Category B) (females)	1.015
2	6	Employees, by industry – Electricity and water supply (Category C) (females)	0.902
2	6	Employees, by industry – Construction (building and civil engineering projects) (Category D) (females)	0.850
2	6	Employees, by industry – Wholesale and retail trade, and repairs (Category E) (females)	0.905
2	6	Employees, by industry – Accommodation services and restaurants (Category F) (females)	0.892
2	6	Employees, by industry – Transport, storage and communication (Category G) (females)	1.081
2	6	Employees, by industry – Banking, insurance and other financial institutions (Category H) (females)	0.986
2	6	Employees, by industry – Business activities (Category I) (females)	1.051
2	6	Employees, by industry – Public administration (Category J) (females)	2.102
2	6	Employees, by industry – Education (Category K) (females)	1.054
2	6	Employees, by industry – Health, welfare and social work services (Category L) (females)	0.966
2	6	Employees, by industry – Community, social and personal and other services (Category M) (females)	0.972
2	6	Employees, by industry – Services for households, by domestic personnel (Category N) (females)	1.292
2	7	Employed persons, by employment status – employees (total)	1.082
2	7	Employed persons, by employment status – self-employed, employers and co-operative members (total)	1.003
2	7	Employed persons, by employment status – kibbutz members (total)	1.475
2	7	Employed persons, by employment status – unpaid family members (total)	1.576
2	7	Jews, employed persons, by employment status – employees (total)	1.067
2	7	Jews, employed persons, by employment status – self-employed, employers and co-operative members (total)	0.991
2	7	Jews, employed persons, by employment status – kibbutz members (total)	1.470
2	7	Jews, employed persons, by employment status – unpaid family members (total)	1.436
2	8	Employed persons, by employment status – employees (males)	1.101
2	8	Employed persons, by employment status – self-employed, employers and co-operative members (males)	0.977
2	8	Employed persons, by employment status – kibbutz members (males)	1.290
2	8	Employed persons, by employment status – unpaid family members (males)	3.932
2	8	Employed persons, by employment status – employees (females)	1.064
2	8	Employed persons, by employment status – self-employed, employers and co-operative members (females)	1.060
2	8	Employed persons, by employment status – kibbutz members (females)	1.769
2	8	Employed persons, by employment status – unpaid family members (females)	1.153
2	9	Employees and co-operative members usually working part-time involuntarily (total)	0.823
2	9	Employees and co-operative members usually working part-time involuntarily (males)	0.891
2	9	Employees and co-operative members usually working part-time involuntarily (females)	0.798
2	10	Employed persons, by occupation – Academic professionals (Major Group 0) (total)	1.028
2	10	Employed persons, by occupation – Associate professionals and technicians (Major Group 1) (total)	1.074
2	10	Employed persons, by occupation – Managers (Major Group 2) (total)	1.274
2	10	Employed persons, by occupation – Clerical workers (Major Group 3) (total)	0.947
2	10	Employed persons, by occupation – Agents, sales workers and service workers (Major Group 4) (total)	1.010
2	10	Employed persons, by occupation – Skilled agricultural workers (Major Group 5) (total)	1.052
2	10	Employed persons, by occupation – Manufacturing, construction and other skilled workers (Major Groups 6–8) (total)	0.922
2	10	Employed persons, by occupation – Unskilled workers (Major Group 9) (total)	1.085

**Table 4/b.- (Cont.)**

Part	Table	Name of series	Chaining coefficient
2	11	Employed persons, by occupation – Academic professionals (Major Group 0) (males)	1.030
2	11	Employed persons, by occupation – Associate professionals and technicians (Major Group 1) (males)	1.093
2	11	Employed persons, by occupation – Managers (Major Group 2) (males)	1.336
2	11	Employed persons, by occupation – Clerical workers (Major Group 3) (males)	1.026
2	11	Employed persons, by occupation – Agents, sales workers and service workers (Major Group 4) (males)	0.946
2	11	Employed persons, by occupation – Skilled agricultural workers (Major Group 5) (males)	1.016
2	11	Employed persons, by occupation – Manufacturing, construction and other skilled workers (Major Groups 6–8) (males)	0.907
2	11	Employed persons, by occupation – Unskilled workers (Major Group 9) (males)	1.033
2	11	Employed persons, by occupation – Academic professionals (Major Group 0) (females)	1.027
2	11	Employed persons, by occupation – Associate professionals and technicians (Major Group 1) (females)	1.061
2	11	Employed persons, by occupation – Managers (Major Group 2) (females)	1.151
2	11	Employed persons, by occupation – Clerical workers (Major Group 3) (females)	0.922
2	11	Employed persons, by occupation – Agents, sales workers and service workers (Major Group 4) (females)	1.060
2	11	Employed persons, by occupation – Skilled agricultural workers (Major Group 5) (females)	1.568
2	11	Employed persons, by occupation – Manufacturing, construction and other skilled workers (Major Groups 6–8) (females)	1.094
2	11	Employed persons, by occupation – Unskilled workers (Major Group 9) (females)	1.152
2	12	Average weekly work-hours per employed person, by occupation – Academic professionals (Major Group 0) (total)	0.991
2	12	Average weekly work-hours per employed person, by occupation – Associate professionals and technicians (Major Group 1) (total)	0.990
2	12	Average weekly work-hours per employed person, by occupation – Managers (Major Group 2) (total)	1.028
2	12	Average weekly work-hours per employed person, by occupation – Clerical workers (Major Group 3) (total)	0.981
2	12	Average weekly work-hours per employed person, by occupation – Agents, sales workers and service workers (Major Group 4) (total)	0.968
2	12	Average weekly work-hours per employed person, by occupation – Skilled agricultural workers (Major Group 5) (total)	0.986
2	12	Average weekly work-hours per employed person, by occupation – Manufacturing, construction and other skilled workers (Major Groups 6–8) (total)	0.942
2	12	Average weekly work-hours per employed person, by occupation – Unskilled workers (Major Group 9) (total)	0.965

**Table 4/b.- (Cont.)**

Part	Table	Name of series	Chaining coefficient
2	13	Average weekly work-hours per employed person, by occupation – Academic professionals (Major Group 0) (males)	1.001
2	13	Average weekly work-hours per employed person, by occupation – Associate professionals and technicians (Major Group 1) (males)	1.004
2	13	Average weekly work-hours per employed person, by occupation – Managers (Major Group 2) (males)	1.039
2	13	Average weekly work-hours per employed person, by occupation – Clerical workers (Major Group 3) (males)	0.995
2	13	Average weekly work-hours per employed person, by occupation – Agents, sales workers and service workers (Major Group 4) (males)	0.964
2	13	Average weekly work-hours per employed person, by occupation – Skilled agricultural workers (Major Group 5) (males)	0.973
2	13	Average weekly work-hours per employed person, by occupation – Manufacturing, construction and other skilled workers (Major Groups 6–8) (males)	0.950
2	13	Average weekly work-hours per employed person, by occupation – Unskilled workers (Major Group 9) (males)	0.906
2	13	Average weekly work-hours per employed person, by occupation – Academic professionals (Major Group 0) (females)	0.975
2	13	Average weekly work-hours per employed person, by occupation – Associate professionals and technicians (Major Group 1) (females)	0.973
2	13	Average weekly work-hours per employed person, by occupation – Managers (Major Group 2) (females)	0.982
2	13	Average weekly work-hours per employed person, by occupation – Clerical workers (Major Group 3) (females)	0.972
2	13	Average weekly work-hours per employed person, by occupation – Agents, sales workers and service workers (Major Group 4) (females)	0.988
2	13	Average weekly work-hours per employed person, by occupation – Skilled agricultural workers (Major Group 5) (females)	1.201
2	13	Average weekly work-hours per employed person, by occupation – Manufacturing, construction and other skilled workers (Major Groups 6–8) (females)	0.878
2	13	Average weekly work-hours per employed person, by occupation – Unskilled workers (Major Group 9) (females)	1.087
2	14	Employees, by occupation – Academic professionals (Major Group 0) (total)	1.034
2	14	Employees, by occupation – Associate professionals and technicians (Major Group 1) (total)	1.075
2	14	Employees, by occupation – Managers (Major Group 2) (total)	1.224
2	14	Employees, by occupation – Clerical workers (Major Group 3) (total)	0.931
2	14	Employees, by occupation – Agents, sales workers and service workers (Major Group 4) (total)	1.056
2	14	Employees, by occupation – Skilled agricultural workers (Major Group 5) (total)	1.156
2	14	Employees, by occupation – Manufacturing, construction and other skilled workers (Major Groups 6–8) (total)	0.922
2	14	Employees, by occupation – Unskilled workers (Major Group 9) (total)	1.048

**Table 4/b.- (Cont.)**

Part	Table	Name of series	Chaining coefficient
2	15	Employees, by occupation – Academic professionals (Major Group 0) (males)	1.038
2	15	Employees, by occupation – Associate professionals and technicians (Major Group 1) (males)	1.102
2	15	Employees, by occupation – Managers (Major Group 2) (males)	1.279
2	15	Employees, by occupation – Clerical workers (Major Group 3) (males)	0.991
2	15	Employees, by occupation – Agents, sales workers and service workers (Major Group 4) (males)	1.016
2	15	Employees, by occupation – Skilled agricultural workers (Major Group 5) (males)	1.157
2	15	Employees, by occupation – Manufacturing, construction and other skilled workers (Major Groups 6–8) (males)	0.908
2	15	Employees, by occupation – Unskilled workers (Major Group 9) (males)	1.006
2	15	Employees, by occupation – Academic professionals (Major Group 0) (females)	1.030
2	15	Employees, by occupation – Associate professionals and technicians (Major Group 1) (females)	1.059
2	15	Employees, by occupation – Managers (Major Group 2) (females)	1.128
2	15	Employees, by occupation – Clerical workers (Major Group 3) (females)	0.912
2	15	Employees, by occupation – Agents, sales workers and service workers (Major Group 4) (females)	1.083
2	15	Employees, by occupation – Skilled agricultural workers (Major Group 5) (females)	1.169
2	15	Employees, by occupation – Manufacturing, construction and other skilled workers (Major Groups 6–8) (females)	1.067
2	15	Employees, by occupation – Unskilled workers (Major Group 9) (females)	1.103



**Table 4/b.- (Cont.)**

Part	Table	Name of series	Chaining coefficient
2	16	Average weekly work-hours per employee (total)	0.990
2	16	Average weekly work-hours per employee, by industry – Agriculture (Category A)	0.941
2	16	Average weekly work-hours per employee, by industry – Manufacturing (Category B)	0.959
2	16	Average weekly work-hours per employee, by industry – Electricity and water supply (Category C)	0.940
2	16	Average weekly work-hours per employee, by industry – Construction (building and civil engineering projects) (Category D)	0.883
2	16	Average weekly work-hours per employee, by industry – Wholesale and retail trade, and repairs (Category E)	0.985
2	16	Average weekly work-hours per employee, by industry – Accommodation services and restaurants (Category F)	0.962
2	16	Average weekly work-hours per employee, by industry – Transport, storage and communication industry (Category G)	0.960
2	16	Average weekly work-hours per employee, by industry – Banking, insurance and other financial institutions industry (Category H)	0.967
2	16	Average weekly work-hours per employee, by industry – Business activities (Category I)	0.980
2	16	Average weekly work-hours per employee, by industry – Public administration (Category J)	1.149
2	16	Average weekly work-hours per employee, by industry – Education (Category K)	0.974
2	16	Average weekly work-hours per employee, by industry – Health, welfare and social work services (Category L)	1.013
2	16	Average weekly work-hours per employee, by industry – Community, social and personal and other services (Category M)	0.938
2	16	Average weekly work-hours per employee, by industry – Services for households, by domestic personnel (Category N)	1.081

**Table 4/b.- (Cont.)**

Part	Table	Name of series	Chaining coefficient
2	17	Average weekly work-hours per employee, by occupation – Academic professionals (Major Group 0)	0.990
2	17	Average weekly work-hours per employee, by occupation – Associate professionals and technicians (Major Group 1)	0.991
2	17	Average weekly work-hours per employee, by occupation – Managers (Major Group 2)	1.027
2	17	Average weekly work-hours per employee, by occupation – Clerical workers (Major Group 3)	0.976
2	17	Average weekly work-hours per employee, by occupation – Agents, sales workers and service workers (Major Group 4)	0.980
2	17	Average weekly work-hours per employee, by occupation – Skilled agricultural workers (Major Group 5)	0.867
2	17	Average weekly work-hours per employee, by occupation – Manufacturing, construction and other skilled workers (Major Groups 6–8)	0.939
2	17	Average weekly work-hours per employee, by occupation – Unskilled workers (Major Group 9)	0.966
3	1	Unemployed persons, did not work during the past 12 months (total)	1.404
3	1	Unemployed persons, worked during the past 12 months (total)	1.351
3	2	Unemployed persons, sought work through the Employment Service (total)	1.103
3	2	Unemployed persons aged 15–24 (total)	1.668
3	2	Unemployed persons, not single (total)	1.403
3	2	Unemployed persons, sought work during 1–8 weeks (total)	3.185
3	2	Unemployed persons, sought work during 27 weeks or more (total)	0.926
3	3	Unemployed persons, sought work through the Employment Service (males)	1.045
3	3	Unemployed persons aged 15–24 (males)	1.856
3	3	Unemployed persons, not single (males)	1.392
3	3	Unemployed persons, sought work during 1–8 weeks (males)	4.089
3	3	Unemployed persons, sought work during 27 weeks or more (males)	0.889
3	4	Unemployed persons, sought work through the Employment Service (females)	1.173
3	4	Unemployed persons aged 15–24 (females)	1.511
3	4	Unemployed persons, not single (females)	1.413
3	4	Unemployed persons, sought work during 1–8 weeks (females)	2.568
3	4	Unemployed persons, sought work during 27 weeks or more (females)	0.974

(1) Excluding those living outside localities or in institutions (permanent samples).

## MONTHLY LABOUR FORCE SURVEY

Year \_\_\_\_\_

Stage \_\_\_\_\_

No. of households in dwelling \_\_\_\_\_

See the note on page 5

Month \_\_\_\_\_

Date of interview \_\_\_\_\_

Week \_\_\_\_\_

Questionnaire No.

Locality code			

Year of the sample	

Month of the sample	

No. of dwelling		

Change tenants

Full name \_\_\_\_\_

Address \_\_\_\_\_

Name of locality \_\_\_\_\_

**Update of name and address**

Is the address listed above complete and correct?

1. Yes
2. No (please list the correct address, street name and building number)

Are there any other details in the address that need to be updated (e.g., entrance, floor, new / additional street name, additional building number)

1. Yes
2. No

Entrance \_\_\_\_\_

Different street name \_\_\_\_\_

Floor \_\_\_\_\_

New building number \_\_\_\_\_

Dwelling number \_\_\_\_\_

The building faces another street \_\_\_\_\_

Additional number for the building \_\_\_\_\_

Building number on the street that the building faces \_\_\_\_\_

Updated name from the mailbox \_\_\_\_\_

Comments \_\_\_\_\_

*The dwelling you live in has been included in the sample of the Labour Force Survey – a survey that is conducted in several stages. The main goal of the survey is to examine the situation of employment in the country. The next stages in the survey will be conducted by phone. What is your telephone number for contact (with last name)?*

Telephone numbers for contact: 1. Name \_\_\_\_\_ Tel \_\_\_\_\_

2. Name \_\_\_\_\_ Tel \_\_\_\_\_

3. Name \_\_\_\_\_ Tel \_\_\_\_\_

Does the \_\_\_\_\_ family live at this address?

1. Yes
2. No, another family lives there



Continue filling out the questionnaire

Table 1

- A. Of the persons living in the dwelling, list the ones for whom this address is registered as their permanent residence in Israel** (including soldiers, people currently staying abroad, and people in boarding schools or institutions)?
- B. Are all the people you specify lived in this dwelling on December 31, "previous year"?**
1. Yes – *Go to question "C"*
  2. No – *Go to column 04.1*
- C. Do all of them have a common expense budget for food?**
1. Yes – *Go to question "E"*
  2. No – *Go to question "D"*
- D. Fill out annex of additional households in a dwelling (see the note on page 5).**
- E. Do all of the people in the household sleep at the dwelling at least four nights a week?**
1. Yes – *Continue filling out the table*
  2. No – *Go to Table 2.*

Person No.	First name	Last name	How are you related to ____? <i>Read the first name on the list</i>  <i>In households with more than one nuclear family, list the person no. of the spouse and parent next to the relationship status</i>  <i>Go to "B"</i>	Specify the people who didn't live in this dwelling on December 31, "previous year"?   <i>Continue to "C"</i>	Sex 1. Male 2. Female	Born on what day of the month?	Month of birth	Year of birth	Can you estimate the age of ____ on his/her last birthday?	ID number of ____ (including check-digit) <i>Go to Column 13</i>  If ____ doesn't have an Israeli ID card, write 9999. <i>Go to column 12</i>  If unknown, continue to column 11
01	02	03	04	04.1	05	06	07	08	09	10
1			First on list							
2										
3										
4										
5										
6										
7										
8										
9										
10										

Table 1 (Continued)

1. Has Israeli ID (Skip to Column 13) 2. No Israeli ID (Continue to Column 12)	How many months has _____ stayed in Israel continuously since last arriving in the country? a. Over 12 months (Continue to Column 13) b. Less than 12 months (Continue only to Columns 13, 14, 20)	Is _____ 1. Married } 2. Separated } (Continue to Column 14) 3. Divorced } 4. Widowed } 5. Never married } (Skip to Column 15)	Year of (present) marriage	What is _____'s country of birth (by present boundaries) 1. Israel (Skip to Column 18) 2. Abroad Specify: _____ (Continue to Column 16)	What year did _____ immigrate to Israel? <i>If it was within the past two years, continue to Column 17</i> <i>If not – Go to column 20</i>	What month did _____ immigrate to Israel?	What is _____'s father's country of birth? 1. Israel 2. Abroad Specify: _____	What is _____'s mother's country of birth? 1. Israel 2. Abroad Specify: _____	Is _____ 1. Jewish 2. Christian 3. Muslim 4. Druze 5. Other _____
The questions in columns 13-20 are intended only for persons aged 15 and over									
11	12	13	14	15	16	17	18	19	20
1									
2									
3									
4									
5									
6									
7									
8									
9									
10									

Table 2

Who are the members of your household that do not sleep in the dwelling four nights a week?

Person no.	First name	Last name	Why doesn't that household member sleep in the dwelling 4 nights a week?	For persons staying at a hospital, an institution, or jail)	For persons staying abroad
			<p>1. ____ is a soldier serving at a military base – (Continue filling out Table 1)</p> <p>2. ____ is a student at a boarding school</p> <p>3. ____ engages in national service</p> <p>4. ____ is a student living in a dormitory</p> <p>5. ____ is in the hospital</p> <p>6. ____ stays at an institution</p> <p>7. ____ is staying abroad for work purposes.</p> <p>8. ____ is staying abroad, not for work purposes</p> <p>9. ____ is in jail / detainment - Go to Column 5, Table 2</p> <p>10. Sleeps at another dwelling – Continue filling out Table 1, Columns 5-14, and <u>finish the questionnaire</u></p> <p>11. A spouse living at another address for work or study purposes – Continue filling out Table 1</p> <p>12. Other, specify _____</p> <p>13. [Unknown]</p>	<p>For persons staying at a hospital, an institution, or jail)</p> <p>_____</p> <p><b>How many consecutive months does _____ sleep away from the dwelling?</b></p> <p>If less than one month, continue filling out Table 1</p> <p>If more than one month – continue filling out Table 1, Columns 5-14, and <u>finish the questionnaire</u></p> <p>If unknown – continue filling out Table 1</p>	<p>For persons staying abroad</p> <p>_____</p> <p><b>How many consecutive months do you sleep away from the dwelling?</b></p> <p>If less than 12 months, continue filling out Table 1</p> <p>If more than 12 months – continue filling out Table 1, Columns 5-14, and <u>finish the questionnaire</u></p> <p>If unknown – continue filling out Table 1</p>
01	02	03	04	05	06

- 2.000** Mark the person number of the individual who provides the information (*if that person is not a member of the household, mark "98", and indicate that person's name and relationship to the people who live in the dwelling \_\_\_\_\_*)
- 2.130** (*If age 24 or less and Single*) **Interviewer: Fill in the person number of the individual's mother** (*if the mother does not appear in the table mark "98"*)
- 98 - continue to **2.131**; other - go to **2.150**
- 2.131** Mark the reason that the mother does not appear in the table:
1. Stays abroad
  2. Lives at another dwelling in Israel
  3. Stays at an institution (e. g., nursing home)
  4. Deceased
  5. Other, specify: \_\_\_\_\_
- 2.140** (*If number of mother 98 or unknown*) **Interviewer: Fill in the person number of the individual's father** (*if the father does not appear in the table mark "98"*)
- 98 - continue to **2.141**, other - go to **2.150**
- 2.141** Mark the reason that the father does not appear in the table:
1. Stays abroad
  2. Lives at another dwelling in Israel
  3. Stays at an institution (e. g., nursing home)
  4. Deceased
  5. Other, specify: \_\_\_\_\_
- 2.150** (*If Married*) **Interviewer: Fill in the person number of the individual's partner** (*if the partner does not appear in the table mark "98"*)
- 98 - continue to **2.160**, other - go to **2.120.1**
- 2.160** Mark the reason that the partner does not appear in the table:
1. Stays abroad
  2. Lives at another dwelling in Israel
  3. Stays at an institution (e. g., nursing home)
  4. Deceased
  5. Other, specify: \_\_\_\_\_

**Note:** If there is more than one household in the dwelling, the following information is obtained for each one and recorded in the appendix for additional households in the dwelling: familial relationships within the household; in how many rooms does the household live (2.180.1); do they employ domestic help or a caregiver for pay; did the domestic help or caregiver work during the last week, and if so, for how many hours (2.210–2.190).

**2.120.1 What is the main lifestyle in terms of religion of those who live in the dwelling?**

1. Non-religious, secular
2. Traditional
3. Religious
4. Very religious
5. Ultra-religious ("Haredi")
6. Mixed lifestyle
7. Other \_\_\_\_\_

**2.180.1 How many rooms does the family (household) occupy (including half-rooms and salon)?**

<b>Ownership of a Dwelling</b>
--------------------------------

**2.181 Do you own the dwelling in which you live, or is it rented?** [*"Owned": by at least one of the persons living in the dwelling*]

1. You own it - *Go to 2.190*
2. You rent it – *Continue to question 2.183*
3. Assisted living - *Go to 2.190*
4. Living rent-free in dwelling owned by someone else (including kibbutz) - *Go to 2.190*
5. Key money apartment - *Go to 2.190*
6. Other, specify \_\_\_\_\_ - *Go to 2.190*

**2.183 From whom did you rent the dwelling?**

1. A private individual
2. A public housing company: 'Amidar', 'Prazot', 'Halamish', 'Shikmona', etc.
3. Educational institution, such as dormitory or yeshiva
4. Government, local authority, kibbutz, moshav, etc.
5. Other, specify \_\_\_\_\_

<b>Employment of Domestic Help or Caregiver</b>
---

**2.190 In your home, do you employ domestic help or a caregiver for pay?**

1. **Yes** – *Continue to question 2.200*
2. **No** – *Continue to question 2.250*

**2.200 Did the domestic help or caregiver work last week?**

1. **Yes** – *Continue to question 2.210*
2. **No** - *Continue to question 2.250*

**2.210 How many hours did he or she work last week? \_\_\_\_**



<b>Section 3 – Disabilities</b>
---------------------------------

**2.250 Does anyone living in the dwelling have any health problem, of physical or mental nature, that interferes with his or her day-to-day functioning and has lasted for six months or more (not including learning disability)?**

1. Yes – Continue to question 2.260
2. No - Go to 3.20

**2.260 Among the people living in the dwelling, who has a health problem?**

*More than one answer is possible*

*Questions 2.261-2.267 are asked about each individual selected in 2.260*

**2.261 Do you have difficulty seeing, even if wearing glasses or contact lenses?**

1. No, no difficulty
2. Yes, some difficulty
3. Yes, a lot of difficulty
4. Do not see at all

**2.262 Do you have difficulty hearing, even if using hearing aid?**

1. No, no difficulty
2. Yes, some difficulty
3. Yes, a lot of difficulty
4. Do not hear at all

**2.263 Do you have difficulty walking or climbing stairs?**

1. No, no difficulty
2. Yes, some difficulty
3. Yes, a lot of difficulty
4. Cannot do at all

**2.264 Do you have difficulty in getting dressed or washing up?**

1. No, no difficulty
2. Yes, some difficulty
3. Yes, a lot of difficulty
4. Cannot do at all

**2.265 Do you have difficulty remembering or concentrating?**

1. No, no difficulty
2. Yes, some difficulty
3. Yes, a lot of difficulty
4. Cannot do at all

**2.266 Apart from those that have been mentioned above, do you have another problem that interferes with your day-to-day functioning?**

1. Yes
2. No

**2.267 Is the disability recognized by the National Insurance Institute of Israel ("Bituach Leumi"), the Ministry of Defense, or any other government body? (Interviewer: If not all the disabilities are recognized but at least one is, mark "yes")**

1. Yes
2. No
3. Recognition in process

**The following questions are asked of persons aged 15 and over**

---

**Education**

---

**3.20 Did you attend or do you attend school** (including studies at university, yeshiva, in a course lasting at least one year, etc.)?

- |   |   |                                      |
|---|---|--------------------------------------|
| 1 Attended only in the past                               | } | <i>Continue to<br/>Question 3.30</i> |
| 2 Attends at present<br>(including on vacation)           |   |                                      |
| 3 Did not attend school at all<br>- Skip to Question 4.00 |   |                                      |

---

**3.30. For how many years did you attend or have you been attending schools?** \_\_\_\_\_

---

**3.40 What is the type of school last attended?**

- |   |   |   |
|---|---|---|
| 1. Primary school / intermediate school<br>(including <i>heder / kutab</i> )      | } | <i>Not<br/>toward<br/>academic<br/>degree</i> |
| 2. Secondary school - vocational/agricultural<br>track (incl. vocational yeshiva) |   |   |
| 3. Secondary school - general track<br>(incl. general secondary school yeshiva)   |   |   |
| 4. Yeshiva ("Great") excl. secondary<br>school yeshiva                            |   |   |
| 5. Teacher training college   |   |   |
| 6. Post-secondary school for<br>practical engineers and<br>technicians            |   |   |
| 7. Other post-secondary school<br>(e.g., school for registered<br>nurses)         |   |   |
| 8. An academic degree-granting institution  |   |   |
| 9. Pre-academic preparatory program   |   |   |
| 10. Other, specify _____  |   |   |
- 

**3.50. What is the highest diploma / degree that you received?**

1. Primary school / intermediate school diploma  
(incl. studied in secondary school but did not graduate)
  2. Secondary school diploma – no matriculation
  3. Secondary school diploma - matriculation
  4. Post-secondary school diploma (non-academic track)
  5. First academic degree (BA or similar degree)
  6. Second academic degree (MA or similar degree, including  
medical doctor)
  7. Third academic degree (Ph.D. or similar degree)
  8. Other diploma/degree (specify): \_\_\_\_\_
  9. No diploma / degree
- 

**3.60. (Only male Jews asked, except for those who answered 4 in 3.40) Have you ever studied in yeshiva?**

1. Yes – Continue to Question 3.70
  2. No – Skip to Question 4.00
- 

**3.70. (Asked if 4 in 3.40 or 1 in 3.60) In what type of yeshiva did you study or are you studying?**

1. Secondary school yeshiva ("Yeshiva tichonit")
  2. "Yeshiva ktana"
  3. "Yeshiva gvoha"
  4. "Yeshiva gdola"
  5. "Yeshivat hesder"
  6. Kolel
  7. Other, specify: \_\_\_\_\_
- 

**3.80. (Asked if 3-7 in 3.70) For how many years did you study or have you been studying in all the yeshivas?** \_\_\_\_\_

---

---

## **Employment**

---

*Interviewer: "Now I'm going to ask you some questions about last week – the week that ended last Saturday."*

---

**4.00 Did you work last week, for at least one hour, for pay, not including volunteer work?**

- 1 Yes - *Skip to Question 4.100*
  - 2 In compulsory army service
  - 3 In permanent army service
- } Continue to Question 4.21*

4 Did not work last week – *Skip to Question 4.30*

---

**4.21. Do you serve in the locality where you live?**

- 1 Yes
- 2 No

---

**4.22 In addition to your army service, do you have another job?**

- 1 Yes *If in Question 4.00 "worked last week" = Option 2, skip to Question 4.370*
- 2 No *If in Question 4.00 = Option 3, skip to Question 4.300*

---

**4.30. Do you have a job from which you were absent all of last week, including a business?**

- 1 Yes - *Continue to Question 4.40*
- 2 No – *Skip to Question 4.80*

---

**4.40 How many weeks were you absent from this job?**

1-52 – *Continue to Question 4.50*  
53-99 – *Skip to Question 4.80*

---

**4.50. What is the main reason you were absent from work last week?**

- 1 Illness (personal) – *Continue to Question 4.52*
- 2 Accident (personal) – *Skip to Question 4.53*
- 3 Illness of child
- 4 Illness of other family member
- 5 Maternity leave up to 26 weeks – *Skip to Question 4.100*
- 6 Other vacation
- 7 Festivals – *Skip to Question 4.100*
- 8 Reserve army service – *Skip to Question 4.100*
- 9 Reduction of employment post / Temporary stoppage of work up to 30 days
- 10 Labour dispute, strike, or lock-out
- 11 Weather
- 12 Other. State: \_\_\_\_\_

*If in Question 4.40 " weeks absent" less than 5 and Options 3-12 in this question, skip to Question 4.100*

*If in Question 4.40 " weeks absent" equal to or more than 5 and Options 3, 4, 6, 9, 10, 11, 12 in this question, skip to Question 4.60*

---

**4.52 Was the illness work-related?**

- 1 Yes
- 2 No

*If in Question 4.40 " weeks absent" less than 5, skip to Question 4.100*

*If in Question 4.40 " weeks absent" equal to or more than 5, skip to Question 4.60*

---

**4.53 What type of accident were you involved in?**

- 1 A work-related accident, including a road accident on the way to or from work
- 2 Another road accident
- 3 Another type of accident

*If in Question 4.40 " weeks absent" less than 5, skip to Question 4.100*

*If in Question 4.40 " weeks absent" equal to or more than 5, continue to Question 4.60*

---

**4.60 Were you absent with pay? Includes partial pay, payment from National Insurance or other insurance fund, and maternity leave up to 26 weeks**

- 1 Yes - *Skip to Question 4.100*
- 2 No - *Continue to Question 4.70*
- 3 Other, self-employed, freelancer, unpaid family member - *skip to Question 4.100*

---

**4.70 At the end of the period of absence, is your return to the same workplace guaranteed?**

- 1 Yes – *Skip to Question 4.100*
- 2 No - *Continue to Question 4.80*

---

**4.80 Did you actively seek work in the last four weeks (including an effort to establish a business)?**

- 1 Yes - *Skip to Question 4.400*
- 2 No - *Skip to Question 4.600*
- 3 No, because I have been promised work that will start within 30 days - *Skip to Question 4.470*

---

**4.100 How many workplaces do you work in?** \_\_\_\_\_

---

---

**Details on Main Work**

---

---

**4.101 Now I will ask for some details regarding your main place of work.**

---

**4.110 Do you still work in the same locality where you worked at the time of the previous surveys? (for repeat surveys)**

- 1 Yes - *Skip to Question 4.120*
- 2 No - *Continue to Question 4.111*

---

**4.111 In what locality do you work?**

- 1 Works in locality of residence
- 2 Works outside locality of residence - state name of locality: \_\_\_\_\_
- 3 Works in various localities – state the region: \_\_\_\_\_
- 4 Works abroad (as a representative of an institution or company operating in Israel)

---

**4.120 Do you still work in the same workplace as at the time of the previous surveys? (for repeat surveys)**

- 1 Yes - *Continue to Question 4.160*
- 2 No - *Continue to Question 4.121*

---

**4.121 What is the name of your place of work?** \_\_\_\_\_

---

**4.122 What is the main activity at your place of work?** \_\_\_\_\_  
For example: production, repair, distribution

---

**4.123 In which department or division do you work?** \_\_\_\_\_

---

**4.124 What is the main activity of this department or division?**

---

**4.130 In which economic sector do you work?**

- 1 Private sector, for example, a business
- 2 Public sector, for example, local government or state school
- 3 Non-profit institution, for example, a charity, professional, or religious organization

---

**4.140 How long, in minutes, does it typically take you to travel to your main workplace?** \_\_\_\_\_

---

**4.150 In what year did you start working at this workplace?** \_\_\_\_\_

---

*If began working more than two years ago, skip to Question 4.160*

---

**4.151 In what month did you start to work?** \_\_\_\_\_

---

**4.152 How did you find your job?**

- 1 Uploaded or updated c.v. documents on the Internet
- 2 Contacted the employer
- 3 Attempt to start a business
- 4 Through friends, relatives, or others
- 5 Through an employment and/or a placement agency
- 6 Through signing up at the Employment Bureau
- 7 By answering a want ad in the newspaper or on the Internet
- 8 Another method

---

**4.153 For how many weeks did you seek work?** \_\_\_\_\_

---

**4.160 In your current workplace, do you perform the same tasks as in the previous survey (for repeat surveys)**

- 1 Yes - *Skip to Question 4.164*
- 2 No - *Continue to Question 4.161*

---

**4.161 What is the main type of work that you do at this workplace?** \_\_\_\_\_

---

**4.162 Describe your main task at this workplace.**

---

For example, handling import licences, repairing telephones

---

**4.163 What is your job title at this workplace (if any)?** \_\_\_\_\_

---

**4.164 Do you manage or supervise other workers?**

- 1 Yes - *Continue to Question 4.165*
  - 2 No - *Skip to Question 4.170*
-

---

**4.165 Do you manage:**

- 1 Workers
- 2 Managers
- 3 Workers and managers

---

**4.166 How many workers are under your direct supervision or management?** \_\_\_\_\_

---

**4.170 Is your job matching with your education and qualifications?**

- 1 Yes
- 2 No

---

**4.180 What is your status at this place of work?**

- 1 Employee - *Continue to Question 4.181*
- 2 Employee owner of an LTD company
- 3 Self-employed, business owner, "freelancer"
- 4 Cooperative member - *Continue to Question 4.181*
- 5 Kibbutz member - *Skip to Question 4.202*
- 6 Unpaid family member - *Skip to Question 4.202*

} *Skip to Question 4.183*

---

**4.181 Do you receive your pay:**

- 1 From your place of work
- 2 From a subcontractor: for example, a software, security, or cleaning company
- 3 From an employment agency
- 4 Other

} *Skip to Question 4.185*

---

**4.183 Do you have employees?**

- 1 Yes - *Continue to Question 4.184*
- 2 No - *Skip to Question 4.202*

---

**4.184 How many employees do you have?** \_\_\_\_\_ *Skip to Question 4.202*

---

**4.185 At this workplace, do you have a written contract or an oral agreement?**

- 1 Yes, a written contract - *Continue to Question 4.190*
- 2 Yes, an oral agreement - *Continue to Question 4.190*
- 3 Neither a written contract nor an oral agreement - *Skip to Question 4.200*

---

**4.190 What type of contract/agreement do you have at this workplace?**

- 1 Tenure or an unlimited contract
- 2 Renewable contract
- 3 Contract for a limited period of one month or more
- 4 Contract for a limited period of less than one month
- 5 Internship or other training program
- 6 On call only
- 7 Other, state: \_\_\_\_\_

---

**4.200 How is your salary calculated at this workplace?**

- 1 Monthly
- 2 Hourly
- 3 Subcontract work
- 4 Daily
- 5 Other. How calculated? \_\_\_\_\_

---

**4.202 At this workplace, do you work full-time?**

- 1 Yes
- 2 No

---

**4.210 How many days per week do you usually work at your main workplace?** \_\_\_\_\_

---

**4.220 At your main workplace, during which hours do you usually work?**

- 1 Usually during the day
- 2 Usually during the evening
- 3 Usually at night
- 4 Shifts
- 5 Split shifts
- 6 Irregular hours
- 7 Other

*If worked during the last week, (Question 4.00 = 1), continue to Question 4.230, otherwise skip to Question 4.250*

---

**4.230 Last week, how many days did you work, counting all your workplaces?** \_\_\_\_\_

1-6 *Continue to Question 4.240*

7 *Skip to Question 4.250*

---

---

**4.240 Did you work during the past weekend?**

- 1 Yes, on Friday
- 2 Yes, on Saturday
- 3 Yes, on Friday and Saturday
- 4 No

---

**4.250. How many hours do you usually work per week, in all places of work, including overtime?  
(including preparation hours of teachers and artists) \_\_\_\_\_**

---

**Flow**

Number of hours (Question 4.250)	Worked last week or was absent	Flow
1-97	Yes, "worked last week" 4.00	Continue to Question 4.251
98 (irregular)	Yes, "worked last week" 4.00	Skip to Question 4.261
1-97	No, "worked last week" 4.00 = 4, and "absent" 4.30 = 1	Skip to Flow Instructions before Question 4.280
98 (irregular)	No, "worked last week" 4.00 = 4, and "absent" 4.30 = 1	Skip to Question 4.270

---

**4.251 Did you work fewer hours than usual last week, because of vacation, illness, festivals, reserve army service, labour dispute, or for any other reason?**

- 1 Yes - *Continue to Question 4.252*
- 2 No - *Skip to Question 4.257*

---

**4.252 How many hours less? \_\_\_\_\_**

---

---

**4.253 What is the main reason that you worked fewer hours than usual last week?**

- 1 Illness (personal) – *Continue to Question 4.255*
- 2 Accident (personal) – *Skip to Question 4.256*
- 3 Illness of child
- 4 Illness of other family member
- 5 Maternity leave up to 26 weeks
- 6 Other vacation
- 7 Festivals
- 8 Reserve army service
- 9 Reduction of employment post
- 10 Labour dispute, strike, or lock-out
- 11 Weather
- 12 Another reason. Specify: \_\_\_\_\_

} *Skip to Question 4.257*

---

**4.255 Was the illness work-related?**

- 1 Yes
- 2 No

*Skip to Question 4.257*

---

**4.256 What type of accident were you involved in?**

- 1 A work-related accident, including a road accident on the way to or from work
- 2 Another road accident
- 3 Another type of accident

---

**4.257 Last week, in addition to the hours stated above, did you: work overtime, work rotations, do special jobs, and so on?**

- 1 Yes - *Continue to Question 4.258*
- 2 No - *Skip to Question 4.261*

---

**4.258 How many extra hours did you work? \_\_\_\_\_**

---

---

**4.261 How many hours did you work last week in all workplaces?**

*If Question 4.250 = 98 (irregular), continue to Question 4.262*

*If Question 4.250 = 1-97, skip to Question 4.280*

---

**4.262 Did you work fewer hours than usual last week, because of vacation, illness, festivals, reserve army service, labour dispute, or for any other reason?**

- 1 Yes - *Continue to Question 4.263*
- 2 No - *Skip to Question 4.270*

---

**4.263 How many hours less? \_\_\_\_\_**

---

---

**4.264 What is the main reason that you worked fewer hours than usual last week?**

- 1 Illness (personal) – *Continue to Question 4.266*
  - 2 Accident (personal) – *Skip to Question 4.267*
  - 3 Illness of child
  - 4 Illness of other family member
  - 5 Maternity leave up to 26 weeks
  - 6 Other vacation
  - 7 Festivals
  - 8 Reserve army service
  - 9 Reduction of employment post
  - 10 Labour dispute, strike, or lock-out
  - 11 Weather
  - 12 Another reason. Specify: \_\_\_\_\_
- } *Skip to Question 4.270*

---

**4.266 Is the illness work-related?**

- 1 Yes
  - 2 No
- } *Skip to Question 4.270*

---

**4.267 What type of accident were you involved in?**

- 1 A work-related accident, including a road accident on the way to or from work
- 2 Another road accident
- 3 Another type of accident

---

**4.270 Do you usually work 35 or more hours per week, in all your workplaces? (including preparation hours of teachers and artists)**

- 1 Yes - *Skip to Question 4.280*
- 2 No - *Continue to Question 4.271*

---

**4.271 Do you usually work 30 or more hours per week, in all your workplaces? (including preparation hours of teachers and artists)**

- 1 Yes
- 2 No

---

*Persons who have more than one workplace reach Questions 4.280 and 4.281*

---

**4.280 How many hours do you usually work per week, at your main place of work, including overtime?  
(including preparation hours of teachers and artists) \_\_\_\_\_**

*If person worked during the last week (Question 4.00 = 1), continue to Question 4.81. Otherwise, skip to flow instructions before Question 4.290.*

---

**4.281 How many hours did you work last week at that workplace? \_\_\_\_\_**

*Employees and cooperative members who usually work part-time reach Question 4.290. All others skip to Question 4.300.*

---

**4.290 Are you interested in working more hours?**

- 1 Yes - *Continue to Question 4.291*
- 2 No - *Skip to Question 4.292 (option 1)*

---

**4.291 During the last 4 weeks, did you attempt to find a job with more hours, including at your current workplace?**

- 1 Yes - *Skip to Question 4.295*
- 2 No - *Continue to Question 4.292 (option 2)*

---

**4.292**

**Option 1: What is the main reason that you are not interested in working more hours?**

**Option 2: What is the main reason that you work less than 35 hours?**

- 1 There is no financial need – *Skip to Question 4.300*
  - 2 Illness or other physical disability – *Skip to Question 4.294*
  - 3 Advanced age, retirement
  - 4 Childcare
  - 5 Care of another family member
  - 6 Care of household
  - 7 Studies
  - 8 Other. Specify: \_\_\_\_\_
- } *Skip to Question 4.300*

---

**4.294 What is the disability or illness a result of:**

- |   |   |                               |
|---|---|-------------------------------|
| 1 A work-related accident, including a road accident on the way to or from work | } | <i>Skip to Question 4.300</i> |
| 2 Another road accident   |   |                               |
| 3 A work-related illness  |   |                               |
| 4 Another illness   |   |                               |

---

**4.295 Would you have been able to begin working more hours in the upcoming months?**

- 1 Yes  
2 No

---

***Inappropriate Work (All Employed Persons Reach This Section, Except Those In Compulsory Army Service)***

---

**4.300 Are you interested in changing your main job for a different one?**

- 1 Yes  
2 No - *Skip to Question 4.370*

---

**4.310 Why are you interested in changing jobs?**

- 1 Interested in higher wages  
2 Desire for work that better suits my education and training  
3 Desire for work that is more interesting with more self-fulfilment  
4 Desire to work closer to home  
5 Desire for better working conditions  
6 Other. State: \_\_\_\_\_

---

**4.320 Did you actively seek other work during the past 4 weeks?**

- 1 Yes - *Continue to Question 4.330*  
2 No - *Skip to Question 4.370*

---

**4.330 What methods did you use to seek work?**

4.331 Uploaded c.v. documents to social media or professional sites on the Internet, or updated such documents	1 – Yes	2 - No
4.332 Contacted the employer, either personally, in writing, or using some other method	1 – Yes	2 - No
4.333 Attempt to start a private business	1 – Yes	2 - No
4.334 Through friends, relatives, or others	1 – Yes	2 - No
4.335 Through an employment and/or a placement agency	1 – Yes	2 - No
4.336 Through signing up at the Employment Bureau	1 – Yes	2 - No
4.337 By answering a want ad in the newspaper or on the Internet	1 – Yes	2 - No
4.338 Another method. Specify: _____	1 – Yes	2 - No

---

**4.340 If you were offered another job, could you start it within the next two months?**

- 1 Yes  
2 No

---

**4.350 Did you seek work in the same field in which you currently work?**

- 1 Yes - *Skip to Question 4.370*  
2 No - *Continue to Question 4.360*

---

**4.360 In what field did you seek work? \_\_\_\_\_**

---

***Employment During the Last 12 Months***

---

**4.370 During the last 12 months, that is, from the beginning of \_\_\_\_\_ [Month], \_\_\_\_\_ [Year] through the end of the month that just passed, how many months did you work in Israel in all workplaces, including absence with pay? (This includes working abroad for an Israeli company and army service) \_\_\_\_\_**

*If person worked less than 10 months, continue to Question 4.380.*

---

**4.380 What was the main reason for not working all months of the year?**

- 1 Studies in Israel or abroad  
2 Illness or other physical disability - *Continue to Question 4.382*  
3 Advanced age, retirement  
4 Seasonal work (the season ended)  
5 Sought work actively and did not find  
6 Childcare  
7 Care of another family member  
8 Care of household  
9 Was abroad  
10 Not interested in working  
11 Other. State: \_\_\_\_\_

---

*Options 1,3,4,5,6,7,8,9,10,11 – Continue to the next person*

---



---

**4.382 What is the disability or illness a result of?**

- 1 A work-related accident, including a road accident on the way to or from work
- 2 Another road accident
- 3 A work-related illness
- 4 Another illness

*Continue to the next person*

---

**Persons Seeking Work Who Did Not Work in the Last Week**

---

**4.400 In what ways did you actively seek work, during the last 4 weeks?**

4.401 Uploaded c.v. documents to social media or professional sites on the Internet, or updated such documents	1 – Yes	2 - No
4.402 Contacted the employer, either personally, in writing, or using some other method	1 – Yes	2 - No
4.403 Attempt to start a private business	1 – Yes	2 - No
4.404 Through friends, relatives, or others	1 – Yes	2 - No
4.405 Through an employment and/or a placement agency	1 – Yes	2 - No
4.406 Through signing up at the Employment Bureau	1 – Yes	2 - No
4.407 By answering a want ad in the newspaper or on the Internet	1 – Yes	2 - No
4.408 Another method. Specify: _____	1 – Yes	2 - No

**4.410 Were you paid unemployment benefits during the past 4 weeks?**

- 1 Yes
- 2 No

**4.420 For how many successive weeks did you actively seek work? \_\_\_\_\_****4.430 Did you seek full-time work?**

- 1 Yes
- 2 No

**4.440 Last week, could you have started an appropriate job if one had been offered?**

- 1 Yes - *Skip to Question 4.470*
- 2 No - *Continue to Question 4.450*

**4.450 What was the main reason you could not start working last week?**

- 1 Studies
- 2 Illness
- 3 Reserve army service
- 4 Childcare or caring for another family member
- 5 Another reason. State \_\_\_\_\_

**4.460 Could you start working during the coming month?**

- 1 Yes
- 2 No

**4.470 Have you ever worked in Israel, including army service, National Service, or work abroad for an Israeli company?**

- 1 Yes - *Continue to Question 4.480*
- 2 No - *Skip to Question 4.520*

**4.480 In what year did you leave your last job? \_\_\_\_\_**

*If person stopped working more than 2 years ago, skip to Question 4.520*

**4.490 In what month did you leave your last job? \_\_\_\_\_****4.500 Why did you leave your last place of work?**

- 1 Dismissal because of cut-backs/closure of workplace – *Skip to Question 4.810*
- 2 Dismissal for other reasons – *Skip to Question 4.810*
- 3 Retired from army service – *Skip to Question 4.520*
- 4 Retired from other work – *Skip to Question 4.810*
- 5 Released from army service – *Skip to Question 4.520*
- 6 Work or contract ended (incl. seasonal work) – *Skip to Question 4.810*
- 7 Left because work did not match skills – *Skip to Question 4.810*
- 8 Left due to dissatisfaction with work conditions such as salary, hours, location, etc. – *Skip to Question 4.810*
- 9 Left due to health reasons – *Continue to Question 4.502*
- 10 Another reason. State: \_\_\_\_\_ – *Skip to Question 4.810*

**4.502 What is the disability or illness a result of?**

- 1 A work-related accident, including a road accident on the way to or from work
- 2 Another road accident
- 3 A work-related illness
- 4 Another illness

*Skip to Question 4.810*

---

**4.520 In what field are you looking for work?** \_\_\_\_\_

*If answered in Question 4.500 (why left?) = 3 retired from army service or 5 = released from army service, skip to Question 4.801*

*If stopped working more than 2 years ago or did not work at all in Israel, skip to Question 4.930*

---

**Discouraged Workers and Not Participating in Labour Force (for Persons Who Did Not Work In the Last Week and Did Not Seek Work In the Last Month)**

---

**4.600 Have you ever worked in Israel, including army service, National Service, or work abroad for an Israeli company?**

1 Yes - Continue to Question 4.610

2 No - Skip to Question 4.630

---

**4.610 In what year did you leave your last job?** \_\_\_\_\_

*If person stopped working more than 2 years ago, skip to Question 4.630*

---

**4.611 In what month did you leave your last job?** \_\_\_\_\_

---

**4.620 Why did you leave your last place of work?**

1 Dismissal because of cut-backs/closure of workplace

2 Dismissal for other reasons

3 Retired from army service

4 Retired from other work

5 Released from army service

6 Work or contract ended (incl. seasonal work)

7 Left because work did not match skills

8 Left due to dissatisfaction with work conditions such as salary, hours, location, etc.

9 Left due to health reasons - Continue to Question 4.622

10 Another reason. State: \_\_\_\_\_ Skip to Question 4.630

} Skip to Question 4.630

---

**4.622 What is the disability or illness a result of?**

1 A work-related accident, including a road accident on the way to or from work

2 Another road accident

3 A work-related illness

4 Another illness

---

**4.630 Did you actively seek work at any time during the last 12 months, that is, from the beginning of \_\_\_\_\_ (month) \_\_\_\_\_ (year) until the end of last month?**

1 Yes - Continue to Question 4.640

2 No - Skip to Question 4.680

---

**4.640 During the last 12 months, how many weeks did you spend seeking work?** \_\_\_\_\_

---

**4.650 Did you search through the Employment Service?**

1 Yes

2 No

*If person sought work during the past year (4.630), stopped working during the last 2 years, and was not finishing army service – skip to Question 4.670*

---

**4.660 In what field did you seek work?** \_\_\_\_\_

---

**4.670 Did you seek full-time work?**

1 Yes

2 No

---

**4.680 Are you currently interested to work in an appropriate job?**

1 Yes - Continue to Question 4.690

2 No - Skip to flow Instructions before Question 4.720

---

---

**4.690 What is the main reason you did not seek work during the last 4 weeks ?**

- |   |   |                                       |
|---|---|---------------------------------------|
| 1 Believes no work available in his or her occupation                         | } | <i>Skip to<br/>Question<br/>4.700</i> |
| 2 Believes no work available in his or her locality of residence              |   |                                       |
| 3 Believes work not suitable due to wages, hours, or lack of interest in work |   |                                       |
| 4 Lacks necessary experience, training, or because of language difficulties   |   |                                       |
| 5 Because of age: too young or too old  |   |                                       |
| 6 In government ministry job training program                                 |   |                                       |
| 7 In another formal education setting   |   |                                       |
| 8 Chronic illness, physical disability – <i>Continue to Question 4.692</i>    |   |                                       |
| 9 Childcare   | } | <i>Skip to<br/>Question<br/>4.700</i> |
| 10 Care for another relative  |   |                                       |
| 11 Other family responsibilities  |   |                                       |
| 12 Another reason. Specify: _____   |   |                                       |

---

**4.692 What is the disability or illness a result of?**

- 1 A work-related accident, including a road accident on the way to or from work
- 2 Another road accident
- 3 A work-related illness
- 4 Another illness

---

**4.700. Last week, could you have started an appropriate job if one had been offered?**

- 1 Yes - Skip to flow Instructions before *Question 4.720*
- 2 No - *Continue to Question 4.710*

---

**4.710 If you were offered an appropriate job, could you start it in the coming month?**

- 1 Yes
- 2 No

---

*Persons aged 18-67 continue to Question 4.720. Persons not aged 18-67 and who worked during the last two years continue to Question 4.810. Persons not aged 18-67 and who did not work during the last two years, skip to Question 4.930.*

---

**4.720 Do you receive income support?**

- 1 Yes
- 2 No

---

*Persons who worked during the last two years continue to Question 4.730. Persons who did not work during the last two years, skip to Question 4.930.*

---

**4.730 Do you receive unemployment benefits?**

- |       |   |                                   |
|-------|---|-----------------------------------|
| 1 Yes | } | <i>Skip to<br/>Question 4.810</i> |
| 2 No  |   |                                   |

---

***Information About Last Job (for Persons Who Worked During the Last Two Years, Excluding Army Service)***

---

**4.801 Did you serve in the locality where you live?**

- |       |   |                                   |
|-------|---|-----------------------------------|
| 1 Yes | } | <i>Skip to<br/>Question 4.920</i> |
| 2 No  |   |                                   |

---

**4.810 In what locality did you work?**

- 1 Worked in locality of residence
- 2 Worked outside locality of residence - state name of locality: \_\_\_\_\_
- 3 Worked in various localities – state the region: \_\_\_\_\_
- 4 Worked abroad (as a representative of an institution or company operating in Israel)

---

**4.820 What was the name of your place of work?** \_\_\_\_\_

---

**4.821 What was the main activity at your last place of work?** \_\_\_\_\_

---

**4.822 In which department or division did you work?** \_\_\_\_\_

---

**4.823 What was the main activity of this department or division?** \_\_\_\_\_

---

**4.824 In which economic sector did you work?**

- 1 Private sector, for example, a business
  - 2 Public sector, for example, local government or state school
  - 3 Non-profit institution, for example, a charity, professional, or religious organization
-

---

**4.825 What was the main type of work that you did at this workplace** \_\_\_\_\_

For example, licencing clerk, telephone technician

---

**4.826 Describe your main task at this workplace.**

For example, handling import licences, repairing telephones

---

**4.827 What was your job title at this workplace (if any)?** \_\_\_\_\_

---

**4.830 Did you manage or supervise other workers?**

1 Yes

2 No – Skip to flow instructions before Question 4.840

---

**4.831 Did you manage:**

1 Workers

2 Managers

3 Workers and managers

---

**4.832 How many workers were under your direct supervision or management?**

*Persons Who Sought Work in the Last 12 Months (Unemployed or According to Question 4.630), continue to Question 4.840. Others, skip to Question 4.860*

---

**4.840 Did you seek work in the same field in which you currently work?**

1 Yes - Skip to Question 4.860

2 No - Continue to Question 4.850

---

**4.850 In what field did you seek work?** \_\_\_\_\_

---

**4.860 What was your status at this place of work?**

1 Employee - Continue to Question 4.870

2 Employee owner of a company - Skip to Question 4.890

3 Self-employed, business owner, "freelancer" - Skip to Question 4.890

4 Cooperative member - Continue to Question 4.870

5 Kibbutz member - Skip to Question 4.920

6 Unpaid family member - Skip to Question 4.920

---

**4.870 Did you receive your pay:**

1 From your place of work

2 From a subcontractor: for example, a software, security, or cleaning company

3 From an employment agency

4 Other. Specify: \_\_\_\_\_

} Skip to  
Question 4.892

---

**4.890 Did you have employees?**

1 Yes

2 No – Skip to flow instructions before Question 4.920

---

**4.891 How many employees did you have?** \_\_\_\_\_

– Skip to flow instructions before Question 4.920

---

**4.892 At this workplace, did you have a written contract or an oral agreement?**

1 Yes, a written contract - Continue to Question 4.900

2 Yes, an oral agreement - Continue to Question 4.900

3 Neither a written contract nor an oral agreement - Skip to Question 4.910

---

**4.900 What type of contract/agreement did you have at this workplace?**

1 Tenure or an unlimited contract

2 Renewable contract

3 Contract for a limited period of one month or more

4 Contract for a limited period of less than one month

5 Internship or other training program

6 On call only

7 Other, state: \_\_\_\_\_

---

**4.910 How was your salary calculated at this workplace?**

1 Monthly

2 Hourly

3 Subcontract work

4 Daily

5 Other. How calculated? \_\_\_\_\_

*For persons who worked during the last year, continue to Question 4.920. For all others, skip to Question 4.930.*

---

**4.920 During the last 12 months, that is, from the beginning of \_\_\_\_\_ [Month], \_\_\_\_\_ [Year] through the end of the month that just passed, how many months did you work in Israel in all workplaces, including absence with pay? (This includes working abroad for an Israeli company and army service.)** \_\_\_\_\_

*If person worked less than 10 months, continue to Question 4.930.*

---

**4.930. What was the main reason for not working all months of the year?**

- 1 Studies in Israel or abroad
- 2 Illness or other physical disability    *Continue to Question 4.932*
- 3 Advanced age, retirement
- 4 Seasonal work (the season ended)
- 5 Sought work actively and did not find
- 6 Childcare
- 7 Care of another family member
- 8 Care of household
- 9 Was abroad
- 10 Not interested in working
- 11 Other. State: \_\_\_\_\_

*Options 1,3,4,5,6,7,8,9,10,11 – Continue to the next person*

---

**4.932 What is the disability or illness a result of?**

- 1 A work-related accident, including a road accident  
on the way to or from work
  - 2 Another road accident
  - 3 A work-related illness
  - 4 Another illness
-

**We finished the questions. Thank you for your time and cooperation.**

**Method of Implementation**

**4. Interview in the field recorded on paper 5. Telephone interview recorded on paper**

**Result 1. Full interview 2. Partial interview 3. Not interviewed**

**Time interview began \_\_\_\_\_ Time interview ended \_\_\_\_\_**

**Name of interviewer \_\_\_\_\_ Interviewer code \_\_\_\_\_**

**Reasons for Non-Response or Reasons for Terminating Interview**

**A. Choose one of the reasons specified below (1-13) – reasons for non-response or reasons for terminating the interview**

<b>1. The building could not be located</b> 1.1 No street by that name 1.2 No such building number on that street 1.3 No further information 1.4 Other _____	<b>4. The dwelling is not used for residential purposes</b> 4.1 The dwelling is used for a business, such as: (e.g., office, store). Name of business and telephone no. _____ 4.2 It is used as a warehouse 4.3 Other _____ 4.4 The dwelling is used for an institution, a hostel, a boarding school, a yeshiva, for other similar purpose
<b>2. The dwelling could not be located</b> 2.1 The building has not yet been populated and the dwelling cannot be identified. 2.2 No tenant by that name in the dwelling 2.3 The information on the card is not sufficient to locate the tenant. 2.4 No further information is available. 2.5 Other _____	<b>5. Language difficulties</b> 5.1 Russian      5.7 Yiddish/ German 5.2 Arabic      5.8 Farsi 5.3 English      5.5 Other _____ 5.4 Amharic 5.5 French 5.6 Spanish
<b>3. The dwelling is not lived in permanently</b> 3.1 The dwelling is new, and no one has moved in yet. 3.2 The dwelling is under construction. 3.3 The dwelling is being renovated. 3.4 The dwelling has been demolished, closed up, or abandoned. 3.5 No new tenant has entered the dwelling. 3.6 The dwelling is used only occasionally. 3.7 The tenants are deceased, or have moved to an institution. 3.8 No further information is available. 3.9 Other _____	<b>6. The family was not home</b> 6.1 They are only home after the hours of the interviewer's visit. 6.2 They are home at irregular hours. 6.3 They are on vacation 6.4 The family was not home – no further information 6.5 Other _____ <div style="border: 1px solid black; padding: 5px; margin-top: 10px;">           Did you leave a missing letter?            Yes \ No         </div>

<b>7. Refusal; list reason for refusal</b> <hr/> Indicate the sex of the person who refused <i>[1. Male 2. Female]</i> How old do you think that person is? <hr/>	<b>11. Double dwelling or families that left in non-urban localities</b> 11.1 Double dwelling 11.2 Families that left in non-urban localities
<b>8. Not in the survey population</b> 8.1 Diplomats / United Nations personnel 8.2 Other <hr/>	<b>12. Telephone contact</b> 12.1 Disconnected 12.2 Wrong number 12.3 Fax 12.4 The telephone number does not belong to the people living in the sampled dwelling 12.5 No answer 12.6 Answering machine 12.7 Busy 12.8 Doesn't have a phone
<b>9. Temporary difficulty</b> 9.1 There's no one who can respond 9.2 The person was busy at the time of the interviewer's visit. 9.3 Illness 9.4 Mourning 9.5 Other <hr/>	<b>13.1 Another reason. Specify:</b> <hr/> <hr/> <hr/> <hr/>
<b>10. Permanent difficulty</b> 10.1 Disabled 10.2 Chronic illness 10.3 Other <hr/>	

**B. Who provided the information?** *(more than one response can be marked)*

1. A neighbour
2. A member of the committee in charge of maintaining the building in which the dwelling is located
3. A family member / friend who does not belong to the household
4. A member of the household
5. No new information was provided
6. Other

**B.1 Name of the person who provided information** 

---

**C. Will you continue to handle the questionnaire?**

1. Yes
2. No

**D. Comments** 

---

Date of data entry 

---

 Name of person who entered the data 

---

 Code of person who entered the data 

---

## **Explanation of Seasonal Adjustment**

As of 2012, the monthly series of the Labour Force Survey has been seasonally adjusted. In general, a procedure of seasonal adjustment can be performed on a series with original data of at least five years. Since the data of the monthly series, based on the new survey, began in January 2012, a special procedure of seasonal adjustment and trend estimation was performed, based on monthly original data. These data were computed from the data of the quarterly Labour Force Survey for the period beginning in January 2003 until September 2011, with the addition of original data from the monthly Labour Force Survey, from October 2011. In order to perform the procedure of seasonal adjustment and trend estimation on the data series without a "fracture" in definitions, the aforementioned data series was made to correlate with the characteristics of the entire labour force, in accordance with the definitions of the monthly Labour Force Survey.

Note that seasonally adjusted data are calculated by adjusting the original data for the influence of seasonality and festival and trading day effects. Trend data are estimated by removing the irregular influences (noise) from the seasonally adjusted data. The seasonally adjusted data and the trend are subject to revisions as they are calculated anew each month on the basis of additional original data (concurrent seasonal adjustment).

A detailed and updated explanation on the seasonal adjustment procedure and trend estimation is given in the publication “**Seasonal and prior adjustment factors for 2018, trends for 2014-2018**” (internet only, at the C.B.S.: “Classification and methods, statistical methods, time series”):

<http://www.cbs.gov.il/www/publications/tseries/seasonal18/presentatione18.pdf>

### **Notes:**

1. The seasonally adjusted data are estimated using the **X-12-ARIMA** seasonal adjustment method that was developed by the US Census Bureau and by a procedure developed in the Central Bureau of Statistics (CBS) for the simultaneous estimation of the moving festival dates and the number of trading days effects in Israel.
2. The seasonally adjusted data are calculated by adjusting the original data for the influence of seasonality and festival and trading day effects. Trend data are estimated by removing the irregular influences (noise) from the seasonally adjusted data.
3. The seasonally adjusted data and the trend are subject to revisions as they are calculated **anew**, each month or quarter, on the basis of original data that include an additional observation (concurrent seasonal adjustment).



# LABOUR FORCE SURVEY 2011

## Variable List (PUF Codebook)

From	To	No. of question	Variable name	Variable format	Variable description	Codebook	Variable categories	Source
1	6				Empty			
7	8		shavuam	Numeric	Determinant week	00 01-13	Permanent sample	Questionnaire
9	20		mezah ishuv	Numeric	Household ID		Up to 100,000 – fictitious	Questionnaire
9	12			Numeric	Locality code			Central Bureau of Statistics, "List of Localities, Their Population and Codes"
13	13		shana	Numeric	Year		Year sampled	
14	14		reva	Numeric	Quarter		Quarter of the first investigation	
15	17		dira	Numeric	Dwelling number			
18	18				Check digit for columns 9-17			
19	19		mbait	Numeric	Household number in the dwelling			
20	20		hahlaifa	Numeric	Replacing of household			
21	21	A	midgam	Numeric	Type of sample	1 2	Current sample	Grouped
22	22	B	shlav	Numeric	Stage of enumeration (panel)	1 2 3 4 5, 6 7, 8	Permanent sample Stage A (new) Stage B (recurring) Stage C (recurring) Stage D (recurring) Institutions sample Bedouins and others who lived outside localities sample	Questionnaire
23	24	C 2.190 2.200 2.210	ozeret	Numeric	Employment of domestic help / caregiver (hours)	00 01-96 97 98 99	Do not have domestic help Number of domestic help hours Zero hours of domestic help last week Number of hours not known Not known if employing help	Questionnaire
25	26	D 2.180	hadarim	Numeric	Rooms in dwelling	0.0 0.5-9.5 9.9	Institutions, Bedouins Number of rooms (2 <sup>nd</sup> digit 0 or 5 only) Not known	Questionnaire
27	28	E	ylad14	Numeric	Children aged 0-14 in household	00-20	Number of children	Questionnaire
29	30	F	nef15	Numeric	Persons aged 15+ in household	01-20	Number of persons	Questionnaire
31	32	G 2.000	nefeshot	Numeric	Total number of persons in household	01-30	Number of persons	Questionnaire

**LABOUR FORCE SURVEY 2011**  
**Variable List (PUF Codebook)**

From	To	No. of question	Variable name	Variable format	Variable description	Codebook	Variable categories	Source
33	33	H Table 1 Q.20	dat	Numeric	Religion of head of household	1 2 3 4 5	Jewish Christian Moslem Druze Other	Questionnaire
34	38				Empty			
39	40		shavuab	Numeric	Week of interview	1-16 99	Not known	Questionnaire
41	45		myelall	Numeric	Number of children in household, by age group			Questionnaire
41	41		yel0_1	Numeric	Age group 0-1			
42	42		yel2_4	Numeric	Age group 2-4			
43	43		yel5_9	Numeric	Age group 5-9			
44	44		yel10_14	Numeric	Age group 10-14			
45	45		yel15_17	Numeric	Age group 15-17			
46	48				Empty			
49	49		mismbait	Numeric	Number of households in dwelling	1-5 9	Not known	Questionnaire
50	51		misprat	Numeric	Serial number of person in household	01-30		Questionnaire
52	55				Empty			
56	56	1 Table 1 Q.5	min	Numeric	Sex	1 2	Male Female	Questionnaire
57	58				Empty			
59	60	2 Table 1 Q.6	shnleida	Numeric	Year of birth, for age group 85+: year of birth of 85 years old person	00-99		Questionnaire
61	61	3 Table 1 Q.13	matzav	Numeric	Marital status	1 2 3 4 5	Married Married, Separated Divorced Widowed Never married	Questionnaire

**LABOUR FORCE SURVEY 2011**  
**Variable List (PUF Codebook)**

From	To	No. of question	Variable name	Variable format	Variable description	Codebook	Variable categories	Source
62	63	4 Table 1 Q.14	shnesuim	Alphanumeric	Year of present marriage	00-99 ++	Not known	Questionnaire
64	66	5 Table 1 Q.15	elida	Alphanumeric	Country of birth	000 001 002 003  004  005  006 007  008 009 011 012 013 014 015 016 017 018 019 020 021 022 023 024	Not asked Arab countries (excl. Iraq, Iran, North Africa) Northern Africa (excl. Egypt, Morocco) Central and Western Europe (excl. Scandinavian and Western Mediterranean countries)  Former communist countries (excl. former USSR)  Former USSR (excl. Russia and the former Asian republics) Other Asian countries South Africa, Zimbabwe, Australia, New Zealand  Other African countries (excl. Ethiopia) USA and Canada Israel Iraq Iran Egypt Morocco Scandinavian countries Western Mediterranean countries Russia Former USSR Asian republics Ethiopia Central America South America Not known Other	Grouped

## LABOUR FORCE SURVEY 2011

### Variable List (PUF Codebook)

From	To	No. of question	Variable name	Variable format	Variable description	Codebook	Variable categories	Source
67	69	6 Table 1 Q.18	elidaav	Alphanumeric	Father's country of birth, for those born in Israel	000 001 002 003  004  005  006 007  008 009 011 012 013 014 015 016 017 018 019 020 021 022 023 024	Not asked Arab countries (excl. Iraq, Iran, North Africa) Northern Africa (excl. Egypt, Morocco) Central and Western Europe (excl. Scandinavian and Western Mediterranean countries)  Former communist countries (excl. former USSR)  Former USSR (excl. Russia and the former Asian republics) Other Asian countries South Africa, Zimbabwe, Australia, New Zealand  Other African countries (excl. Ethiopia) USA and Canada Israel Iraq Iran Egypt Morocco Scandinavian countries Western Mediterranean countries Russia Former USSR Asian republics Ethiopia Central America South America Not known Other	Grouped

# LABOUR FORCE SURVEY 2011

## Variable List (PUF Codebook)

From	To	No. of question	Variable name	Variable format	Variable description	Codebook	Variable categories	Source
70	72	7 Table 1 Q.19	elidaem	Alphanumeric	Mother's country of birth, for those born in Israel	000 001 002 003  004  005  006 007  008 009 011 012 013 014 015 016 017 018 019 020 021 022 023 024	Not asked Arab countries (excl. Iraq, Iran, North Africa) Northern Africa (excl. Egypt, Morocco) Central and Western Europe (excl. Scandinavian and Western Mediterranean countries) Former communist countries (excl. former USSR) Former USSR (excl. Russia and the former Asian republics) Other Asian countries South Africa, Zimbabwe, Australia, New Zealand  Other African countries (excl. Ethiopia) USA and Canada Israel Iraq Iran Egypt Morocco Scandinavian countries Western Mediterranean countries Russia Former USSR Asian republics Ethiopia Central America South America Not known Other	Grouped
73	74	8 Table 1 Q.16	salia	Alphanumeric	Year of immigration	00-99 -- ++ Empty	Born in Israel Not known Not asked	Questionnaire

# LABOUR FORCE SURVEY 2011

## Variable List (PUF Codebook)

From	To	No. of question	Variable name	Variable format	Variable description	Codebook	Variable categories	Source
75	76	9 Table 1 Q.17	halia	Numeric	Month of immigration	00 01-12 99	Not asked Not known	Questionnaire
77	81		myelaln	Numeric	Number of children by age group 0-17 for women and for men if child's mother not in household	Empty	For never-married women without children and other men	Questionnaire
77	77		yn0_1	Numeric	Age group 0-1			
78	78		yn2_4	Numeric	Age group 2-4			
79	79		yn5_9	Numeric	Age group 5-9			
80	80		yn10_14	Numeric	Age group 10-14			
81	81		yn15_17	Numeric	Age group 15-17			
82	82	10 3.20	limudim	Numeric	Studies	1 2 3 9	Studied in the past Currently studying, incl. on vacation Never studied Not known	Questionnaire
83	84	11 3.30	shnotlim	Numeric	Years of schooling	01-98 99 00	Not known Never studied	Questionnaire
85	86	12 3.40	sugbsef	Numeric	Type of last school	01 02 03 04 05 06 07 08 09 99 00	Primary and intermediate school Vocational or agricultural secondary school General secondary school Yeshiva Teacher's training college Post-secondary school for practical engineering and technicians Other post-secondary school Academic institution (university, Technion, etc.) Other school Not known Never studied	Questionnaire
87	87				Empty			
88	88	16 4.30	needar	Numeric	Temporary absence from work last week	1 2	Yes No	Questionnaire

# LABOUR FORCE SURVEY 2011

## Variable List (PUF Codebook)

From	To	No. of question	Variable name	Variable format	Variable description	Codebook	Variable categories	Source
89	89	51 4.410	sahar	Numeric	Source of salary (For employees only) From quarter 2/2000	1 2 3 9	From workplace From manpower agency From other source Not known	Questionnaire
		16	hipes	Numeric	Actively sought work last week From 1995 to 1999	1 2	Yes No	Questionnaire
90	90	17 4.130	hipes4	Numeric	Actively sought work in the last 4 weeks	1 2	Yes No	Questionnaire
91	91	46 4.300	avadbe12	Numeric	Worked in Israel in the last 12 month	1 2 9	Yes No Not known	Questionnaire
92	93	19 4.50	shaotbdk	Alphanumeric	Usual weekly work hours	01-98 ++	Number of work hours Irregular work hours	Questionnaire
94	95	20 4.60 4.61	shaotpht	Numeric	Less work hours last week	00-97	Number of work hours	Questionnaire
96	96	21 4.70	sibapht	Numeric	Reason for working less hours last week  From 2003 change of category	1 2 3 4 5 6 7 8 9	Vacation (incl. studies, mourning, wedding, annual vacation, etc.) Illness, accident Illness of child or other family member Festivals Reserve army service Reduction of employment job (bad weather – up to 2003) Labour dispute (strike or lock-out) Other Not known	Questionnaire
97	98	22 4.80 4.81	shaotnsf	Numeric	Overtime work hours last week	00-45	Number of work hours	Questionnaire
99	100	23 4.90	shaotavd	Numeric	Actually hours worked last week	01-98	Number of work hours	Questionnaire

**LABOUR FORCE SURVEY 2011**  
**Variable List (PUF Codebook)**

From	To	No. of question	Variable name	Variable format	Variable description	Codebook	Variable categories	Source
101	102	25 4.100	sibaeadr	Numeric	Reason for absence from work last week	01 02 03 04 05	Illness, accident Maternity leave (up to 12 weeks) Other vacation Reserve army service Reduction of employment job (bad weather – up to 2003)	Questionnaire
					From 2003 change of category	06 07 08 09 10 99	Labour dispute (strike or lock-out) Temporary stoppage of work (up to 30 days) Promise of work within 30 days Other Illness of child or other family member Not known	
103	103	26 4.110	zmaneadr	Numeric	Duration of absence from work (For those absent from work last week)	1 2 3 4	One month or less 2-3 months 4-12 months More than one year	Questionnaire
104	104	27 4.120	eadrtash	Numeric	Paid absence from work	1 2 3	Yes No Other (self-employed, employer, kibbuz member, unpaid family member)	Questionnaire
105	105	28 4.130	hipesead	Numeric	Seeking work in the last 4 weeks (For those absent from work last week)	1 2	Yes No	Questionnaire
106	106	29 4.140	avad35	Numeric	Usually work 35 hours or more per week	1 2 9	Yes No Not known	Questionnaire
107	107	30 4.150	mismlea	Numeric	Work considered a full-time job	1 2 3 9	Yes No Other (self-employed, employer, kibbuz member, unpaid family member) Not known	Questionnaire



# LABOUR FORCE SURVEY 2011

## Variable List (PUF Codebook)

From	To	No. of question	Variable name	Variable format	Variable description	Codebook	Variable categories	Source
108	108	31 4.160	sibahalk	Numeric	Reason for working part-time	1 2 3 4 5 6 7 8 9	Sought full-time work, but did not find Sought additional work, but did not find Cannot work full-time due to: illness, handicap, disability, etc. Retirement, advanced age Homemaker (engaged in child care or household) Studying Not interested in full-time work Other Not known	Questionnaire
109	109	33 4.171	hiplisav	Numeric	Sought work through labour exchange of employment service	1 2 9	Yes No Not known	Questionnaire
110	110	33 4.172	hipkadm	Numeric	Sought work through employment agency (other agencies)	1 2 9	Yes No Not known	Questionnaire
111	111	33 4.173	hipiton	Numeric	Sought work through advertisements in the press	1 2 9	Yes No Not known	Questionnaire
112	112	33 4.174	hipmaas	Numeric	Sought work through personal application to an employer – in person or in writing	1 2 9	Yes No Not known	Questionnaire
113	113	33 4.175	hiphaver	Numeric	Sought work through friends and relatives	1 2 9	Yes No Not known	Questionnaire
114	114	33 4.176	hipesek	Numeric	Attempt to set up a private business	1 2 9	Yes No Not known	Questionnaire
115	115	33 4.177	hipaher	Numeric	Sought work through other mode	1 2 9	Yes No Not known	Questionnaire
116	117	34 4.180	hipmesch	Numeric	Duration of seeking work (weeks)	01-98 99	Number of weeks Not known	Questionnaire

**LABOUR FORCE SURVEY 2011**  
**Variable List (PUF Codebook)**

From	To	No. of question	Variable name	Variable format	Variable description	Codebook	Variable categories	Source
118	118	35 4.190	hipmalhl	Numeric	Extent of work sought	1 2 9	Full-time Part-time Not known	Questionnaire
119	119	36 4.200	zminut	Numeric	Availability for work last week	1 2	Available Not available	Questionnaire
120	120	37 4.210	sibazmin	Numeric	Reason for non-availability for work last week	1 2 3 4 5	Studied Illness Reserve army service No arrangements for child care Other	Questionnaire
121	121	38 4.220	avadi pam	Numeric	Work in Israel and its period	1 2 3	Worked in Israel in the last 12 months Worked in Israel in the period preceding the last 12 months Never worked in Israel	Questionnaire
122	122	39 4.230	madifsik	Numeric	Reason for work stoppage	1 2 3 4 5 6 7 8 9	Dismissal because of cut-backs Work or contract ended (incl. seasonal work) Dismissal for other reasons Resigned Retired Studies Army service Other reason Not known	Questionnaire
123	123	40 4.240	matifsik	Numeric	Time of leaving last job	1 2 3 4 5 9	1-2 years ago 2-3 years ago 3-4 years ago 4-5 years ago 5+ years ago Not known	Questionnaire

**LABOUR FORCE SURVEY 2011**  
**Variable List (PUF Codebook)**

From	To	No. of question	Variable name	Variable format	Variable description	Codebook	Variable categories	Source
124	124	41 4.250	maasalif	Numeric	Before starting to seek work	1 2 3 4 5 6 9	Army service Studied New immigrant Homemaker (engaged in child care or household) Worked Other Not known	Questionnaire
125	125	47 4.320	nayadut	Numeric	Commuting to Work	1 2 3 4 9	Works in locality of residence Works outside locality of residence (From 2001 incl. workplace outside localities) Works in various localities (Up to 2000 incl. workplace outside localities) Works abroad (as a representative of an institution or corporation operating in Israel) Not known	Questionnaire
126	129				Empty			
130	132	48 4.330 4.340 4.350 4.360	anaf	Alphanumeric	Industry	001-999 01A-99A XXX	Code 3 <sup>rd</sup> digit (grouped) Not known (X available as all 3 characters)	Central Bureau of Statistics. <i>Standard Classification of All Economic Activities 1993</i> , Second Edition, Technical Publication No. 63, Jerusalem, 2003 (By group)
133	135	49 4.370 4.380 4.390	mislakh	Alphanumeric	Occupation	001-999 01A-99A XXX	Code 3 <sup>rd</sup> digit (grouped) Not known (X available as all 3 characters)	Central Bureau of Statistics. <i>The Standard Classification of Occupations 1994</i> , Technical Publication No. 64, (By minor group)
136	136	50 4.400	maamad	Numeric	Status at work	1 2 3 4 5 6 7	Employee Employer of 1-2 employees Employer of 3 or more employees Self-employed (without employees) Co-operative member Kibbutz member Unpaid family member	Questionnaire

**LABOUR FORCE SURVEY 2011**  
**Variable List (PUF Codebook)**

From	To	No. of question	Variable name	Variable format	Variable description	Codebook	Variable categories	Source
137	138	52 4.430	hodavoda	Numeric	Number of work months in Israel last year	01-12 99	Number of work months Not known	Questionnaire
139	142				Empty			
143	144	13 3.50	teuda	Numeric	Highest diploma (degree) received From 2000  1995-1999 – empty	1 2 3 4 5 6 7 8 9 99	Primary school or intermediate school diploma Secondary school diploma – no matriculation certificate Secondary school diploma – matriculation certificate Post-secondary school diploma (non-academic track) First academic degree (BA or similar degree) Second academic degree (MA or similar degree, incl. medical doctor) Third academic degree (Ph.D. or similar degree) Other diploma or degree No diploma or degree Not known	Questionnaire
145	145				Empty			
146	147		mpratbz	Numeric	Serial number of spouse in household	01-30		Calculated (columns 50-51, 54-55) (By serial number of person and economic relationship of person in household)
148	149		gilhisuv	Numeric	Age	15-84 85	For age group 85+	Calculated (columns 57-58, 59-60) (By month and year of birth)
150	150		leom	Numeric	Population group From 2001	1 2 3	Jews Arabs Others	Calculated (Columns 33, 73-74, 208-209) (By religion of head of household, year of immigration and type of locality of residence)
			datrmb	Numeric	Religion of head of household From 1995 to 2000	0 1 2	Bedouins Jews Non-Jews	Grouped (Columns 21, 33)
151	151		datj	Numeric	Religion of head of household	1 2	Jews Non-Jews	Grouped (Column 33)

# LABOUR FORCE SURVEY 2011

## Variable List (PUF Codebook)

From	To	No. of question	Variable name	Variable format	Variable description	Codebook	Variable categories	Source
152	152		ozeretnk	Numeric	Employment of domestic help / caregiver	1 2 3 4 5 6 7	Do not have domestic help 01-07 hours 08-15 hours 16+ hours Zero hours of domestic help last week Number of hours not known Not known if employing help	Grouped (Columns 23-24)
153	154		glnk	Numeric	Age	1 2 3 4 5 6 7 8 9 10 11	15-17 18-24 25-29 30-34 35-44 45-54 55-59 60-64 65-69 70-74 75+	Grouped (Columns 148-149)
155	155				Empty			
156	156		yld14nk	Numeric	Number of children aged 0-14 in household	1 2 3 4 5	0 children 1 child 2 children 3 children 4+ children	Calculated (Columns 41-45)
157	157		gilylzh	Numeric	Age of youngest child in household (Child aged 0-17)	1 2 3 4 5 0	0-1 2-4 5-9 10-14 15-17 Without children	Calculated (Columns 41-45)

**LABOUR FORCE SURVEY 2011**  
**Variable List (PUF Codebook)**

From	To	No. of question	Variable name	Variable format	Variable description	Codebook	Variable categories	Source
158	158		y114prat	Numeric	Number of children aged 0- 14 for women; for men, if child's mother is not in household	1 2 3 4 5 0	0 children 1 child 2 children 3 children 4+ children Other men	Calculated (Columns 77-81)
159	159		gily1zap	Numeric	Age of youngest child for women; for men, if child's mother is not in household (Child aged 0-17)	1 2 3 4 5 0	0-1 2-4 5-9 10-14 15-17 Without children	Calculated (Columns 77-81)
160	160		y1d17nk	Numeric	Number of children aged 0-17 in household	1 2 3 4 5	0 children 1 child 2 children 3 children 4+ children	Calculated (Columns 41-45)
161	161		y117prat	Numeric	Number of children aged 0- 17 for women; for men, if child's mother is not in household	1 2 3 4 5 0	0 children 1 child 2 children 3 children 4+ children Other men	Calculated (Columns 77-81)
162	163		veteknis	Numeric	Years of marriage	01 02 03 04 05 06 07 08 09 10 00	Less than one year 1 year 2 years 3-4 years 5-6 years 7-9 years 10-14 years 15-19 years 20+ years Not known Unmarried	Calculated (Columns 62-63)

# LABOUR FORCE SURVEY 2011

## Variable List (PUF Codebook)

From	To	No. of question	Variable name	Variable format	Variable description	Codebook	Variable categories	Source
164	164		ybeset	Numeric	Continent of birth	1 2 3 4 5 6 0	Asia Africa Europe America and Oceania Israel Not known Not asked	Grouped (Columns 64-66)
165	165		ybesav	Numeric	Father's continent of birth, for those born in Israel	1 2 3 4 5 6 0	Asia Africa Europe America and Oceania Israel Not known Jews born abroad or not asked	Grouped (Columns 67-69)
166	166		ybesem	Numeric	Mother's continent of birth, for those born in Israel	1 2 3 4 5 6 0	Asia Africa Europe America and Oceania Israel Not known Jews born abroad or not asked	Grouped (Columns 70-72)
167	168		yahkrvnk	Numeric	Economic relationship to head of household	01 02 03 04  05 06 07 08 09 10 11 12	Head of household Spouse Daughter/son never married Daughter/son, daughter/son-in-law without spouse Daughter/son with spouse Sister/brother without spouse Sister/brother with spouse Parent or parent-in-law of head of household Grandchild without parent Grandchild with parent Other relative Other non-relative	Calculated (Columns 54-55) (By economic relationship to head of household)

# LABOUR FORCE SURVEY 2011

## Variable List (PUF Codebook)

From	To	No. of question	Variable name	Variable format	Variable description	Codebook	Variable categories	Source
169	170				Empty			
171	172		shtbdknk	Numeric	Usual weekly work hours	01 02 03 04 05 06 07 08 09 10 11 12 99 00	1-7 8-14 15-21 22-29 30-34 35-39 40-44 45-49 50-59 60-98 Worked irregular hours and less than 35 hours Worked irregular hours and 35 hours or more Worked irregular hours and extent of work not known Did not work	Calculated (Columns 92-93, 106) (By usual weekly work hours; usually worked 35 hours or more per week.)
173	174		shtshvkn	Numeric	Work hours last week	01 02 03 04 05 06 07 08 09 10 00	1-7 8-14 15-21 22-29 30-34 35-39 40-44 45-49 50-59 60-98 Did not work	Grouped (Columns 99-100)
175	176		mishlbz	Alphanumeric	Occupation of spouse	00-99 XX	Code Not known (X available as all 2 characters)	Central Bureau of Statistics, <i>The Standard Classification of Occupations 1994</i> , Technical Publication No. 64, Jerusalem, 1994 (By sub-major group)



**LABOUR FORCE SURVEY 2011**  
**Variable List (PUF Codebook)**

From	To	No. of question	Variable name	Variable format	Variable description	Codebook	Variable categories	Source
177	177		hipmshnk	Numeric	Duration of seeking work (weeks)	1 2 3 4 5 6 7 9 0	1-2 weeks 3-4 weeks 5-8 weeks 9-13 weeks 14-26 weeks 27-52 weeks 53-98 weeks Not known Did not seek	Grouped (Columns 116-117)
178	178		hodavnk	Numeric	Number of work months in Israel last year	1 2 3 4 5 9 0	1-3 months 4-6 months 7-9 months 10-11 months 12 months Not known Did not work	Grouped (Columns 137-138)
179	179		mahmegnk	Numeric	District of residence	1 2 3 4 5 6 7 8	Jerusalem Northern Haifa Central Tel Aviv Southern Judea and Samaria Gaza Area (up to 2005)	Central Bureau of Statistics. "List of Localities, Their Population and Codes" (By district)

**LABOUR FORCE SURVEY 2011**  
**Variable List (PUF Codebook)**

From	To	No. of question	Variable name	Variable format	Variable description	Codebook	Variable categories	Source
180	180		nafmegnk	Numeric	Sub-district of residence 1 <sup>st</sup> digit – district of residence (column 179) 2 <sup>nd</sup> digit – sub-district of residence	11 21 22 23, 25 24 29 31 32 41 42 43 44 51, 52, 53 61 62, 63 71-77 80-87	Jerusalem Zefat Kinneret Yizre'el Akko Golan Haifa Hadera Sharon Petah Tiqwa Ramla Rehovot Tel Aviv Ashqelon Be'er Sheva Judea and Samaria Gaza Area (up to 2005)	Central Bureau of Statistics, "List of Localities, Their Population and Codes" (By sub-district)

# LABOUR FORCE SURVEY 2011

## Variable List (PUF Codebook)

From	To	No. of question	Variable name	Variable format	Variable description	Codebook	Variable categories	Source
181	182		mahnafav	Numeric	District and sub-district of work 1 <sup>st</sup> digit – district of work 2 <sup>nd</sup> digit – sub-district of work	11 21 22 23, 25 24 28 29 31 32 38 41 42 43 44 48 51, 52, 53 58 61 62, 63 68 71-77 80-87 98 99	Jerusalem Zefat Kinneret Yizre'el Akko Northern District, sub-district not known Golan Haifa Hadera Haifa District, sub-district not known Sharon Petah Tiqwa Ramla Rehovot Central District, sub-district not known Tel Aviv Tel Aviv District, sub-district not known Ashqelon Be'er Sheva Southern District, sub-district not known Judea and Samaria Gaza Area (up to 2005) Non-permanent Not known	Central Bureau of Statistics. “List of Localities, Their Population and Codes” (By sub-district)
183	184				Empty			
185	185		ishpitmg	Numeric	Development localities – residence	Empty 1 2	Other Development localities in the North Development localities in the South	Central Bureau of Statistics. “List of Localities, Their Population and Codes”
186	186		ishpitav	Numeric	Development localities – work	Empty 1 2	Other Development localities in the North Development localities in the South	Central Bureau of Statistics. “List of Localities, Their Population and Codes”

# LABOUR FORCE SURVEY 2011

## Variable List (PUF Codebook)

From	To	No. of question	Variable name	Variable format	Variable description	Codebook	Variable categories	Source
187	188		mitropmg	Numeric	Metropolitan area – residence  From 2002 – addition of category 74 From 2002 – Be'er Sheva metropolitan area	10 21-23 31-33 41-43  50 61-63 71-74  80 81-83 84-86 87-88	Core (Tel Aviv-Yafo) Inner ring Middle ring Outer ring  Core (Haifa) Inner ring Outer ring  Core (Be'er Sheva) Inner ring Middle ring Outer ring  <u>Tel Aviv</u>  <u>Haifa</u>  <u>Be'er Sheva</u>	Central Bureau of Statistics. "List of Localities, Their Population and Codes" (By metropolitan area)
189	190		mitropav	Alphanumeric	Metropolitan area – work  From 2002 – addition of category 74 From 2002 – Be'er Sheva metropolitan area	10 21-23 31-33 41-43  50 61-63 71-74  80 81-83 84-86 87-88 ++ 99 00	Core (Tel Aviv-Yafo) Inner ring Middle ring Outer ring  Core (Haifa) Inner ring Outer ring  Core (Be'er Sheva) Inner ring Middle ring Outer ring  <u>Tel Aviv</u>  <u>Haifa</u>  <u>Be'er Sheva</u>	Central Bureau of Statistics. "List of Localities, Their Population and Codes" (By metropolitan area)

**LABOUR FORCE SURVEY 2011**  
**Variable List (PUF Codebook)**

From	To	No. of question	Variable name	Variable format	Variable description	Codebook	Variable categories	Source
191	192		tzurismg	Numeric	Type of locality of residence	01 02 03 04 05 06 09  14 15	<u>Urban localities</u> Jerusalem Tel Aviv-Yafo Haifa 100,000-199,999 residents 50,000-99,999 residents Other urban locality <u>Rural localities</u> <u>Urban localities</u> Rishon LeZiyyon Ashdod	Central Bureau of Statistics. "List of Localities, Their Population and Codes"
193	194		tzurisav	Numeric	Type of locality of work	01 02 03 04 05 06 09 12 13  14 15 00	<u>Urban localities</u> Jerusalem Tel Aviv-Yafo Haifa 100,000-199,999 residents 50,000-99,999 residents Other urban locality <u>Rural localities</u> Non-permanent Not known  <u>Urban localities</u> Rishon LeZiyyon Ashdod Empty	Central Bureau of Statistics. "List of Localities, Their Population and Codes"

**LABOUR FORCE SURVEY 2011**  
**Variable List (PUF Codebook)**

From	To	No. of question	Variable name	Variable format	Variable description	Codebook	Variable categories	Source
195	196		tzffut	Numeric	Housing density	01 02 03 04 05 06 07 08 09 10 11 12 13 14 15	Institutions Up to 0.49 0.5 0.51-0.99 1 person per room 1.01-1.49 1.50-1.99 2 persons per room 2.01-2.49 2.50-2.99 3.00-3.99 4.00-4.99 5.00-5.99 6+ Not known	Calculated (Columns 25-26, 31-32)
197	197				Empty			
198	198		thunot	Numeric	Weekly civilian labour force characteristics From 1995	1 2 3 1-3 4  5  4-5 1-5 6	Worked full-time Worked part-time Temporarily absent from work Employed persons Unemployed, worked in Israel during the last 12 months Unemployed, did not work in Israel during the last 12 months Unemployed persons – total Weekly civilian labour force – total Not in the weekly civilian labour force	Calculated (Columns 21, 87, 88, 90, 99-100, 101-102, 105, 106, 119, 121, 136)

**LABOUR FORCE SURVEY 2011**  
**Variable List (PUF Codebook)**

From	To	No. of question	Variable name	Variable format	Variable description	Codebook	Variable categories	Source
199	199		thunotbd	Numeric	Usual weekly civilian labour force characteristics (For employed persons only)	1 2 3 4 9	Usually worked full-time  Usually worked part-time; work considered a full-time job Usually worked part-time; work considered a part-time job Usually worked part-time; not known how was considered Usual extent of work not known	Calculated (Columns 92-93, 106, 107)
200	200		thunotsh	Numeric	Annual civilian labour force characteristics (For current sample only, column 21)	1 2 3 1-3 4 5 4-5 6	Worked 1-9 months during the last 12 Worked 10 months and more during the last 12 Number of work months not known Worked during the last 12 months (annually employed) In the weekly civilian labour force and did not work during the last 12 months Not in the weekly civilian labour force and did not work during the last 12 months Did not work during the last 12 months Not in the weekly civilian labour force and not known whether worked during the last 12 months	Calculated (Columns 91, 121, 178, 198)
201	201		sibashnk	Numeric	Reason for not working or working 1-9 months during the last 12	1 2 3 4 5 6 7 8 9	Studies Illness, handicap or disability Retirement Seasonal work Sought work and did not find Care of children or household Army service Other Not known	Calculated (Columns 87, 121, 137-138, 139) (By work months, work in Israel and reason for part-time work)

**LABOUR FORCE SURVEY 2011**  
**Variable List (PUF Codebook)**

From	To	No. of question	Variable name	Variable format	Variable description	Codebook	Variable categories	Source
202	202		limav	Numeric	Studies and work	1 2 3 4 5 6	Study and work Work and do not study Work and not known whether study Study and do not work Do not work and do not study Do not work and not known whether study	Calculated (Columns 82, 198)
203	203		shnlmkn	Numeric	Years of schooling	0 1 2 3 4 5 6 9	0 1-4 5-8 9-10 11-12 13-15 16+ Not known	Grouped (Columns 83-84)
204	204		yaush	Numeric	Discouraged workers From 2001, 1995-2000 – empty	1 0	Discouraged worker Other	Calculated (Columns 119, 229, 230, 231-232)
205	206				Empty			
207	207		mismef	Numeric	Number of earners	0-3 4	Earners 4+ earners	Calculated (columns 87, 198) (By weekly civilian labour force characteristics; work last week)
208	211				Empty			



**LABOUR FORCE SURVEY 2011**  
**Variable List (PUF Codebook)**

From	To	No. of question	Variable name	Variable format	Variable description	Codebook	Variable categories	Source
212	212		anafmeku	Alphanumeric	Industry		Agriculture Manufacturing (mining and industry) Electricity and water supply Construction (building and civil engineering projects) Wholesale and retail trade, and repairs Accommodation services and restaurants Transport, storage and communication Banking, insurance and other financial institutions Business activities Public administration Education Health, welfare and social work services Community, social, personal and other services Services for households by domestic personnel Extra-territorial organizations and bodies Not known	Central Bureau of Statistics. <i>Standard Classification of All Economic Activities 1993</i> , Second Edition, Technical Publication No. 63, Jerusalem, 2003 (By category)
213	222				Empty			
223	228		mishkal	Numeric	Final weight for person	N4.2	Quarterly weight Annual weight=0.25*Quarterly weight	Calculated
229	229	42 4,260	hipes12	Numeric	Actively sought work during the last 12 months From quarter 2/2000, 1995-1999 – empty	1 2 9	Yes No Not known	Questionnaire
230	230	43 4,270	meunyan	Numeric	Currently want to work in an appropriate job From quarter 2/2000, 1995-1999 – empty	1 2 9	Yes No Not known	Questionnaire

# LABOUR FORCE SURVEY 2011

## Variable List (PUF Codebook)

From	To	No. of question	Variable name	Variable format	Variable description	Codebook	Variable categories	Source
231	232	44 4.280	sibahi12	Numeric	Reason for not seeking work during the last 4 weeks  From quarter 2/2000, 1995-1999 – empty	01 02 03  04 05 06 07  08 09 10 99	There is no work available in the occupation There is no work available in the community Lack of necessary experience, training or language Because of age: too young or too old In job training program In another formal education setting There is no proper work: wages, working hours, satisfactory job Physical disability Family responsibilities Other Not known	Questionnaire
233	236				Empty			
237	237		revank	Numeric	Quarter	1-4	Quarter of Survey	
238	239		shanank	Numeric	Year	00-99	Year of Survey	
			ISCED97	Alphanumeric	Level of Education, ISCED97 From 2000	00 01 02 3A  3C  5A 5B  06 ??	Pre-primary education Primary education Lower secondary education Upper Secondary Education, leads to studies at level ISCED 5A Upper Secondary Education, does not lead to any higher level of education First Stage of Tertiary Education (B.A and M.A.) First Stage of Tertiary Education, does not lead directly to advanced theoretical studies Second Stage of Tertiary Education (Ph.D.) Not known	Calculated (Columns 83-84,85-86,143-144) By ISCED97 Classification  (By years of schooling, type of last school and highest diploma [degree] received) United Nations Educational, Scientific and Cultural Organization. <i>International Standard Classification of Education</i> , 1997, Paris, 2006

**LABOUR FORCE SURVEY 2011**  
**Variable List (PUF Codebook)**

From	To	No. of question	Variable name	Variable format	Variable description	Codebook	Variable categories	Source
			ISIC_1	Alphanumeric	Industry, ISIC rev.3.1 Category (a latin letter) From 1995	A-Q X	Code Not known	Calculated (Columns 130-132) United Nations. <i>International Standard Industrial Classification of All Economic Activities</i> , rev 3.1, New York, 2002
			ISIC_2	Alphanumeric	Industry, ISIC rev.3.1 Division (2 characters) From 1995	00-99 XX	Code Not known (X possible as all 2 characters)	Calculated (Columns 130-132) United Nations. <i>International Standard Industrial Classification of All Economic Activities</i> , rev 3.1, New York, 2002
			ISIC_3	Alphanumeric	Industry, ISIC rev.3.1 Group (3 characters) From 1995	000-999 01A-99A XXX	Code 3 <sup>rd</sup> digit (grouped) Not known (X possible as all 3 characters)	Calculated (Columns 130-132) United Nations. <i>International Standard Industrial Classification of All Economic Activities</i> , rev 3.1, New York, 2002
			ISIC_4	Alphanumeric	Industry, ISIC rev.3.1 Class (4 characters) From 1995	0000-9999 001A-999A XXXX	Code 4 <sup>th</sup> digit (grouped) Not known (X possible as all 4 characters)	Calculated (Columns 130-132) United Nations. <i>International Standard Industrial Classification of All Economic Activities</i> , rev 3.1, New York, 2002

**LABOUR FORCE SURVEY 2011**  
**Variable List (PUF Codebook)**

From	To	No. of question	Variable name	Variable format	Variable description	Codebook	Variable categories	Source
			ISCO88_1	Alphanumeric	Occupation, ISCO88 Major group (one digit) From 1995	0-9 X	Code Not known	Calculated (Columns 133-135) International Labour Office. <i>International Standard Classification of Occupations, 1988, Geneva, 1990</i>
			ISCO88_2	Alphanumeric	Occupation, ISCO88 Sub-major group (2 characters) From 1995	00-99 XX	Code Not known (X possible as all 2 characters)	Calculated (Columns 133-135) International Labour Office. <i>International Standard Classification of Occupations, 1988, Geneva, 1990</i>
			ISCO88_3	Alphanumeric	Occupation, ISCO88 Minor group (3 characters) From 1995	000-999 01A-99A XXX	Code 3 <sup>rd</sup> digit (grouped) Not known (X possible as all 3 characters)	Calculated (Columns 133-135) International Labour Office. <i>International Standard Classification of Occupations, 1988, Geneva, 1990</i>
			ISCO88_4	Alphanumeric	Occupation, ISCO88 Unit group (4 characters) From 1995	0000-9999 001A-999A XXXX	Code 4 <sup>th</sup> digit (grouped) Not known (X possible as all 4 characters)	Calculated (Columns 133-135) International Labour Office. <i>International Standard Classification of Occupations, 1988, Geneva, 1990</i>

## EXPLANATORY NOTES

### Area Covered by the Statistical Data

The statistical data relate to the economic territory of the State of Israel, unless otherwise stated.

**A. The economic territory of a country** (according to the definition of the OECD-SNA. For a detailed definition, see: OECD, Glossary of Statistical Terms):

The economic territory of a country consists of the geographic territory administered by a government within which persons, goods and capital circulate freely.

**The economic territory of the State of Israel:** According to this definition, the economic territory of the State of Israel is as indicated in paragraph B below.

### B. District and Sub-District:

The districts and sub-districts are defined according to the official administrative division of the State of Israel, which includes 6 districts and 15 sub-districts. Including Israeli localities in the Judea and Samaria Area.

### Additional notes

- **Labour force:** Until 2011, included the civilian labour force, as well as persons in the permanent army who are considered employed persons usually working full-time. As of 2012 Labour force also includes persons in compulsory military service.
- **Estimate of Children:** in the Labour Force Surveys of 1998-2001, according to the weighting method that was used in the survey, children who are Israeli-born and were born to immigrants of 1990 and after, were included in the weighting strata of those who are “not immigrants”. Therefore, the number of immigrants’ children obtained was an under-estimate. In this publication, the data as of 2001 are presented according to the new processing method. As of 2012 following the transition to a monthly Labour Force Survey, the weighting method was also changed (for a detailed explanation, see the Introduction section).

### Special Symbols in the Tables

Blank space = Irrelevant due to the table's structure

- = No cases

.. = Unknown or not for publication

( ) = Data based on estimates, or data based on a small number of cases, or data with a relative sampling error which is high

TABLE 1.1.- PERSONS AGED 15 AND OVER,  
BY LABOUR FORCE CHARACTERISTICS

לוח 1.1.- בני 15 ומעלה,  
לפי תכונות כוח העבודה

אינם בכוח העבודה	בכוח העבודה In labour force									סך הכל  Total				
	בלתי מועסקים Unemployed persons			מועסקים Employed persons			סך הכל Total							
	מגמה	מונכי עונתיות	נתונים מקוריים	מגמה	מונכי עונתיות	נתונים מקוריים	מגמה	מונכי עונתיות	נתונים מקוריים					
Not in labour force	Trend	Seasonally adjusted	Original data	Trend	Seasonally adjusted	Original data	Trend	Seasonally adjusted	Original data					
Thousands											אלפים			
2,194.7			188.3			3,736.8			3,925.2	6,119.9	I-XII	2016		
2,245.7			168.3			3,824.8			3,993.1	6,238.8	I-XII	2017		
2,295.3			162.6			3,905.1			4,067.7	6,363.1	I-XII	2018		
2,196.1	197.4	202.9	195.2	3,700.3	3,696.6	3,684.4	3,897.8	3,899.5	3,879.7	6,075.8	I-III	2016		
2,190.6	188.5	185.2	176.2	3,729.3	3,734.6	3,737.0	3,917.7	3,919.8	3,913.2	6,103.9	IV-VI			
2,173.8	181.0	188.4	200.3	3,755.2	3,755.9	3,760.0	3,936.1	3,944.2	3,960.3	6,134.1	VII-IX			
2,218.3	175.9	175.3	181.6	3,778.2	3,775.7	3,765.9	3,954.1	3,950.9	3,947.5	6,165.8	X-XII			
2,239.1	173.7	173.0	165.9	3,796.4	3,795.2	3,789.4	3,970.1	3,968.2	3,955.3	6,194.4	I-III	2017		
2,235.9	171.5	175.6	167.4	3,813.6	3,813.9	3,819.9	3,985.1	3,989.4	3,987.2	6,223.1	IV-VI			
2,239.5	165.9	163.6	169.9	3,834.0	3,835.0	3,843.4	3,999.9	3,998.7	4,013.3	6,252.9	VII-IX			
2,268.2	160.6	165.3	170.0	3,853.8	3,853.5	3,846.6	4,014.5	4,018.7	4,016.6	6,284.8	X-XII			
2,293.4	158.5	150.0	143.7	3,873.8	3,879.9	3,877.7	4,032.3	4,029.9	4,021.3	6,314.8	I-III	2018		
2,285.8	160.5	161.3	156.0	3,894.6	3,895.6	3,902.3	4,055.1	4,056.9	4,058.3	6,344.1	IV-VI			
2,287.4	165.4	166.7	175.4	3,914.1	3,913.6	3,917.2	4,079.5	4,080.2	4,092.6	6,380.0	VII-IX			
2,314.8	173.1	171.9	175.4	3,930.2	3,928.5	3,923.2	4,103.3	4,100.4	4,098.6	6,413.5	X-XII			
Percentage of change										אחוז שינוי				
1.2	4.7	3.1	-	0.4	0.4	(0.2)	0.6	0.5	(0.1)	0.5	X-XII.2018/VII-IX.2018			
Sampling error										טעות דגימה				
6.44			3.25			6.43			6.44		Quarterly	רבע-שנתית		
3.14			1.60			3.10			3.14		Annual	שנתית		
Percentages <sup>(1)</sup>										אחוזים <sup>(1)</sup>				
35.9			4.8			95.2			64.1	100.0	I-XII	2016		
36.0			4.2			95.8			64.0	100.0	I-XII	2017		
36.1			4.0			96.0			63.9	100.0	I-XII	2018		
36.1	5.1	5.2	5.0	94.9	94.8	95.0	64.2	64.2	63.9	100.0	I-III	2016		
35.9	4.8	4.7	4.5	95.2	95.3	95.5	64.2	64.2	64.1	100.0	IV-VI			
35.4	4.6	4.8	5.1	95.4	95.2	94.9	64.2	64.3	64.6	100.0	VII-IX			
36.0	4.4	4.4	4.6	95.6	95.6	95.4	64.1	64.1	64.0	100.0	X-XII			
36.1	4.4	4.4	4.2	95.6	95.6	95.8	64.1	64.1	63.9	100.0	I-III	2017		
35.9	4.3	4.4	4.2	95.7	95.6	95.8	64.0	64.1	64.1	100.0	IV-VI			
35.8	4.1	4.1	4.2	95.9	95.9	95.8	64.0	63.9	64.2	100.0	VII-IX			
36.1	4.0	4.1	4.2	96.0	95.9	95.8	63.9	63.9	63.9	100.0	X-XII			
36.3	3.9	3.7	3.6	96.1	96.3	96.4	63.9	63.8	63.7	100.0	I-III	2018		
36.0	4.0	4.0	3.8	96.0	96.0	96.2	63.9	63.9	64.0	100.0	IV-VI			
35.9	4.1	4.1	4.3	95.9	95.9	95.7	63.9	64.0	64.1	100.0	VII-IX			
36.1	4.2	4.2	4.3	95.8	95.8	95.7	64.0	63.9	63.9	100.0	X-XII			
Sampling error										טעות דגימה				
0.14			0.08			0.08			0.14		Quarterly	רבע-שנתית		
0.05			0.08			0.08			0.05		Annual	שנתית		

(1) Percentages of employed and unemployed persons  
are calculated of those in labour force.

(1) אחוזי המועסקים והבלתי מועסקים  
מחושבים מתוך כוח העבודה.

TABLE 1.2.- MALES AGED 15 AND OVER,  
BY LABOUR FORCE CHARACTERISTICS

לוח 1.2- גברים בני 15 ומעלה,  
לפי תכונות כוח העבודה

אינם בכוח העבודה	בכוח העבודה In labour force									סך הכל Total			
	בלתי מועסקים Unemployed persons			מועסקים Employed persons			סך הכל Total						
	מגמה Trend	מנוכי עונתיות Seasonally adjusted	נתונים מקוריים Original data	מגמה Trend	מנוכי עונתיות Seasonally adjusted	נתונים מקוריים Original data	מגמה Trend	מנוכי עונתיות Seasonally adjusted	נתונים מקוריים Original data				
Not in labour force													
Thousands											אלפים		
924.5			96.6			1,972.0			2,068.5	2,993.1	I-XII	2016	
948.2			86.8			2,019.2			2,105.9	3,054.1	I-XII	2017	
988.5			85.8			2,038.6			2,124.4	3,112.9	I-XII	2018	
932.3	99.1	102.9	101.5	1,951.2	1,943.8	1,935.9	2,050.3	2,046.7	2,037.4	2,969.7	I-III	2016	
920.4	95.5	94.2	91.9	1,968.2	1,968.1	1,968.3	2,063.7	2,062.3	2,060.2	2,980.6	IV-VI		
904.0	92.8	95.6	101.4	1,984.4	1,986.8	1,997.6	2,077.2	2,082.4	2,098.9	3,003.0	VII-IX		
941.3	91.2	91.1	91.5	1,993.6	1,988.8	1,986.1	2,084.8	2,079.8	2,077.6	3,019.0	X-XII		
951.2	90.5	89.4	87.5	2,004.0	2,002.4	1,993.3	2,094.4	2,091.9	2,080.8	3,032.0	I-III	2017	
938.0	89.2	91.5	87.9	2,017.2	2,018.3	2,019.4	2,106.4	2,109.8	2,107.3	3,045.4	IV-VI		
937.8	85.9	84.4	86.0	2,026.2	2,027.1	2,038.3	2,112.2	2,111.5	2,124.3	3,062.2	VII-IX		
965.6	83.4	86.2	85.8	2,031.0	2,028.7	2,025.6	2,114.4	2,114.9	2,111.3	3,076.9	X-XII		
983.5	84.0	80.9	80.0	2,033.2	2,035.5	2,026.1	2,117.2	2,116.4	2,106.0	3,089.5	I-III	2018	
984.5	85.8	85.9	84.0	2,033.8	2,034.0	2,035.5	2,119.5	2,119.9	2,119.6	3,104.1	IV-VI		
981.6	87.0	86.9	91.1	2,038.4	2,036.8	2,048.3	2,125.5	2,123.7	2,139.3	3,121.0	VII-IX		
1,004.5	88.4	88.5	88.1	2,046.9	2,048.4	2,044.6	2,135.3	2,136.9	2,132.7	3,137.1	X-XII		
Percentage of change											אחוז שינוי		
2.3	1.5	1.8	-3.3	0.4	0.6	(-0.2)	0.5	0.6	-0.3	0.5	X-XII.2018/VII-IX.2018		
Sampling error											טעות דגימה		
4.15			2.21			4.26			4.19		Quarterly	רבע-שנתית	
2.15			1.13			2.14			2.15		Annual	שנתית	
Percentages <sup>(1)</sup>											אחוזים <sup>(1)</sup>		
30.9			4.7			95.3			69.1	100.0	I-XII	2016	
31.0			4.1			95.9			69.0	100.0	I-XII	2017	
31.8			4.0			96.0			68.2	100.0	I-XII	2018	
31.4	4.8	5.0	5.0	95.2	95.0	95.0	69.0	68.9	68.6	100.0	I-III	2016	
30.9	4.6	4.6	4.5	95.4	95.4	95.5	69.2	69.2	69.1	100.0	IV-VI		
30.1	4.5	4.6	4.8	95.5	95.4	95.2	69.2	69.3	69.9	100.0	VII-IX		
31.2	4.4	4.4	4.4	95.6	95.6	95.6	69.1	68.9	68.8	100.0	X-XII		
31.4	4.3	4.3	4.2	95.7	95.7	95.8	69.1	69.0	68.6	100.0	I-III	2017	
30.8	4.2	4.3	4.2	95.8	95.7	95.8	69.2	69.3	69.2	100.0	IV-VI		
30.6	4.1	4.0	4.0	95.9	96.0	96.0	69.0	69.0	69.4	100.0	VII-IX		
31.4	3.9	4.1	4.1	96.1	95.9	95.9	68.7	68.7	68.6	100.0	X-XII		
31.8	4.0	3.8	3.8	96.0	96.2	96.2	68.5	68.5	68.2	100.0	I-III	2018	
31.7	4.0	4.1	4.0	96.0	95.9	96.0	68.3	68.3	68.3	100.0	IV-VI		
31.5	4.1	4.1	4.3	95.9	95.9	95.7	68.1	68.0	68.5	100.0	VII-IX		
32.0	4.1	4.1	4.1	95.9	95.9	95.9	68.1	68.1	68.0	100.0	X-XII		
Sampling error											טעות דגימה		
0.23			0.16			0.16			0.23		Quarterly	רבע-שנתית	
0.07			0.07			0.07			0.07		Annual	שנתית	

(1) Percentages of employed and unemployed persons  
are calculated of those in labour force.

(1) אחוזי המועסקים והבלתי מועסקים  
מחושבים מתוך כוח העבודה.

TABLE 1.3.- FEMALES AGED 15 AND OVER,  
BY LABOUR FORCE CHARACTERISTICS

לוח 1.3.- נשים בנות 15 ומעלה,  
לפי תכונות כוח העבודה

אינ בכוח העבודה	בכוח העבודה In labour force									סך הכל			
	בלתי מועסקות Unemployed persons			מועסקות Employed persons			סך הכל Total						
	מגמה	מנכי עונתיות Seasonally adjusted	נתונים מקוריים Original data	מגמה	מנכי עונתיות Seasonally adjusted	נתונים מקוריים Original data	מגמה	מנכי עונתיות Seasonally adjusted	נתונים מקוריים Original data				
Not in labour force	Trend	Seasonally adjusted	Original data	Trend	Seasonally adjusted	Original data	Trend	Seasonally adjusted	Original data	Total			
Thousands											אלפים		
1,270.2			91.8			1,764.9			1,856.6	3,126.8	I-XII	2016	
1,297.5			81.5			1,805.6			1,887.2	3,184.7	I-XII	2017	
1,306.8			76.8			1,866.5			1,943.3	3,250.1	I-XII	2018	
1,263.8	98.4	100.0	93.7	1,750.0	1,752.8	1,748.6	1,848.4	1,852.8	1,842.3	3,106.1	I-III	2016	
1,270.2	92.8	91.0	84.4	1,761.3	1,766.5	1,768.7	1,854.1	1,857.5	1,853.1	3,123.3	IV-VI		
1,269.8	88.4	92.8	98.9	1,772.6	1,769.1	1,762.5	1,861.0	1,861.8	1,861.4	3,131.2	VII-IX		
1,277.0	85.0	84.2	90.1	1,785.8	1,786.9	1,779.8	1,870.7	1,871.1	1,869.9	3,146.9	X-XII		
1,287.9	83.5	83.6	78.4	1,792.6	1,792.8	1,796.0	1,876.1	1,876.4	1,874.5	3,162.4	I-III	2017	
1,297.9	82.7	84.1	79.5	1,796.9	1,795.5	1,800.4	1,879.6	1,879.6	1,879.9	3,177.8	IV-VI		
1,301.7	80.5	79.2	83.9	1,806.9	1,807.9	1,805.1	1,887.3	1,887.1	1,889.0	3,190.7	VII-IX		
1,302.6	77.1	79.1	84.3	1,822.0	1,824.7	1,821.0	1,899.1	1,903.8	1,905.3	3,207.9	X-XII		
1,309.9	74.2	69.0	63.7	1,840.4	1,844.4	1,851.6	1,914.6	1,913.5	1,915.3	3,225.2	I-III	2018	
1,301.3	74.5	75.4	71.9	1,860.4	1,861.6	1,866.8	1,935.0	1,937.0	1,938.7	3,240.0	IV-VI		
1,305.7	78.5	79.7	84.3	1,875.1	1,876.8	1,869.0	1,953.7	1,956.5	1,953.2	3,259.0	VII-IX		
1,310.4	84.0	83.3	87.3	1,883.0	1,880.1	1,878.6	1,967.0	1,963.5	1,966.0	3,276.3	X-XII		
Percentage of change (0.4)	7.0	4.5	3.6	0.4	0.2	0.5	0.7	0.4	0.7	0.5	אחוז שינוי		
Sampling error											טעות דגימה		
4.46			2.30			4.29			4.38		Quarterly	רבע-שנתית	
2.22			1.10			2.14			2.18		Annual	שנתית	
Percentages <sup>(1)</sup>											אחוזים <sup>(1)</sup>		
40.6			4.9			95.1			59.4	100.0	I-XII	2016	
40.7			4.3			95.7			59.3	100.0	I-XII	2017	
40.2			4.0			96.0			59.8	100.0	I-XII	2018	
40.7	5.3	5.4	5.1	94.7	94.6	94.9	59.5	59.7	59.3	100.0	I-III	2016	
40.7	5.0	4.9	4.6	95.0	95.1	95.4	59.4	59.5	59.3	100.0	IV-VI		
40.6	4.7	5.0	5.3	95.3	95.0	94.7	59.4	59.5	59.4	100.0	VII-IX		
40.6	4.5	4.5	4.8	95.5	95.5	95.2	59.4	59.5	59.4	100.0	X-XII		
40.7	4.4	4.5	4.2	95.6	95.5	95.8	59.3	59.3	59.3	100.0	I-III	2017	
40.8	4.4	4.5	4.2	95.6	95.5	95.8	59.1	59.1	59.2	100.0	IV-VI		
40.8	4.3	4.2	4.4	95.7	95.8	95.6	59.1	59.1	59.2	100.0	VII-IX		
40.6	4.1	4.2	4.4	95.9	95.8	95.6	59.2	59.3	59.4	100.0	X-XII		
40.6	3.9	3.6	3.3	96.1	96.4	96.7	59.4	59.3	59.4	100.0	I-III	2018	
40.2	3.9	3.9	3.7	96.1	96.1	96.3	59.7	59.8	59.8	100.0	IV-VI		
40.1	4.0	4.1	4.3	96.0	95.9	95.7	59.9	60.0	59.9	100.0	VII-IX		
40.0	4.3	4.2	4.4	95.7	95.8	95.6	60.0	59.9	60.0	100.0	X-XII		
Sampling error											טעות דגימה		
0.14			0.12			0.12			0.14		Quarterly	רבע-שנתית	
0.07			0.06			0.06			0.07		Annual	שנתית	

(1) Percentages of employed and unemployed persons  
are calculated of females in labour force.

(1) אחוזי המועסקות והבלתי מועסקות  
מחושבים מתוך הנשים שבכוח העבודה.



לוח 1.4.- מועסקים, לפי היקף עבודה

TABLE 1.4.- EMPLOYED PERSONS, BY EXTENT OF WORK

נעדרו זמנית מעבודתם Temporarily absent from work			עבדו בהיקף חלקי Worked part-time			עבדו בהיקף מלא Worked full-time			סך הכל Total		
מגמה Trend	מנוכי עונתיות Seasonally adjusted	נתונים מקוריים Original data	מגמה Trend	מנוכי עונתיות Seasonally adjusted	נתונים מקוריים Original data	מגמה Trend	מנוכי עונתיות Seasonally adjusted	נתונים מקוריים Original data			
Thousands									אלפים		
		273.8			977.5			2,485.6	3,736.8	I-XII	2016
		259.0			1,007.7			2,558.2	3,824.8	I-XII	2017
		282.0			1,006.4			2,616.7	3,905.1	I-XII	2018
275.2	280.2	169.9	991.5	983.9	914.7	2,436.5	2,429.3	2,599.8	3,684.4	I-III	2016
279.2	281.0	274.4	1,010.4	974.3	979.8	2,443.1	2,517.8	2,482.9	3,737.0	IV-VI	
279.1	269.9	376.9	1,022.7	1,045.9	836.2	2,467.2	2,453.2	2,546.9	3,760.0	VII-IX	
273.7	280.6	273.8	996.1	984.7	1,179.3	2,511.3	2,517.7	2,312.8	3,765.9	X-XII	
262.3	239.4	157.5	981.6	972.9	897.9	2,544.2	2,553.6	2,734.0	3,789.4	I-III	2017
255.5	280.5	267.2	1,001.9	1,009.4	1,169.4	2,557.4	2,543.5	2,383.3	3,819.9	IV-VI	
250.1	246.9	362.7	1,008.5	1,004.5	967.8	2,577.4	2,578.5	2,512.9	3,843.4	VII-IX	
248.2	242.7	248.4	1,009.0	982.1	995.6	2,595.4	2,632.2	2,602.5	3,846.6	X-XII	
256.1	262.1	166.1	1,012.6	986.4	939.6	2,614.4	2,608.1	2,772.0	3,877.7	I-III	2018
268.9	261.6	265.5	995.8	982.2	1,044.2	2,634.7	2,656.7	2,592.6	3,902.3	IV-VI	
281.3	295.3	509.0	987.8	985.0	1,039.7	2,638.2	2,619.1	2,368.5	3,917.2	VII-IX	
282.4	279.7	187.6	996.8	1,051.9	1,002.1	2,641.6	2,579.3	2,733.5	3,923.2	X-XII	
Percentage of change									אחוז שינוי		
0.4	-5.3	-63.1	0.9	6.8	-3.6	0.1	-1.5	15.4	(0.2)	X-XII.2018/VII-IX.2018	
Sampling error									טעות דגימה		
		4.33			8.87			9.80	6.43	Quarterly	רבע-שנתית
		2.68			4.43			4.95	3.10	Annual	שנתית
Percentages									אחוזים		
		7.3			26.2			66.5	100.0	I-XII	2016
		6.8			26.3			66.9	100.0	I-XII	2017
		7.2			25.8			67.0	100.0	I-XII	2018
7.4	7.6	4.6	26.8	26.6	24.8	65.8	65.8	70.6	100.0	I-III	2016
7.5	7.4	7.3	27.1	25.8	26.2	65.5	66.7	66.4	100.0	IV-VI	
7.4	7.2	10.0	27.1	27.8	22.2	65.5	65.1	67.7	100.0	VII-IX	
7.2	7.4	7.3	26.3	26.0	31.3	66.4	66.6	61.4	100.0	X-XII	
6.9	6.4	4.2	25.9	25.8	23.7	67.2	67.8	72.1	100.0	I-III	2017
6.7	7.3	7.0	26.3	26.3	30.6	67.0	66.4	62.4	100.0	IV-VI	
6.5	6.4	9.4	26.3	26.2	25.2	67.2	67.3	65.4	100.0	VII-IX	
6.4	6.3	6.5	26.2	25.5	25.9	67.4	68.2	67.7	100.0	X-XII	
6.6	6.8	4.3	26.1	25.6	24.2	67.3	67.6	71.5	100.0	I-III	2018
6.9	6.7	6.8	25.5	25.2	26.8	67.6	68.1	66.4	100.0	IV-VI	
7.2	7.6	13.0	25.3	25.3	26.5	67.5	67.2	60.5	100.0	VII-IX	
7.2	7.2	4.8	25.4	26.9	25.5	67.4	66.0	69.7	100.0	X-XII	
Sampling error									טעות דגימה		
		0.11			0.22			0.23		Quarterly	רבע-שנתית
		0.07			0.11			0.12		Annual	שנתית

TABLE 1.5.- EMPLOYED MALES, BY EXTENT OF WORK

לוח 1.5.- גברים מועסקים, לפי היקף עבודה

נעדרו זמנית מעבודתם Temporarily absent from work			עבדו בהיקף חלקי Worked part-time			עבדו בהיקף מלא Worked full-time			סך הכל Total		
מגמה Trend	מנוכי עונתיות Seasonally adjusted	נתונים מקוריים Original data	מגמה Trend	מנוכי עונתיות Seasonally adjusted	נתונים מקוריים Original data	מגמה Trend	מנוכי עונתיות Seasonally adjusted	נתונים מקוריים Original data			
Thousands									אלפים		
		99.2			355.2			1,517.6	1,972.0	I-XII	2016
		92.3			364.0			1,562.9	2,019.2	I-XII	2017
		97.9			358.4			1,582.3	2,038.6	I-XII	2018
102.7	105.7	64.4	358.6	352.8	299.4	1,492.1	1,486.8	1,572.1	1,935.9	I-III	2016
104.0	101.6	103.1	372.8	352.5	343.9	1,493.6	1,536.0	1,521.3	1,968.3	IV-VI	
102.7	101.6	124.9	384.9	399.0	310.9	1,503.1	1,496.2	1,561.8	1,997.6	VII-IX	
96.4	96.2	104.5	372.3	365.4	466.6	1,526.4	1,528.7	1,415.1	1,986.1	X-XII	
90.0	84.7	57.6	361.4	355.1	297.6	1,546.7	1,552.3	1,638.1	1,993.3	I-III	2017
89.1	101.5	101.6	362.9	370.6	441.6	1,558.7	1,551.0	1,476.2	2,019.4	IV-VI	
88.4	86.2	116.9	359.4	352.7	359.4	1,572.9	1,582.5	1,562.0	2,038.3	VII-IX	
87.4	88.0	93.0	359.2	344.9	357.3	1,581.1	1,601.6	1,575.3	2,025.6	X-XII	
88.8	89.3	57.6	363.5	349.5	304.4	1,583.8	1,583.5	1,664.0	2,026.1	I-III	2018
93.5	90.0	99.1	358.7	352.2	368.2	1,584.0	1,594.7	1,568.2	2,035.5	IV-VI	
98.2	104.2	171.3	354.6	354.2	418.1	1,581.6	1,570.3	1,458.9	2,048.3	VII-IX	
97.3	94.4	63.5	354.6	374.1	342.8	1,588.6	1,566.8	1,638.2	2,044.6	X-XII	
Percentage of change									אחוז שינוי		
-0.8	-9.4	-62.9	-	5.6	-18.0	0.4	-0.2	12.3	(-0.2)	X-XII.2018/VII-IX.2018	
Sampling error									טעות דגימה		
		2.43			5.20			6.23	4.26	Quarterly	רבע-שנתית
		1.49			2.64			3.19	2.14	Annual	שנתית
Percentages									אחוזים		
		5.0			18.0			77.0	100.0	I-XII	2016
		4.6			18.0			77.4	100.0	I-XII	2017
		4.8			17.6			77.6	100.0	I-XII	2018
5.3	5.4	3.3	18.4	18.1	15.5	76.4	76.4	81.2	100.0	I-III	2016
5.3	5.1	5.2	18.9	17.7	17.5	75.8	77.2	77.3	100.0	IV-VI	
5.2	5.1	6.3	19.3	20.0	15.6	75.5	74.9	78.2	100.0	VII-IX	
4.8	4.8	5.3	18.7	18.4	23.5	76.5	76.8	71.2	100.0	X-XII	
4.5	4.2	2.9	18.1	17.8	14.9	77.4	77.9	82.2	100.0	I-III	2017
4.4	5.0	5.0	18.0	18.3	21.9	77.5	76.7	73.1	100.0	IV-VI	
4.4	4.3	5.7	17.8	17.4	17.6	77.8	78.3	76.6	100.0	VII-IX	
4.3	4.3	4.6	17.7	17.0	17.6	78.0	78.7	77.8	100.0	X-XII	
4.4	4.4	2.8	17.9	17.3	15.0	77.8	78.3	82.1	100.0	I-III	2018
4.6	4.4	4.9	17.6	17.3	18.1	77.8	78.3	77.0	100.0	IV-VI	
4.8	5.1	8.4	17.4	17.5	20.4	77.7	77.4	71.2	100.0	VII-IX	
4.8	4.6	3.1	17.4	18.4	16.8	77.9	77.0	80.1	100.0	X-XII	
Sampling error									טעות דגימה		
		0.12			0.25			0.27		Quarterly	רבע-שנתית
		0.07			0.13			0.14		Annual	שנתית

TABLE 1.6.- EMPLOYED FEMALES, BY EXTENT OF WORK

לוח 1.6.- נשים מועסקות, לפי היקף עבודה

נעדרו זמנית מעבודתן Temporarily absent from work			עבדו בהיקף חלקי Worked part-time			עבדו בהיקף מלא Worked full-time			סך הכל Total		
מגמה Trend	מנוכי עונתיות Seasonally adjusted	נתונים מקוריים Original data	מגמה Trend	מנוכי עונתיות Seasonally adjusted	נתונים מקוריים Original data	מגמה Trend	מנוכי עונתיות Seasonally adjusted	נתונים מקוריים Original data			
Thousands									אלפים		
		174.5			622.3			968.0	1,764.9	I-XII	2016
		166.7			643.7			995.3	1,805.6	I-XII	2017
		184.2			648.0			1,034.3	1,866.5	I-XII	2018
171.8	174.5	105.5	628.3	631.1	615.3	940.4	942.5	1,027.7	1,748.6	I-III	2016
175.7	179.3	171.3	629.8	621.9	635.9	945.0	981.7	961.5	1,768.7	IV-VI	
176.5	168.3	252.0	636.7	646.9	525.3	960.4	957.1	985.2	1,762.5	VII-IX	
174.8	184.4	169.3	628.1	619.3	712.8	987.2	989.0	897.7	1,779.8	X-XII	
169.6	154.7	99.8	621.6	617.7	600.3	999.8	1,001.3	1,095.9	1,796.0	I-III	2017
165.5	179.0	165.6	637.4	638.8	727.8	999.2	992.6	907.0	1,800.4	IV-VI	
162.4	160.7	245.8	645.5	651.8	608.5	1,005.3	996.0	950.8	1,805.1	VII-IX	
161.7	154.8	155.4	647.8	637.2	638.3	1,013.7	1,030.6	1,027.3	1,821.0	X-XII	
167.7	172.8	108.5	649.2	636.9	635.1	1,029.3	1,024.6	1,108.0	1,851.6	I-III	2018
175.7	171.5	166.4	637.1	630.0	676.0	1,049.5	1,062.0	1,024.4	1,866.8	IV-VI	
182.6	191.1	337.7	633.2	630.7	621.6	1,054.7	1,048.9	909.6	1,869.0	VII-IX	
184.1	185.4	124.1	642.5	677.8	659.2	1,052.8	1,012.5	1,095.3	1,878.6	X-XII	
Percentage of change									אחוז שינוי		
0.8	-3.0	-63.3	1.5	7.5	6.1	-0.2	-3.5	20.4	0.5	X-XII.2018/VII-IX.2018	
Sampling error									טעות דגימה		
		3.33			6.61			6.85	4.29	Quarterly	רבע-שנתית
		1.97			3.26			3.41	2.14	Annual	שנתית
Percentages									אחוזים		
		9.9			35.3			54.8	100.0	I-XII	2016
		9.2			35.7			55.1	100.0	I-XII	2017
		9.9			34.7			55.4	100.0	I-XII	2018
9.9	10.0	6.0	36.1	36.1	35.2	54.0	53.9	58.8	100.0	I-III	2016
10.0	10.1	9.7	36.0	34.9	36.0	54.0	55.1	54.4	100.0	IV-VI	
10.0	9.5	14.3	35.9	36.5	29.8	54.1	54.0	55.9	100.0	VII-IX	
9.8	10.3	9.5	35.1	34.5	40.0	55.1	55.2	50.4	100.0	X-XII	
9.5	8.7	5.6	34.7	34.8	33.4	55.8	56.4	61.0	100.0	I-III	2017
9.2	9.9	9.2	35.4	35.3	40.4	55.4	54.8	50.4	100.0	IV-VI	
9.0	8.9	13.6	35.6	36.0	33.7	55.4	55.1	52.7	100.0	VII-IX	
8.9	8.5	8.5	35.5	35.0	35.1	55.6	56.5	56.4	100.0	X-XII	
9.1	9.4	5.9	35.2	34.7	34.3	55.8	55.9	59.8	100.0	I-III	2018
9.4	9.2	8.9	34.2	33.8	36.2	56.4	57.0	54.9	100.0	IV-VI	
9.8	10.2	18.1	33.9	33.7	33.3	56.4	56.1	48.7	100.0	VII-IX	
9.8	9.9	6.6	34.2	36.1	35.1	56.0	54.0	58.3	100.0	X-XII	
Sampling error									טעות דגימה		
		0.18			0.34			0.35		Quarterly	רבע-שנתית
		0.11			0.17			0.17		Annual	שנתית

TABLE 1.7.- JEWS AGED 15 AND OVER,  
BY LABOUR FORCE CHARACTERISTICS

לוח 1.7.- יהודים בני 15 ומעלה,  
לפי תכונות כוח העבודה

אינם בכוח העבודה	בכוח העבודה In labour force									סך הכל Total		
	בלתי מועסקים Unemployed persons			מועסקים Employed persons			סך הכל Total					
	מגמה Trend	מנוכי עונתיות Seasonally adjusted	נתונים מקוריים Original data	מגמה Trend	מנוכי עונתיות Seasonally adjusted	נתונים מקוריים Original data	מגמה Trend	מנוכי עונתיות Seasonally adjusted	נתונים מקוריים Original data			
Thousands										אלפים		
1,525.3			150.2			3,101.7			3,251.9	4,777.2	I-XII	2016
1,555.7			136.0			3,153.7			3,289.7	4,845.4	I-XII	2017
1,581.4			131.8			3,202.8			3,334.6	4,916.0	I-XII	2018
1,532.1	153.9	158.0	154.1	3,081.5	3,071.7	3,050.8	3,235.4	3,229.8	3,205.0	4,737.1	I-III	2016
1,518.7	148.7	146.7	137.3	3,098.6	3,096.2	3,097.1	3,247.3	3,242.8	3,234.4	4,753.1	IV-VI	
1,508.1	145.8	152.1	161.0	3,121.1	3,120.0	3,118.6	3,266.9	3,272.1	3,279.6	4,787.7	VII-IX	
1,542.5	143.7	142.8	148.3	3,139.0	3,142.3	3,140.3	3,282.7	3,285.1	3,288.6	4,831.1	X-XII	
1,540.9	141.6	142.0	137.0	3,150.4	3,148.8	3,143.6	3,292.0	3,290.9	3,280.6	4,821.5	I-III	2017
1,557.6	137.5	138.6	129.8	3,155.4	3,156.8	3,157.5	3,292.9	3,295.3	3,287.3	4,844.9	IV-VI	
1,559.1	132.8	128.1	132.2	3,156.9	3,157.1	3,163.0	3,289.7	3,285.2	3,295.2	4,854.3	VII-IX	
1,565.4	131.7	138.3	145.0	3,164.1	3,148.3	3,150.7	3,295.8	3,286.6	3,295.6	4,861.1	X-XII	
1,571.5	131.3	125.4	120.7	3,177.0	3,192.1	3,200.3	3,308.3	3,317.5	3,321.0	4,892.5	I-III	2018
1,575.1	131.0	130.4	123.4	3,189.1	3,185.8	3,194.9	3,320.1	3,316.1	3,318.3	4,893.4	IV-VI	
1,583.3	132.9	134.3	140.8	3,203.2	3,202.1	3,198.9	3,336.2	3,336.4	3,339.7	4,923.0	VII-IX	
1,595.6	136.2	136.5	142.5	3,214.8	3,211.8	3,217.1	3,351.0	3,348.3	3,359.5	4,955.1	X-XII	
Percentage of change										אחוז שינוי		
0.8	2.5	1.6	(1.2)	0.4	0.3	0.6	0.4	0.4	0.6	0.7	X-XII.2018/VII-IX.2018	
Sampling error										טעות דגימה		
5.80			2.81			7.65			7.78		Quarterly	רבע-שנתית
2.89			1.39			3.84			3.91		Annual	שנתית
Percentages <sup>(1)</sup>										אחוזים <sup>(1)</sup>		
31.9			4.6			95.4			68.1	100.0	I-XII	2016
32.1			4.1			95.9			67.9	100.0	I-XII	2017
32.2			4.0			96.0			67.8	100.0	I-XII	2018
32.3	4.8	4.9	4.8	95.2	95.1	95.2	68.3	68.2	67.7	100.0	I-III	2016
32.0	4.6	4.5	4.2	95.4	95.5	95.8	68.3	68.2	68.0	100.0	IV-VI	
31.5	4.5	4.6	4.9	95.5	95.4	95.1	68.2	68.3	68.5	100.0	VII-IX	
31.9	4.4	4.3	4.5	95.6	95.7	95.5	67.9	68.0	68.1	100.0	X-XII	
32.0	4.3	4.3	4.2	95.7	95.7	95.8	68.3	68.3	68.0	100.0	I-III	2017
32.1	4.2	4.2	3.9	95.8	95.8	96.1	68.0	68.0	67.9	100.0	IV-VI	
32.1	4.0	3.9	4.0	96.0	96.1	96.0	67.8	67.7	67.9	100.0	VII-IX	
32.2	4.0	4.2	4.4	96.0	95.8	95.6	67.8	67.6	67.8	100.0	X-XII	
32.1	4.0	3.8	3.6	96.0	96.2	96.4	67.6	67.8	67.9	100.0	I-III	2018
32.2	3.9	3.9	3.7	96.1	96.1	96.3	67.8	67.8	67.8	100.0	IV-VI	
32.2	4.0	4.0	4.2	96.0	96.0	95.8	67.8	67.8	67.8	100.0	VII-IX	
32.2	4.1	4.1	4.2	95.9	95.9	95.8	67.6	67.6	67.8	100.0	X-XII	
Sampling error										טעות דגימה		
0.14			0.09			0.09			0.14		Quarterly	רבע-שנתית
0.06			0.04			0.04			0.06		Annual	שנתית

(1) Percentages of employed and unemployed persons  
are calculated of those in labour force.

(1) אחוזי המועסקים והבלתי מועסקים  
מחושבים מתוך כוח העבודה.

TABLE 1.8.- JEWISH EMPLOYED PERSONS,  
BY EXTENT OF WORK

לוח 1.8.- מועסקים יהודים,  
לפי היקף עבודה

נעדרו זמנית מעבודתם Temporarily absent from work	עבדו בהיקף חלקי Worked part-time	עבדו בהיקף מלא Worked full-time	סך הכל Total		
Thousands			אלפים		
239.2	860.8	2,001.7	3,101.7	I-XII	2016
235.1	899.1	2,019.5	3,153.7	I-XII	2017
252.0	893.2	2,057.6	3,202.8	I-XII	2018
144.8	805.3	2,100.7	3,050.8	I-III	2016
248.6	858.4	1,990.1	3,097.1	IV-VI	
310.2	726.5	2,082.0	3,118.6	VII-IX	
253.3	1,053.1	1,833.8	3,140.3	X-XII	
139.7	808.6	2,195.4	3,143.6	I-III	2017
243.6	1,044.9	1,868.9	3,157.5	IV-VI	
321.0	857.9	1,984.1	3,163.0	VII-IX	
235.9	884.9	2,029.8	3,150.7	X-XII	
148.8	829.8	2,221.7	3,200.3	I-III	2018
240.7	920.2	2,034.0	3,194.9	IV-VI	
449.4	925.9	1,823.6	3,198.9	VII-IX	
169.0	897.0	2,151.0	3,217.1	X-XII	
Percentage of change			אחוז שינוי		
-62.4	-3.1	18.0	0.6	X-XII.2018/VII-IX.2018	
Sampling error			טעות דגימה		
4.13	8.37	9.64	7.65	Quarterly	רבע-שנתית
2.54	4.17	4.85	3.84	Annual	שנתית
Percentages			אחוזים		
7.7	27.8	64.5	100.0	I-XII	2016
7.5	28.5	64.0	100.0	I-XII	2017
7.9	27.9	64.2	100.0	I-XII	2018
4.7	26.4	68.9	100.0	I-III	2016
8.0	27.7	64.3	100.0	IV-VI	
9.9	23.3	66.8	100.0	VII-IX	
8.1	33.5	58.4	100.0	X-XII	
4.4	25.7	69.8	100.0	I-III	2017
7.7	33.1	59.2	100.0	IV-VI	
10.1	27.1	62.7	100.0	VII-IX	
7.5	28.1	64.4	100.0	X-XII	
4.6	25.9	69.4	100.0	I-III	2018
7.5	28.8	63.7	100.0	IV-VI	
14.0	28.9	57.0	100.0	VII-IX	
5.3	27.9	66.9	100.0	X-XII	
Sampling error			טעות דגימה		
0.13	0.25	0.26	-	Quarterly	רבע-שנתית
0.08	0.13	0.13	-	Annual	שנתית

TABLE 1.9.- PERCENTAGE OF PARTICIPANTS IN LABOUR  
FORCE, BY AGE AND POPULATION GROUP  
(TOTAL AND JEWS)

לוח 1.9 - אחוז המשתתפים בכוח העבודה,  
לפי גיל וקבוצת אוכלוסייה  
(סך הכל ויהודים)

70+	65-69	60-64	55-59	45-54	35-44	25-34	18-24	15-17	סך הכל Total		
<b>Total</b>										<b>סך הכל</b>	
10.4	40.8	63.4	74.6	81.9	85.1	80.9	65.8	12.1	64.1	I-XII	2016
11.1	40.5	62.7	75.1	82.9	85.0	80.6	65.8	11.7	64.0	I-XII	2017
11.9	43.1	63.0	75.2	83.1	85.4	80.7	64.4	10.9	63.9	I-XII	2018
10.5	38.7	62.2	75.7	81.2	85.2	80.5	66.2	9.6	63.9	I-III	2016
10.1	41.0	63.1	75.7	81.4	85.1	81.2	65.3	12.1	64.1	IV-VI	
10.6	42.4	63.0	73.6	82.3	85.1	81.3	65.9	16.6	64.6	VII-IX	
10.5	41.1	65.1	73.7	82.7	84.9	80.7	65.9	10.2	64.0	X-XII	
10.5	40.3	63.4	74.3	83.5	84.8	80.3	65.7	9.9	63.9	I-III	2017
11.1	40.4	61.6	74.9	83.2	84.4	81.5	66.0	11.6	64.1	IV-VI	
11.2	41.2	61.9	75.1	82.5	85.0	79.8	66.6	15.7	64.2	VII-IX	
11.5	40.0	63.7	75.9	82.4	85.8	81.0	65.0	9.7	63.9	X-XII	
11.9	42.5	62.6	75.6	83.7	84.8	80.0	64.3	9.9	63.7	I-III	2018
12.2	44.2	63.0	74.9	83.4	85.3	81.8	63.2	9.6	64.0	IV-VI	
11.7	42.9	63.0	75.3	83.1	85.8	80.0	64.8	15.3	64.1	VII-IX	
11.9	43.0	63.4	75.2	82.2	85.9	81.1	65.2	9.0	63.9	X-XII	
Sampling error										טעות דגימה	
0.43	0.87	0.74	0.66	0.38	0.29	0.30	0.45	0.45	0.14	Quarterly	רבע-שנתית
0.22	0.43	0.38	0.32	0.18	0.15	0.15	0.22	0.25	0.05	Annual	שנתית
<b>Jews</b>										<b>יהודים</b>	
11.2	43.7	67.9	80.3	88.4	90.7	85.8	72.4	15.4	68.1	I-XII	2016
12.0	43.2	67.4	81.2	89.5	90.5	85.4	72.4	14.9	67.9	I-XII	2017
12.8	45.7	68.0	81.8	89.7	90.7	85.3	71.9	14.1	67.8	I-XII	2018
11.3	41.5	67.2	81.1	88.0	90.9	85.3	71.6	12.3	67.7	I-III	2016
10.9	43.9	67.4	81.4	88.2	90.8	85.7	72.3	15.1	68.0	IV-VI	
11.1	45.3	67.1	79.7	88.4	90.3	86.3	72.9	21.0	68.5	VII-IX	
11.3	43.8	69.9	79.1	88.9	90.6	85.9	72.9	13.3	68.1	X-XII	
11.3	42.9	68.2	80.0	90.1	90.7	86.0	72.4	13.4	68.0	I-III	2017
12.2	43.1	66.7	81.1	89.8	90.1	85.7	71.9	14.7	67.9	IV-VI	
12.2	44.0	66.5	81.3	89.0	90.0	84.3	72.9	19.2	67.9	VII-IX	
12.3	42.8	68.1	82.5	89.0	91.2	85.5	72.3	12.2	67.8	X-XII	
12.8	44.8	67.3	81.9	90.5	90.6	85.1	72.7	12.4	67.9	I-III	2018
13.2	46.9	68.2	80.6	89.5	90.5	86.4	70.8	12.8	67.8	IV-VI	
12.6	45.6	68.1	82.1	89.6	90.2	84.1	72.2	20.2	67.8	VII-IX	
12.7	45.7	68.4	82.6	89.2	91.3	85.7	72.0	11.1	67.8	X-XII	
Sampling error										טעות דגימה	
0.47	0.93	0.77	0.62	0.35	0.29	0.32	0.48	0.61	0.14	Quarterly	רבע-שנתית
0.24	0.46	0.39	0.31	0.17	0.15	0.17	0.24	0.35	0.06	Annual	שנתית

TABLE 1.10.- PERCENTAGE OF PARTICIPANTS  
IN LABOUR FORCE, BY AGE AND SEX

לוח 1.10 - אחוז המשתתפים בכוח העבודה,  
לפי גיל ומין

70+	65-69	60-64	55-59	45-54	35-44	25-34	18-24	15-17	סך הכל Total		
Males									גברים		
16.1	52.5	73.5	79.8	87.1	90.2	83.7	66.7	11.5	69.1	I-XII	2016
17.2	51.8	74.0	80.4	88.5	90.1	82.9	66.7	10.6	69.0	I-XII	2017
18.3	54.1	72.6	79.9	87.7	89.8	82.5	64.3	10.2	68.2	I-XII	2018
15.9	48.9	70.2	81.1	86.5	90.0	83.7	66.2	9.3	68.6	I-III	2016
15.7	52.6	74.2	80.4	86.7	89.9	83.9	66.6	11.4	69.1	IV-VI	
16.6	55.4	74.2	79.6	87.5	90.6	84.4	67.0	16.1	69.9	VII-IX	
16.3	53.2	75.4	78.4	87.5	90.1	82.8	67.1	9.1	68.8	X-XII	
16.5	50.5	74.7	79.8	89.0	89.4	83.1	65.7	8.4	68.6	I-III	2017
17.1	51.4	74.1	79.7	89.5	90.0	83.5	67.1	10.4	69.2	IV-VI	
17.4	53.5	72.8	81.4	88.0	90.3	82.2	68.0	14.7	69.4	VII-IX	
17.9	51.9	74.3	80.7	87.7	90.6	82.7	65.8	8.8	68.6	X-XII	
18.4	55.1	73.6	80.7	88.4	89.0	81.8	63.8	9.5	68.2	I-III	2018
18.1	53.7	73.4	80.1	87.7	90.1	83.6	63.5	8.9	68.3	IV-VI	
18.3	54.1	72.6	78.8	87.8	90.1	82.0	64.8	14.2	68.5	VII-IX	
18.3	53.3	70.8	80.0	86.7	89.9	82.7	64.9	8.1	68.0	X-XII	
Sampling error									טעות דגימה		
0.74	1.23	1.02	0.84	0.47	0.36	0.41	0.64	0.63	0.23	Quarterly	רבע-שנתית
0.37	0.62	0.50	0.41	0.23	0.18	0.21	0.32	0.36	0.07	Annual	שנתית
Females									נשים		
6.1	30.5	53.9	69.5	77.1	80.1	78.2	64.9	12.8	59.4	I-XII	2016
6.3	30.4	52.3	70.0	77.6	80.0	78.4	64.9	12.9	59.3	I-XII	2017
7.0	33.0	54.4	70.7	78.8	81.2	78.9	64.5	11.8	59.8	I-XII	2018
6.4	29.8	55.0	70.3	76.1	80.4	77.3	66.1	10.0	59.3	I-III	2016
6.0	30.7	52.5	71.1	76.6	80.4	78.5	64.0	12.7	59.3	IV-VI	
6.0	31.3	52.3	67.6	77.5	79.7	78.3	64.7	17.2	59.4	VII-IX	
6.1	30.3	55.7	69.0	78.3	79.9	78.6	64.6	11.4	59.4	X-XII	
5.9	30.7	53.4	69.2	78.3	80.3	77.5	65.6	11.5	59.3	I-III	2017
6.5	30.7	50.3	70.2	77.5	78.8	79.5	64.7	12.8	59.2	IV-VI	
6.4	30.9	51.7	69.1	77.3	79.8	77.4	65.0	16.8	59.2	VII-IX	
6.6	29.2	53.8	71.3	77.5	81.2	79.2	64.1	10.6	59.4	X-XII	
7.0	30.3	52.9	70.9	79.2	80.6	78.1	64.9	10.3	59.4	I-III	2018
7.6	35.3	53.6	69.8	79.3	80.6	80.0	62.9	10.4	59.8	IV-VI	
6.6	32.6	54.4	71.8	78.9	81.5	78.0	64.8	16.4	59.9	VII-IX	
6.9	33.6	56.8	70.2	77.9	82.0	79.4	65.5	9.8	60.0	X-XII	
Sampling error									טעות דגימה		
0.45	1.13	1.05	0.99	0.54	0.44	0.43	0.61	0.64	0.14	Quarterly	רבע-שנתית
0.22	0.57	0.52	0.48	0.26	0.22	0.22	0.30	0.35	0.07	Annual	שנתית

TABLE 1.11.- PERSONS AGED 15 AND OVER LIVING IN THE JERUSALEM

DISTRICT, BY LABOUR FORCE CHARACTERISTICS

לוח 1.11.- בני 15 ומעלה הגרים במחוז

ירושלים, לפי תכונות כוח העבודה

אינם בכוח העבודה	בכוח העבודה In labour force									סך הכל  Total			
	בלתי מועסקים Unemployed persons			מועסקים Employed persons			סך הכל Total						
	מגמה	נתונים עונתיים מקוריים	מגמה	נתונים עונתיים מקוריים	מגמה	נתונים עונתיים מקוריים							
Not in labour force	Trend	Seasonally adjusted	Original data	Trend	Seasonally adjusted	Original data	Trend	Seasonally adjusted	Original data				
Thousands											אלפים		
317.3			24.3			358.3			382.6	699.9	I-XII	2016	
322.6			20.1			378.0			398.2	720.7	I-XII	2017	
335.7			19.0			382.1			401.2	736.9	I-XII	2018	
315.4	26.5	26.5	23.7	353.8	355.8	347.4	380.3	382.3	371.1	686.5	I-III	2016	
320.9	24.9	24.6	22.5	358.0	356.2	350.8	382.9	380.8	373.3	694.2	IV-VI		
318.4	23.6	24.8	27.5	363.6	364.2	368.4	387.2	389.1	395.9	714.3	VII-IX		
314.4	22.9	23.0	23.5	371.0	369.6	366.6	393.9	392.6	390.1	704.5	X-XII		
326.1	22.0	22.1	19.8	375.1	369.5	367.1	397.1	391.6	386.8	712.9	I-III	2017	
322.3	21.1	21.1	20.5	376.0	374.7	367.2	397.1	395.8	387.7	710.0	IV-VI		
320.7	19.7	19.9	22.4	381.2	379.6	391.2	400.9	399.5	413.6	734.3	VII-IX		
321.1	17.7	18.1	17.9	387.2	389.5	386.7	405.0	407.6	397.0	725.7	X-XII		
331.4	17.2	15.2	13.9	389.0	383.9	378.4	406.2	399.1	392.2	723.6	I-III	2018	
323.9	18.6	19.3	19.2	387.5	387.2	381.1	406.2	406.5	400.2	724.1	IV-VI		
338.5	19.7	20.0	23.4	382.7	383.5	391.9	402.4	403.4	415.3	753.8	VII-IX		
349.1	19.5	19.9	19.8	377.5	375.3	377.2	397.1	395.2	397.0	746.0	X-XII		
Percentage of change										אחוז שינוי			
3.1	-0.7	-0.3	-15.4	-1.4	-2.1	-3.8	-1.3	-2.0	-4.4	-1.0	X-XII.2018/VII-IX.2018		
Sampling error										טעות דגימה			
2.59			1.19			2.89			2.98	-	Quarterly	רבע-שנתית	
1.29			0.58			1.42			1.47	-	Annual	שנתית	
Percentages <sup>(1)</sup>											אחוזים <sup>(1)</sup>		
45.3			6.4			93.6			54.7	100.0	I-XII	2016	
44.8			5.1			94.9			55.2	100.0	I-XII	2017	
45.6			4.7			95.3			54.4	100.0	I-XII	2018	
45.9	7.0	6.9	6.4	93.0	93.1	93.6	55.4	55.7	54.1	100.0	I-III	2016	
46.2	6.5	6.5	6.0	93.5	93.5	94.0	55.2	54.8	53.8	100.0	IV-VI		
44.6	6.1	6.4	6.9	93.9	93.6	93.1	54.2	54.5	55.4	100.0	VII-IX		
44.6	5.8	5.9	6.0	94.2	94.1	94.0	55.9	55.7	55.4	100.0	X-XII		
45.7	5.5	5.7	5.1	94.5	94.3	94.9	55.7	54.9	54.3	100.0	I-III	2017	
45.4	5.3	5.3	5.3	94.7	94.7	94.7	55.9	55.7	54.6	100.0	IV-VI		
43.7	4.9	5.0	5.4	95.1	95.0	94.6	54.6	54.4	56.3	100.0	VII-IX		
44.3	4.4	4.4	4.4	95.6	95.6	95.6	55.8	56.2	55.7	100.0	X-XII		
45.8	4.2	3.8	3.5	95.8	96.2	96.5	56.1	55.2	54.2	100.0	I-III	2018	
44.7	4.6	4.8	4.8	95.4	95.2	95.2	56.1	56.1	55.3	100.0	IV-VI		
44.9	4.9	4.9	5.6	95.1	95.1	94.4	53.4	53.5	55.1	100.0	VII-IX		
46.8	4.9	5.0	5.0	95.1	95.0	95.0	53.2	53.0	53.2	100.0	X-XII		
Sampling error										טעות דגימה			
0.32			0.29			0.29			0.32	-	Quarterly	רבע-שנתית	
0.16			0.15			0.15			0.16	-	Annual	שנתית	

(1) Percentages of employed and unemployed persons are calculated of those in labour force.

(1) אחוזי המועסקים והבלתי מועסקים מחושבים מתוך כוח העבודה.



TABLE 1.12.- PERSONS AGED 15 AND OVER LIVING IN THE NORTHERN  
DISTRICT, BY LABOUR FORCE CHARACTERISTICS

לוח 1.12.- בני 15 ומעלה הגרים במחוז  
הצפון, לפי תכונות כוח העבודה

אינם בכוח העבודה	בכוח העבודה In labour force									סך הכל  Total			
	בלתי מועסקים Unemployed persons			מועסקים Employed persons			סך הכל Total						
	מגמה  Trend	מנוכי עונתיות Seasonally adjusted	נתונים מקוריים Original data	מגמה  Trend	מנוכי עונתיות Seasonally adjusted	נתונים מקוריים Original data	מגמה  Trend	מנוכי עונתיות Seasonally adjusted	נתונים מקוריים Original data				
Not in labour force													
Thousands											אלפים		
422.9			33.8			550.8			584.6	1,007.5	I-XII	2016	
428.1			29.8			564.7			594.6	1,022.7	I-XII	2017	
430.9			26.2			586.5			612.7	1,043.6	I-XII	2018	
419.4	35.9	35.6	34.1	542.4	542.4	544.6	578.3	578.0	578.7	998.0	I-III	2016	
423.1	34.0	33.0	31.2	546.7	545.5	546.6	580.7	578.5	577.8	1,000.9	IV-VI		
418.8	33.4	34.8	38.0	551.2	551.9	561.0	584.6	586.7	599.0	1,017.9	VII-IX		
430.4	33.0	31.9	31.7	551.5	561.5	551.1	584.6	593.5	582.9	1,013.3	X-XII		
433.7	32.4	32.4	30.5	550.1	547.6	541.5	582.6	580.0	572.0	1,005.6	I-III	2017	
423.4	31.2	34.3	33.2	558.3	557.2	557.3	589.6	591.5	590.5	1,013.8	IV-VI		
423.5	28.1	27.9	30.6	570.8	575.2	582.9	598.9	603.1	613.5	1,037.1	VII-IX		
431.9	24.8	24.3	25.1	576.0	573.8	577.2	600.8	598.0	602.3	1,034.2	X-XII		
432.5	24.0	23.7	21.7	579.6	574.6	567.0	603.6	598.4	588.7	1,021.1	I-III	2018	
430.7	25.5	25.9	26.1	587.0	588.7	588.1	612.5	614.6	614.2	1,044.9	IV-VI		
432.6	27.2	25.8	27.4	592.0	590.7	597.8	619.3	616.6	625.1	1,057.7	VII-IX		
428.0	28.6	29.0	29.6	593.4	594.4	593.1	622.0	623.4	622.7	1,050.7	X-XII		
Percentage of change (-1.1)	5.0	12.3	8.1	0.2	0.6	-0.8	0.4	1.1	(-0.4)	-0.7	X-XII.2018/VII-IX.2018		
Sampling error										טעות דגימה			
2.97			1.38			3.85			4.01	-	Quarterly	רבע-שנתית	
1.47			0.66			1.97			2.03	-	Annual	שנתית	
Percentages <sup>(1)</sup>											אחוזים <sup>(1)</sup>		
42.0			5.8			94.2			58.0	100.0	I-XII	2016	
41.9			5.0			95.0			58.1	100.0	I-XII	2017	
41.3			4.3			95.7			58.7	100.0	I-XII	2018	
42.0	6.2	6.2	5.9	93.8	93.8	94.1	57.9	57.9	58.0	100.0	I-III	2016	
42.3	5.9	5.7	5.4	94.1	94.3	94.6	58.0	57.8	57.7	100.0	IV-VI		
41.1	5.7	5.9	6.3	94.3	94.1	93.7	57.4	57.6	58.9	100.0	VII-IX		
42.5	5.7	5.4	5.4	94.3	94.6	94.6	57.7	58.6	57.5	100.0	X-XII		
43.1	5.6	5.6	5.3	94.4	94.4	94.7	57.9	57.7	56.9	100.0	I-III	2017	
41.8	5.3	5.8	5.6	94.7	94.2	94.4	58.2	58.3	58.2	100.0	IV-VI		
40.8	4.7	4.6	5.0	95.3	95.4	95.0	57.8	58.2	59.2	100.0	VII-IX		
41.8	4.1	4.1	4.2	95.9	95.9	95.8	58.1	57.8	58.2	100.0	X-XII		
42.4	4.0	4.0	3.7	96.0	96.0	96.3	59.1	58.6	57.6	100.0	I-III	2018	
41.2	4.2	4.2	4.2	95.8	95.8	95.8	58.6	58.8	58.8	100.0	IV-VI		
40.9	4.4	4.2	4.4	95.6	95.8	95.6	58.5	58.3	59.1	100.0	VII-IX		
40.7	4.6	4.7	4.8	95.4	95.3	95.2	59.2	59.3	59.3	100.0	X-XII		
Sampling error										טעות דגימה			
0.31			0.28			0.28			0.31	-	Quarterly	רבע-שנתית	
0.14			0.12			0.12			0.14	-	Annual	שנתית	

(1) Percentages of employed and unemployed persons  
are calculated of those in labour force.

(1) אחוזי המועסקים והבלתי מועסקים  
מחושבים מתוך כוח העבודה.

TABLE 1.13.- PERSONS AGED 15 AND OVER LIVING IN THE HAIFA  
DISTRICT, BY LABOUR FORCE CHARACTERISTICS

לוח 1.13- בני 15 ומעלה הגרים במחוז  
חיפה, לפי תכונות כוח העבודה

אינם בכוח העבודה	בכוח העבודה In labour force									סך הכל  Total			
	בלתי מועסקים Unemployed persons			מועסקים Employed persons			סך הכל Total						
	מגמה	נתונים עונתיות מקוריים	נתונים עונתיות מקוריים	מגמה	נתונים עונתיות מקוריים	נתונים עונתיות מקוריים	מגמה	נתונים עונתיות מקוריים	נתונים עונתיות מקוריים				
Not in labour force	Trend	Seasonally adjusted	Original data	Trend	Seasonally adjusted	Original data	Trend	Seasonally adjusted	Original data	Total			
Thousands											אלפים		
284.4			24.1			439.2			463.3	747.7	I-XII	2016	
285.2			22.5			451.4			473.9	759.2	I-XII	2017	
289.5			19.1			464.8			484.0	773.5	I-XII	2018	
288.7	27.3	27.1	26.1	441.5	440.2	431.4	468.8	467.3	457.5	746.2	I-III	2016	
283.0	25.5	26.8	25.7	442.9	442.8	445.2	468.5	469.7	470.9	753.9	IV-VI		
278.2	22.1	21.1	22.8	444.6	446.8	442.1	466.7	467.9	464.9	743.2	VII-IX		
287.6	21.0	20.5	21.7	446.8	437.5	438.1	467.7	458.0	459.8	747.3	X-XII		
285.6	22.5	23.4	23.8	451.8	452.6	452.0	474.3	476.0	475.8	761.4	I-III	2017	
284.1	23.2	23.1	22.1	453.7	456.2	462.7	476.8	479.4	484.7	768.8	IV-VI		
280.2	22.3	21.8	22.2	453.0	447.8	445.7	475.3	469.7	467.9	748.0	VII-IX		
291.0	20.2	22.7	21.9	459.5	452.2	445.5	479.7	474.9	467.4	758.4	X-XII		
295.4	17.1	16.4	16.9	466.0	467.8	468.8	483.2	484.2	485.7	781.1	I-III	2018	
291.9	16.6	16.7	15.6	463.5	463.6	466.5	480.1	480.3	482.1	773.9	IV-VI		
284.8	19.8	20.7	21.2	460.8	458.3	460.3	480.6	478.9	481.5	766.3	VII-IX		
286.1	23.0	22.8	22.9	464.1	466.3	463.7	487.2	489.1	486.7	772.7	X-XII		
Percentage of change (0.4)	16.4	10.4	8.2	0.7	1.7	0.7	1.4	2.1	1.1	אחוז שינוי 0.8	X-XII.2018/VII-IX.2018		
Sampling error										טעות דגימה			
2.15			1.09			2.46			2.48	-	Quarterly	רבע-שנתית	
1.08			0.53			1.29			1.31	-	Annual	שנתית	
Percentages <sup>(1)</sup>											אחוזים <sup>(1)</sup>		
38.0			5.2			94.8			62.0	100.0	I-XII	2016	
37.6			4.7			95.3			62.4	100.0	I-XII	2017	
37.4			4.0			96.0			62.6	100.0	I-XII	2018	
38.7	5.8	5.8	5.7	94.2	94.2	94.3	62.8	62.6	61.3	100.0	I-III	2016	
37.5	5.4	5.7	5.5	94.6	94.3	94.5	62.1	62.3	62.5	100.0	IV-VI		
37.4	4.7	4.5	4.9	95.3	95.5	95.1	62.8	63.0	62.6	100.0	VII-IX		
38.5	4.5	4.5	4.7	95.5	95.5	95.3	62.6	61.3	61.5	100.0	X-XII		
37.5	4.8	4.9	5.0	95.2	95.1	95.0	62.3	62.5	62.5	100.0	I-III	2017	
36.9	4.9	4.8	4.6	95.1	95.2	95.4	62.0	62.4	63.1	100.0	IV-VI		
37.5	4.7	4.6	4.7	95.3	95.4	95.3	63.5	62.8	62.5	100.0	VII-IX		
38.4	4.2	4.8	4.7	95.8	95.2	95.3	63.3	62.6	61.6	100.0	X-XII		
37.8	3.5	3.4	3.5	96.5	96.6	96.5	61.9	62.0	62.2	100.0	I-III	2018	
37.7	3.5	3.5	3.2	96.5	96.5	96.8	62.0	62.1	62.3	100.0	IV-VI		
37.2	4.1	4.3	4.4	95.9	95.7	95.6	62.7	62.5	62.8	100.0	VII-IX		
37.0	4.7	4.7	4.7	95.3	95.3	95.3	63.0	63.3	63.0	100.0	X-XII		
Sampling error										טעות דגימה			
0.28			0.23			0.23			0.28	-	Quarterly	רבע-שנתית	
0.14			0.11			0.11			0.14	-	Annual	שנתית	

(1) Percentages of employed and unemployed persons  
are calculated of those in labour force.

(1) אחוזי המועסקים והבלתי מועסקים  
מחושבים מתוך כוח העבודה.

TABLE 1.14.- PERSONS AGED 15 AND OVER LIVING IN THE CENTRAL DISTRICT, BY LABOUR FORCE CHARACTERISTICS

לוח 1.14.- בני 15 ומעלה הגרים במחוז המרכז, לפי תכונות כוח העבודה

אינם בכוח העבודה	בכוח העבודה In labour force									סך הכל Total				
	בלתי מועסקים Unemployed persons			מועסקים Employed persons			סך הכל Total							
	מגמה Trend	מונחי עונתיות Seasonally adjusted	נתונים מקוריים Original data	מגמה Trend	מונחי עונתיות Seasonally adjusted	נתונים מקוריים Original data	מגמה Trend	מונחי עונתיות Seasonally adjusted	נתונים מקוריים Original data					
Not in labour force														
Thousands											אלפים			
458.1			42.2			1,029.7			1,071.9	1,530.0	I-XII	2016		
471.2			38.4			1,053.2			1,091.7	1,562.8	I-XII	2017		
487.5			36.7			1,071.0			1,107.8	1,595.3	I-XII	2018		
457.8	41.8	41.7	40.3	1,013.3	1,019.7	1,017.1	1,055.2	1,061.4	1,057.3	1,515.2	I-III	2016		
454.7	41.8	41.4	40.4	1,025.8	1,031.0	1,036.6	1,067.6	1,072.4	1,077.0	1,531.7	IV-VI			
452.2	41.9	45.7	46.3	1,035.7	1,028.6	1,023.3	1,077.6	1,074.3	1,069.6	1,521.8	VII-IX			
467.8	40.2	39.8	41.7	1,045.5	1,051.3	1,042.0	1,085.7	1,091.1	1,083.7	1,551.5	X-XII			
460.4	38.5	38.2	35.4	1,051.6	1,050.6	1,057.5	1,090.0	1,088.7	1,092.8	1,553.2	I-III	2017		
466.6	38.2	39.3	38.6	1,050.8	1,051.1	1,056.2	1,089.0	1,090.4	1,094.8	1,561.4	IV-VI			
478.7	38.4	37.4	37.9	1,050.1	1,051.0	1,044.8	1,088.5	1,088.3	1,082.7	1,561.3	VII-IX			
479.1	38.5	38.7	41.8	1,052.7	1,059.0	1,054.6	1,091.2	1,097.7	1,096.4	1,575.5	X-XII			
481.6	37.9	37.7	35.7	1,054.8	1,058.3	1,066.7	1,092.7	1,096.0	1,102.4	1,584.0	I-III	2018		
489.9	36.2	36.9	36.0	1,060.6	1,054.1	1,063.4	1,096.8	1,091.0	1,099.4	1,589.3	IV-VI			
486.0	35.2	33.8	34.4	1,073.8	1,083.6	1,072.5	1,109.0	1,117.4	1,106.9	1,592.8	VII-IX			
492.7	37.1	37.9	40.8	1,084.7	1,085.2	1,081.5	1,121.9	1,123.1	1,122.3	1,615.0	X-XII			
Percentage of change										אחוז שינוי				
1.4	5.6	12.2	18.5	1.0	0.1	0.8	1.2	0.5	1.4	1.4	X-XII.2018/VII-IX.2018			
Sampling error										טעות דגימה				
3.63			1.57			4.42			4.46	-	Quarterly	רבע-שנתית		
1.78			0.75			2.17			2.19	-	Annual	שנתית		
Percentages <sup>(1)</sup>										אחוזים <sup>(1)</sup>				
29.9			3.9			96.1			70.1	100.0	I-XII	2016		
30.1			3.5			96.5			69.9	100.0	I-XII	2017		
30.6			3.3			96.7			69.4	100.0	I-XII	2018		
30.2	4.0	3.9	3.8	96.0	96.1	96.2	69.6	70.1	69.8	100.0	I-III	2016		
29.7	3.9	3.9	3.7	96.1	96.1	96.3	69.7	70.0	70.3	100.0	IV-VI			
29.7	3.9	4.3	4.3	96.1	95.7	95.7	70.8	70.6	70.3	100.0	VII-IX			
30.2	3.7	3.6	3.9	96.3	96.4	96.1	70.0	70.3	69.8	100.0	X-XII			
29.6	3.5	3.5	3.2	96.5	96.5	96.8	70.2	70.1	70.4	100.0	I-III	2017		
29.9	3.5	3.6	3.5	96.5	96.4	96.5	69.7	69.8	70.1	100.0	IV-VI			
30.7	3.5	3.4	3.5	96.5	96.6	96.5	69.7	69.7	69.3	100.0	VII-IX			
30.4	3.5	3.5	3.8	96.5	96.5	96.2	69.3	69.7	69.6	100.0	X-XII			
30.4	3.5	3.4	3.2	96.5	96.6	96.8	69.0	69.2	69.6	100.0	I-III	2018		
30.8	3.3	3.4	3.3	96.7	96.6	96.7	69.0	68.6	69.2	100.0	IV-VI			
30.5	3.2	3.0	3.1	96.8	97.0	96.9	69.6	70.2	69.5	100.0	VII-IX			
30.5	3.3	3.4	3.6	96.7	96.6	96.4	69.5	69.5	69.5	100.0	X-XII			
Sampling error										טעות דגימה				
0.21			0.14			0.14			0.21	-	Quarterly	רבע-שנתית		
0.10			0.07			0.07			0.10	-	Annual	שנתית		

(1) Percentages of employed and unemployed persons are calculated of those in labour force.

(1) אחוזי המועסקים והבלתי מועסקים מחושבים מתוך כוח העבודה.

TABLE 1.15.- PERSONS AGED 15 AND OVER LIVING IN THE TEL AVIV

DISTRICT, BY LABOUR FORCE CHARACTERISTICS

לוח 1.15- בני 15 ומעלה הגרים במחוז

תל אביב, לפי תכונות כוח העבודה

אינם בכוח העבודה	בכוח העבודה In labour force									סך הכל  Total			
	בלתי מועסקים Unemployed persons			מועסקים Employed persons			סך הכל Total						
	מגמה  Trend	מנוכי עונתיות Seasonally adjusted	נתונים מקוריים Original data	מגמה  Trend	מנוכי עונתיות Seasonally adjusted	נתונים מקוריים Original data	מגמה  Trend	מנוכי עונתיות Seasonally adjusted	נתונים מקוריים Original data				
Not in labour force													
Thousands											אלפים		
323.0			27.5			709.1			736.6	1,059.6	I-XII	2016	
332.2			27.0			713.3			740.3	1,072.5	I-XII	2017	
333.4			26.4			726.2			752.6	1,086.0	I-XII	2018	
323.9	30.1	32.1	31.3	706.9	702.2	699.9	737.0	734.3	731.2	1,055.1	I-III	2016	
324.4	28.2	25.4	24.1	709.0	710.0	708.6	737.2	735.4	732.8	1,057.1	IV-VI		
321.4	25.4	27.3	28.5	712.1	709.9	711.3	737.4	737.2	739.7	1,061.2	VII-IX		
322.4	24.2	23.6	26.1	714.5	718.8	716.5	738.7	742.4	742.5	1,065.0	X-XII		
329.4	25.4	25.3	24.9	713.3	716.3	713.0	738.8	741.5	737.9	1,067.4	I-III	2017	
333.9	27.4	28.4	26.3	710.6	707.4	709.6	738.0	735.7	735.9	1,069.8	IV-VI		
333.2	28.4	28.0	27.4	711.3	711.9	714.2	739.7	739.9	741.6	1,074.8	VII-IX		
332.4	27.3	28.8	29.4	715.8	714.3	716.3	743.0	743.1	745.8	1,078.2	X-XII		
333.0	24.8	23.1	22.4	722.7	727.2	725.8	747.5	750.3	748.2	1,081.1	I-III	2018	
329.1	24.4	24.7	23.3	726.7	728.2	731.6	751.1	752.9	754.8	1,083.9	IV-VI		
335.5	26.5	28.4	29.1	726.1	723.6	722.5	752.6	752.0	751.6	1,087.1	VII-IX		
336.1	29.1	28.5	30.8	724.4	725.9	724.9	753.5	754.4	755.7	1,091.8	X-XII		
Percentage of change (0.2)										אחוז שינוי 0.4	X-XII.2018/VII-IX.2018		
Sampling error										טעות דגימה			
2.20			1.14			2.27			2.23	-	Quarterly	רבע-שנתית	
1.11			0.59			1.11			1.11	-	Annual	שנתית	
Percentages <sup>(1)</sup>										אחוזים <sup>(1)</sup>			
30.5			3.7			96.3			69.5	100.0	I-XII	2016	
31.0			3.6			96.4			69.0	100.0	I-XII	2017	
30.7			3.5			96.5			69.3	100.0	I-XII	2018	
30.7	4.1	4.4	4.3	95.9	95.6	95.7	69.8	69.6	69.3	100.0	I-III	2016	
30.7	3.8	3.5	3.3	96.2	96.5	96.7	69.7	69.6	69.3	100.0	IV-VI		
30.3	3.4	3.7	3.8	96.6	96.3	96.2	69.5	69.5	69.7	100.0	VII-IX		
30.3	3.3	3.2	3.5	96.7	96.8	96.5	69.4	69.7	69.7	100.0	X-XII		
30.9	3.4	3.4	3.4	96.6	96.6	96.6	69.2	69.5	69.1	100.0	I-III	2017	
31.2	3.7	3.9	3.6	96.3	96.1	96.4	69.0	68.8	68.8	100.0	IV-VI		
31.0	3.8	3.8	3.7	96.2	96.2	96.3	68.8	68.8	69.0	100.0	VII-IX		
30.8	3.7	3.9	3.9	96.3	96.1	96.1	68.9	68.9	69.2	100.0	X-XII		
30.8	3.3	3.1	3.0	96.7	96.9	97.0	69.1	69.4	69.2	100.0	I-III	2018	
30.4	3.3	3.3	3.1	96.7	96.7	96.9	69.3	69.5	69.6	100.0	IV-VI		
30.9	3.5	3.8	3.9	96.5	96.2	96.1	69.2	69.2	69.1	100.0	VII-IX		
30.8	3.9	3.8	4.1	96.1	96.2	95.9	69.0	69.1	69.2	100.0	X-XII		
Sampling error										טעות דגימה			
0.21			0.15			0.15			0.21	-	Quarterly	רבע-שנתית	
0.11			0.08			0.08			0.11	-	Annual	שנתית	

(1) Percentages of employed and unemployed persons are calculated of those in labour force.

(1) אחוזי המועסקים והבלתי מועסקים מחושבים מתוך כוח העבודה.

TABLE 1.16.- PERSONS AGED 15 AND OVER LIVING IN THE SOUTHERN  
DISTRICT, BY LABOUR FORCE CHARACTERISTICS

לוח 1.16.- בני 15 ומעלה הגרים במחוז  
הדרום, לפי תכונות כוח העבודה

אינם בכוח העבודה	בכוח העבודה In labour force									סך הכל  Total			
	בלתי מועסקים Unemployed persons			מועסקים Employed persons			סך הכל Total						
	מגמה  Trend	מונכי עונתיות Seasonally adjusted	נתונים מקוריים Original data	מגמה  Trend	מונכי עונתיות Seasonally adjusted	נתונים מקוריים Original data	מגמה  Trend	מונכי עונתיות Seasonally adjusted	נתונים מקוריים Original data				
Not in labour force										Total			
Thousands											אלפים		
322.1			29.3			499.3			528.6	850.7	I-XII	2016	
335.3			24.7			507.8			532.5	867.8	I-XII	2017	
343.0			28.8			517.4			546.2	889.2	I-XII	2018	
322.3	31.3	32.6	32.1	491.4	486.8	493.8	522.7	519.4	525.9	848.1	I-III	2016	
316.2	29.0	27.6	26.4	499.8	498.4	498.3	528.8	526.0	524.7	840.9	IV-VI		
319.5	28.4	28.9	29.9	504.0	505.4	506.9	532.4	534.4	536.9	856.4	VII-IX		
330.3	28.0	27.9	28.7	506.5	493.4	498.3	534.5	521.3	527.0	857.2	X-XII		
332.3	25.4	25.7	25.2	510.1	515.9	505.4	535.6	541.6	530.6	862.9	I-III	2017	
333.9	23.4	24.0	22.9	511.2	508.4	509.4	534.6	532.3	532.3	866.2	IV-VI		
332.8	23.9	23.7	23.6	510.1	511.1	512.4	533.9	534.8	536.0	868.8	VII-IX		
342.0	25.9	26.4	27.2	511.2	500.8	504.1	537.0	527.3	531.3	873.3	X-XII		
345.3	28.8	27.8	27.4	514.4	514.6	514.4	543.1	542.4	541.8	887.1	I-III	2018	
344.5	30.6	31.9	30.9	517.0	517.8	519.5	547.6	549.7	550.4	894.9	IV-VI		
335.5	28.9	30.1	31.5	520.1	512.5	518.2	549.0	542.5	549.7	885.2	VII-IX		
346.8	26.0	25.5	25.6	520.9	522.3	517.5	546.9	547.8	543.1	889.9	X-XII		
Percentage of change										אחוז שינוי			
3.4	-10.1	-15.2	-18.8	0.1	1.9	(-0.1)	-0.4	1.0	-1.2	0.5	X-XII.2018/VII-IX.2018		
Sampling error										טעות דגימה			
3.33			1.48			4.00			4.07	-	Quarterly	רבע-שנתית	
1.61			0.75			1.95			2.01	-	Annual	שנתית	
Percentages <sup>(1)</sup>										אחוזים <sup>(1)</sup>			
37.9			5.5			94.5			62.1	100.0	I-XII	2016	
38.6			4.6			95.4			61.4	100.0	I-XII	2017	
38.6			5.3			94.7			61.4	100.0	I-XII	2018	
38.0	6.0	6.3	6.1	94.0	93.7	93.9	61.6	61.2	62.0	100.0	I-III	2016	
37.6	5.5	5.2	5.0	94.5	94.8	95.0	62.9	62.6	62.4	100.0	IV-VI		
37.3	5.3	5.4	5.6	94.7	94.6	94.4	62.2	62.4	62.7	100.0	VII-IX		
38.5	5.2	5.4	5.4	94.8	94.6	94.6	62.3	60.8	61.5	100.0	X-XII		
38.5	4.8	4.7	4.8	95.2	95.3	95.2	62.1	62.8	61.5	100.0	I-III	2017	
38.5	4.4	4.5	4.3	95.6	95.5	95.7	61.7	61.5	61.5	100.0	IV-VI		
38.3	4.5	4.4	4.4	95.5	95.6	95.6	61.5	61.6	61.7	100.0	VII-IX		
39.2	4.8	5.0	5.1	95.2	95.0	94.9	61.5	60.4	60.8	100.0	X-XII		
38.9	5.3	5.1	5.1	94.7	94.9	94.9	61.2	61.1	61.1	100.0	I-III	2018	
38.5	5.6	5.8	5.6	94.4	94.2	94.4	61.2	61.4	61.5	100.0	IV-VI		
37.9	5.3	5.5	5.7	94.7	94.5	94.3	62.0	61.3	62.1	100.0	VII-IX		
39.0	4.8	4.7	4.7	95.2	95.3	95.3	61.5	61.6	61.0	100.0	X-XII		
Sampling error										טעות דגימה			
0.39			0.27			0.27			0.39	-	Quarterly	רבע-שנתית	
0.18			0.14			0.14			0.18	-	Annual	שנתית	

(1) Percentages of employed and unemployed persons  
are calculated of those in labour force.

(1) אחוזי המועסקים והבלתי מועסקים  
מחושבים מתוך כוח העבודה.

TABLE 1.17.- YOUNG PERSONS AGED 15-17,  
BY LABOUR FORCE CHARACTERISTICS

לוח 1.17.- נוער בגיל 15-17,  
לפי תכונות כוח העבודה

אינם בכוח העבודה	בכוח העבודה In labour force									סך הכל Total			
	בלתי מועסקים Unemployed persons			מועסקים Employed persons			סך הכל Total						
	מגמה Trend	מונכי עונתיות Seasonally adjusted	נתונים מקוריים Original data	מגמה Trend	מונכי עונתיות Seasonally adjusted	נתונים מקוריים Original data	מגמה Trend	מונכי עונתיות Seasonally adjusted	נתונים מקוריים Original data				
Not in labour force													
Thousands											אלפים		
363.7			11.0			39.3			50.3	414.0	I-XII	2016	
372.6			8.7			40.7			49.4	422.0	I-XII	2017	
385.6			8.3			39.1			47.4	433.0	I-XII	2018	
369.8	13.8	14.2	8.0	37.9	37.6	31.4	51.7	51.7	39.4	409.2	I-III	2016	
361.7	12.6	13.2	12.6	39.5	39.5	37.1	52.1	52.7	49.6	411.4	IV-VI		
347.6	10.7	10.2	17.2	40.4	39.8	52.1	51.1	50.1	69.3	416.9	VII-IX		
375.7	9.4	8.9	6.1	41.2	41.7	36.6	50.6	50.6	42.7	418.4	X-XII		
378.5	9.0	10.3	7.1	41.6	40.1	34.3	50.6	50.4	41.4	419.8	I-III	2017	
372.7	8.6	9.0	8.8	41.7	42.8	40.0	50.4	51.8	48.8	421.6	IV-VI		
355.7	8.7	8.6	13.2	41.4	41.2	53.2	50.1	49.9	66.4	422.1	VII-IX		
383.5	9.0	9.3	5.8	41.2	39.4	35.3	50.2	48.7	41.0	424.5	X-XII		
387.3	8.5	7.8	5.4	41.2	40.9	37.0	49.7	48.7	42.5	429.7	I-III	2018	
390.0	8.0	8.6	7.6	40.3	38.4	34.0	48.3	46.9	41.6	431.6	IV-VI		
368.3	8.0	8.3	15.4	39.8	40.2	51.0	47.8	48.5	66.4	434.8	VII-IX		
397.0	8.1	8.0	4.8	40.1	38.8	34.2	48.2	46.7	39.1	436.1	X-XII		
Percentage of change										אחוז שינוי			
7.8	1.9	-4.3	-68.7	0.6	-3.6	-32.9	0.8	-3.7	-41.2	0.3	X-XII.2018/VII-IX.2018		
Sampling error										טעות דגימה			
2.28			0.65			1.66			1.76		Quarterly	רבע-שנתית	
1.20			0.45			0.90			0.98		Annual	שנתית	
Percentages <sup>(1)</sup>											אחוזים <sup>(1)</sup>		
87.9			21.8			78.2			12.1	100.0	I-XII	2016	
88.3			17.6			82.4			11.7	100.0	I-XII	2017	
89.1			17.6			82.4			10.9	100.0	I-XII	2018	
90.4	26.7	27.4	20.3	73.3	72.6	79.7	12.6	12.6	9.6	100.0	I-III	2016	
87.9	24.1	25.0	25.3	75.9	75.0	74.7	12.7	12.8	12.1	100.0	IV-VI		
83.4	21.0	20.5	24.8	79.0	79.5	75.2	12.3	12.0	16.6	100.0	VII-IX		
89.8	18.6	17.6	14.3	81.4	82.4	85.7	12.1	12.1	10.2	100.0	X-XII		
90.1	17.8	20.4	17.1	82.2	79.6	82.9	12.1	12.0	9.9	100.0	I-III	2017	
88.4	17.2	17.4	18.1	82.8	82.6	81.9	11.9	12.3	11.6	100.0	IV-VI		
84.3	17.4	17.3	19.8	82.6	82.7	80.2	11.9	11.8	15.7	100.0	VII-IX		
90.3	17.9	19.2	14.0	82.1	80.8	86.0	11.8	11.5	9.7	100.0	X-XII		
90.1	17.1	16.0	12.8	82.9	84.0	87.2	11.6	11.3	9.9	100.0	I-III	2018	
90.4	16.6	18.2	18.3	83.4	81.8	81.7	11.2	10.9	9.6	100.0	IV-VI		
84.7	16.7	17.1	23.2	83.3	82.9	76.8	11.0	11.2	15.3	100.0	VII-IX		
91.0	16.8	17.0	12.4	83.2	83.0	87.6	11.1	10.7	9.0	100.0	X-XII		
Sampling error										טעות דגימה			
0.45			1.85			1.85			0.45		Quarterly	רבע-שנתית	
0.25			0.88			0.88			0.25		Annual	שנתית	

(1) Percentages of employed and unemployed persons  
are calculated of those in labour force.

(1) אחוזי המועסקים והבלתי מועסקים  
מחושבים מתוך כוח העבודה.

TABLE 1.18.- YOUNG MALES AGED 15-17,  
BY LABOUR FORCE CHARACTERISTICS

לוח 1.18.- נערים בני 15-17,  
לפי תכונות כוח העבודה

אינם בכוח העבודה	בכוח העבודה In labour force									סך הכל  Total			
	בלתי מועסקים Unemployed persons			מועסקים Employed persons			סך הכל Total						
	מגמה  Trend	מנוכי עונתיות Seasonally adjusted	נתונים מקוריים Original data	מגמה  Trend	מנוכי עונתיות Seasonally adjusted	נתונים מקוריים Original data	מגמה  Trend	מנוכי עונתיות Seasonally adjusted	נתונים מקוריים Original data				
Not in labour force													
Thousands											אלפים		
187.8			5.5			18.9			24.4	212.2	I-XII	2016	
194.4			4.5			18.4			22.9	217.3	I-XII	2017	
199.3			4.5			18.0			22.5	221.8	I-XII	2018	
188.4	6.8	6.8	4.6	17.9	17.8	14.7	24.6	24.5	19.3	207.7	I-III	2016	
186.8	6.4	6.7	6.4	19.1	19.3	17.7	25.4	26.1	24.1	211.0	IV-VI		
181.1	5.3	5.1	8.5	19.4	19.0	26.3	24.7	24.1	34.8	215.9	VII-IX		
194.7	4.7	4.2	2.5	18.8	19.7	16.9	23.6	23.9	19.4	214.1	X-XII		
197.9	4.7	5.3	3.8	18.1	17.0	14.2	22.8	22.4	18.1	216.0	I-III	2017	
194.3	4.4	4.8	5.1	18.6	19.1	17.4	23.1	23.9	22.5	216.8	IV-VI		
185.6	4.5	4.6	6.1	19.6	19.5	25.9	24.1	24.1	32.0	217.6	VII-IX		
199.6	4.9	5.2	2.9	20.0	18.2	16.2	24.9	23.3	19.2	218.8	X-XII		
199.9	4.7	4.4	3.2	20.3	19.4	17.6	25.0	23.8	20.9	220.7	I-III	2018	
202.7	4.3	4.2	4.3	19.5	18.1	15.5	23.8	22.3	19.8	222.5	IV-VI		
189.7	4.4	4.3	7.4	18.1	17.8	24.0	22.5	22.1	31.4	221.1	VII-IX		
204.8	5.0	5.2	3.1	17.7	17.5	15.0	22.7	22.7	18.1	222.9	X-XII		
Percentage of change											אחוז שינוי		
8.0	12.7	20.9	-57.8	-2.4	-1.5	-37.4	0.5	2.8	-42.2	0.9	X-XII.2018/VII-IX.2017		
Sampling error											טעות דגימה		
1.63			0.52			1.12			1.22		רבע-שנתית		
0.92			0.34			0.62			0.69		Annual	שנתית	
Percentages <sup>(1)</sup>											אחוזים <sup>(1)</sup>		
88.5			22.6			77.4			11.5	100.0	I-XII	2016	
89.4			19.6			80.4			10.6	100.0	I-XII	2017	
89.8			20.0			80.0			10.2	100.0	I-XII	2018	
90.7	27.5	27.6	24.1	72.5	72.4	75.9	11.9	11.8	9.3	100.0	I-III	2016	
88.6	25.0	25.8	26.7	75.0	74.2	73.3	12.1	12.4	11.4	100.0	IV-VI		
83.9	21.5	21.2	24.5	78.5	78.8	75.5	11.5	11.2	16.1	100.0	VII-IX		
90.9	20.0	17.6	12.8	80.0	82.4	87.2	11.0	11.2	9.1	100.0	X-XII		
91.6	20.5	23.9	21.2	79.5	76.1	78.8	10.6	10.4	8.4	100.0	I-III	2017	
89.6	19.3	19.9	22.6	80.7	80.1	77.4	10.6	11.0	10.4	100.0	IV-VI		
85.3	18.8	19.0	19.2	81.2	81.0	80.8	11.1	11.1	14.7	100.0	VII-IX		
91.2	19.7	22.1	15.4	80.3	77.9	84.6	11.4	10.7	8.8	100.0	X-XII		
90.5	18.6	18.4	15.4	81.4	81.6	84.6	11.3	10.8	9.5	100.0	I-III	2018	
91.1	18.1	18.9	21.8	81.9	81.1	78.2	10.7	10.0	8.9	100.0	IV-VI		
85.8	19.5	19.4	23.5	80.5	80.6	76.5	10.2	10.0	14.2	100.0	VII-IX		
91.9	21.9	22.8	17.1	78.1	77.2	82.9	10.2	10.2	8.1	100.0	X-XII		
Sampling error											טעות דגימה		
0.63			2.89			2.89			0.63		רבע-שנתית		
0.36			1.41			1.41			0.36		Annual	שנתית	

(1) Percentages of employed and unemployed persons  
are calculated of young males aged 15-17 in labour force.

(1) אחוזי המועסקים והבלתי מועסקים  
מחושבים מתוך הנערים בני ה-15-17 שבכוח העבודה.

TABLE 1.19.- YOUNG FEMALES AGED 15-17,  
BY LABOUR FORCE CHARACTERISTICS

לוח 1.19.- נערות בנות 15-17,  
לפי תכונות כוח העבודה

אינ בכוח העבודה	בכוח העבודה In labour force									סך הכל Total		
	בלתי מועסקות Unemployed persons			מועסקות Employed persons			סך הכל Total					
	מגמה Trend	מונכי עונתיות Seasonally adjusted	נתונים מקוריים Original data	מגמה Trend	מונכי עונתיות Seasonally adjusted	נתונים מקוריים Original data	מגמה Trend	מונכי עונתיות Seasonally adjusted	נתונים מקוריים Original data			
Thousands										אלפים		
175.9			5.4			20.4			25.9	201.8	I-XII	2016
178.2			4.2			22.3			26.5	204.7	I-XII	2017
186.4			3.8			21.0			24.9	211.2	I-XII	2018
181.4	7.3	7.4	3.3	20.0	19.8	16.8	27.4	27.2	20.1	201.5	I-III	2016
174.9	6.4	6.4	6.1	20.4	20.1	19.4	26.8	26.6	25.5	200.4	IV-VI	
166.5	5.4	5.1	8.7	21.0	20.8	25.9	26.4	26.0	34.5	201.1	VII-IX	
181.0	4.7	4.7	3.6	22.3	22.0	19.7	27.0	26.7	23.3	204.3	X-XII	
180.5	4.4	5.0	3.3	23.4	23.1	20.1	27.8	28.0	23.3	203.8	I-III	2017
178.5	4.2	4.3	3.7	23.1	23.6	22.6	27.4	27.9	26.3	204.7	IV-VI	
170.1	4.0	4.0	7.0	22.0	21.8	27.4	26.0	25.8	34.4	204.5	VII-IX	
183.8	4.0	4.2	2.8	21.2	21.2	19.1	25.2	25.4	21.9	205.7	X-XII	
187.4	3.8	3.4	2.2	20.7	21.5	19.4	24.6	24.9	21.6	209.0	I-III	2018
187.3	3.7	4.4	3.3	20.6	20.3	18.5	24.3	24.6	21.8	209.1	IV-VI	
178.6	3.5	4.0	8.1	21.6	22.4	27.0	25.1	26.5	35.1	213.7	VII-IX	
192.2	3.2	2.8	1.7	22.6	21.2	19.2	25.8	24.0	20.9	213.1	X-XII	
Percentage of change										אחוז שינוי		
7.6	-8.1	-30.9	-78.6	4.5	-5.2	-29.0	2.8	-9.2	-40.4	-0.3	X-XII.2018/VII-IX.2018	
Sampling error										טעות דגימה		
1.67			0.39			1.22			1.27		Quarterly	רבע-שנתית
0.91			0.29			0.65			0.69		Annual	שנתית
Percentages <sup>(1)</sup>										אחוזים <sup>(1)</sup>		
87.2			21.0			79.0			12.8	100.0	I-XII	2016
87.1			15.9			84.1			12.9	100.0	I-XII	2017
88.2			15.4			84.6			11.8	100.0	I-XII	2018
90.0	26.8	27.2	16.6	73.2	72.8	83.4	13.6	13.5	10.0	100.0	I-III	2016
87.3	23.9	24.3	24.0	76.1	75.7	76.0	13.4	13.3	12.7	100.0	IV-VI	
82.8	20.6	19.8	25.1	79.4	80.2	74.9	13.1	12.9	17.2	100.0	VII-IX	
88.6	17.4	17.7	15.4	82.6	82.3	84.6	13.2	13.1	11.4	100.0	X-XII	
88.5	15.8	17.7	13.9	84.2	82.3	86.1	13.6	13.8	11.5	100.0	I-III	2017
87.2	15.5	15.3	14.2	84.5	84.7	85.8	13.4	13.6	12.8	100.0	IV-VI	
83.2	15.5	15.7	20.5	84.5	84.3	79.5	12.7	12.6	16.8	100.0	VII-IX	
89.4	16.0	16.5	12.8	84.0	83.5	87.2	12.3	12.3	10.6	100.0	X-XII	
89.7	15.6	13.7	10.3	84.4	86.3	89.7	11.7	11.9	10.3	100.0	I-III	2018
89.6	15.2	17.7	15.0	84.8	82.3	85.0	11.6	11.8	10.4	100.0	IV-VI	
83.6	14.0	15.3	23.0	86.0	84.7	77.0	11.8	12.4	16.4	100.0	VII-IX	
90.2	12.5	11.6	(8.2)	87.5	88.4	91.8	12.1	11.3	9.8	100.0	X-XII	
Sampling error										טעות דגימה		
0.64			2.13			2.13			0.64		Quarterly	רבע-שנתית
0.35			1.07			1.07			0.35		Annual	שנתית

(1) Percentages of employed and unemployed persons  
are calculated of young females aged 15-17 in labour force.

(1) אחוזי המועסקות והבלתי מועסקות  
מחושבים מתוך הנערות בנות ה-15-17 שבכוח העבודה.



TABLE 1.20.- PERSONS AGED 25-64,  
BY LABOUR FORCE CHARACTERISTICS

לוח 1.20.- בני 25-64,  
לפי תכונות כוח העבודה

אינם בכוח העבודה	בכוח העבודה In labour force									סך הכל  Total			
	בלתי מועסקים Unemployed persons			מועסקים Employed persons			סך הכל Total						
	מגמה	מנוכי עונתיות	נתונים מקוריים	מגמה	מנוכי עונתיות	נתונים מקוריים	מגמה	מנוכי עונתיות	נתונים מקוריים				
Not in labour force	Trend	Seasonally adjusted	Original data	Trend	Seasonally adjusted	Original data	Trend	Seasonally adjusted	Original data	Total			
Thousands											אלפים		
779.5			128.5			2,974.3			3,102.9	3,882.4	I-XII	2016	
787.0			116.5			3,036.1			3,152.6	3,939.6	I-XII	2017	
786.9			112.0			3,095.5			3,207.5	3,994.4	I-XII	2018	
788.0	135.8	137.6	140.4	2,946.5	2,944.3	2,937.8	3,082.3	3,081.9	3,078.3	3,866.3	I-III	2016	
773.1	127.9	122.8	118.4	2,970.1	2,973.9	2,975.9	3,098.0	3,096.7	3,094.3	3,867.4	IV-VI		
778.5	122.8	129.3	127.9	2,991.4	2,992.5	2,984.8	3,114.2	3,121.8	3,112.8	3,891.2	VII-IX		
778.5	120.4	119.8	127.4	3,005.8	3,002.8	2,998.7	3,126.2	3,122.5	3,126.1	3,904.6	X-XII		
784.3	120.1	119.1	120.0	3,017.5	3,021.8	3,017.3	3,137.6	3,141.0	3,137.3	3,921.7	I-III	2017	
784.2	119.9	121.7	117.6	3,026.1	3,022.6	3,029.6	3,146.0	3,144.3	3,147.2	3,931.3	IV-VI		
804.1	116.0	115.1	110.2	3,038.4	3,036.0	3,033.2	3,154.5	3,151.0	3,143.4	3,947.5	VII-IX		
775.3	110.9	112.8	118.3	3,056.2	3,062.0	3,064.4	3,167.1	3,174.8	3,182.7	3,958.1	X-XII		
790.9	109.6	101.8	102.5	3,072.5	3,072.4	3,072.7	3,182.2	3,174.2	3,175.2	3,966.1	I-III	2018	
772.0	111.6	112.8	111.3	3,089.8	3,089.2	3,095.7	3,201.3	3,202.0	3,207.0	3,979.0	IV-VI		
794.9	114.6	113.2	110.0	3,103.7	3,108.6	3,104.2	3,218.3	3,221.7	3,214.2	4,009.1	VII-IX		
790.0	118.5	118.6	124.2	3,111.3	3,109.3	3,109.4	3,229.8	3,227.9	3,233.6	4,023.6	X-XII		
Percentage of change (-0.6)	3.3	4.8	12.9	0.2	-	(0.2)	0.4	0.2	0.6	אחוז שינוי 0.4	X-XII.2018/VII-IX.2018		
Sampling error										טעות דגימה			
6.03			2.72			6.40			6.23	רבע-שנתית Quarterly	שנתית Annual		
3.00			1.34			3.20			3.15				
Percentages <sup>(1)</sup>											אחוזים <sup>(1)</sup>		
20.1			4.1			95.9			79.9	100.0	I-XII	2016	
20.0			3.7			96.3			80.0	100.0	I-XII	2017	
19.7			3.5			96.5			80.3	100.0	I-XII	2018	
20.4	4.4	4.5	4.6	95.6	95.5	95.4	79.7	79.7	79.6	100.0	I-III	2016	
20.0	4.1	4.0	3.8	95.9	96.0	96.2	80.1	80.1	80.0	100.0	IV-VI		
20.0	3.9	4.1	4.1	96.1	95.9	95.9	80.0	80.2	80.0	100.0	VII-IX		
19.9	3.9	3.8	4.1	96.1	96.2	95.9	80.1	80.0	80.1	100.0	X-XII		
20.0	3.8	3.8	3.8	96.2	96.2	96.2	80.0	80.1	80.0	100.0	I-III	2017	
19.9	3.8	3.9	3.7	96.2	96.1	96.3	80.0	80.0	80.1	100.0	IV-VI		
20.4	3.7	3.7	3.5	96.3	96.3	96.5	79.9	79.8	79.6	100.0	VII-IX		
19.6	3.5	3.6	3.7	96.5	96.4	96.3	80.0	80.2	80.4	100.0	X-XII		
19.9	3.4	3.2	3.2	96.6	96.8	96.8	80.2	80.0	80.1	100.0	I-III	2018	
19.4	3.5	3.5	3.5	96.5	96.5	96.5	80.5	80.5	80.6	100.0	IV-VI		
19.8	3.6	3.5	3.4	96.4	96.5	96.6	80.3	80.4	80.2	100.0	VII-IX		
19.6	3.7	3.7	3.8	96.3	96.3	96.2	80.3	80.2	80.4	100.0	X-XII		
Sampling error										טעות דגימה			
0.20			0.17			0.17			0.20	רבע-שנתית Quarterly	שנתית Annual		
0.07			0.04			0.04			0.07				

(1) Percentages of employed and unemployed persons  
are calculated of those in labour force.

(1) אחוזי המועסקים והבלתי מועסקים  
מחושבים מתוך כוח העבודה.

TABLE 1.21.- MALES AGED 25-64,  
BY LABOUR FORCE CHARACTERISTICS

לוח 1.21.- גברים בני 25-64,  
לפי תכונות כוח העבודה

אינם בכוח העבודה	בכוח העבודה In labour force									סך הכל  Total				
	בלתי מועסקים Unemployed persons			מועסקים Employed persons			סך הכל Total							
	מגמה	מנוכי עונתיות	נתונים מקוריים	מגמה	מנוכי עונתיות	נתונים מקוריים	מגמה	מנוכי עונתיות	נתונים מקוריים					
Not in labour force	Trend	Seasonally adjusted	Original data	Trend	Seasonally adjusted	Original data	Trend	Seasonally adjusted	Original data	Total				
Thousands											אלפים			
289.0			66.3			1,553.9			1,620.2	1,909.2	I-XII	2016		
289.8			60.7			1,586.4			1,647.1	1,936.9	I-XII	2017		
303.5			59.2			1,599.0			1,658.2	1,961.7	I-XII	2018		
293.4	68.1	68.5	71.5	1,539.5	1,536.5	1,532.6	1,607.6	1,605.1	1,604.0	1,897.5	I-III	2016		
287.2	65.1	63.3	62.5	1,550.9	1,548.9	1,552.4	1,616.0	1,612.2	1,615.0	1,902.2	IV-VI			
281.7	64.1	66.0	66.4	1,561.8	1,565.2	1,568.5	1,625.9	1,631.2	1,634.9	1,916.5	VII-IX			
293.8	63.4	62.4	64.7	1,567.1	1,564.2	1,562.2	1,630.6	1,626.6	1,626.9	1,920.7	X-XII			
287.2	63.4	62.9	64.0	1,574.6	1,576.6	1,571.5	1,637.9	1,639.5	1,635.5	1,922.7	I-III	2017		
282.7	62.7	64.7	62.2	1,583.5	1,582.7	1,586.3	1,646.1	1,647.4	1,648.5	1,931.2	IV-VI			
296.5	59.6	58.8	56.7	1,590.1	1,588.6	1,592.4	1,649.7	1,647.4	1,649.1	1,945.5	VII-IX			
292.8	57.1	58.7	59.9	1,594.9	1,597.1	1,595.4	1,652.0	1,655.8	1,655.3	1,948.0	X-XII			
301.2	57.5	55.2	56.8	1,595.7	1,590.3	1,584.7	1,653.2	1,645.6	1,641.4	1,942.6	I-III	2018		
291.4	58.8	59.3	58.4	1,596.6	1,596.8	1,600.3	1,655.4	1,656.1	1,658.6	1,950.0	IV-VI			
309.3	60.1	59.2	57.8	1,601.1	1,601.8	1,606.0	1,661.2	1,661.0	1,663.9	1,973.2	VII-IX			
312.0	61.5	62.4	63.7	1,608.5	1,607.0	1,605.2	1,670.0	1,669.4	1,668.9	1,980.9	X-XII			
Percentage of change (0.9)	2.4	5.4	10.2	0.5	0.3	(-0.1)	0.5	0.5	0.3	אחוז שינוי 0.4	X-XII.2018/VII-IX.2018			
Sampling error										טעות דגימה				
3.85			1.88			4.30			4.14	Quarterly Annual	רבע-שנתית שנתית			
1.91			0.93			2.19			2.15					
Percentages <sup>(1)</sup>											אחוזים <sup>(1)</sup>			
15.1			4.1			95.9			84.9	100.0	I-XII	2016		
15.0			3.7			96.3			85.0	100.0	I-XII	2017		
15.5			3.6			96.4			84.5	100.0	I-XII	2018		
15.5	4.2	4.3	4.5	95.8	95.7	95.5	84.7	84.6	84.5	100.0	I-III	2016		
15.1	4.0	3.9	3.9	96.0	96.1	96.1	85.0	84.8	84.9	100.0	IV-VI			
14.7	3.9	4.0	4.1	96.1	96.0	95.9	84.8	85.1	85.3	100.0	VII-IX			
15.3	3.9	3.8	4.0	96.1	96.2	96.0	84.9	84.7	84.7	100.0	X-XII			
14.9	3.9	3.8	3.9	96.1	96.2	96.1	85.2	85.3	85.1	100.0	I-III	2017		
14.6	3.8	3.9	3.8	96.2	96.1	96.2	85.2	85.3	85.4	100.0	IV-VI			
15.2	3.6	3.6	3.4	96.4	96.4	96.6	84.8	84.7	84.8	100.0	VII-IX			
15.0	3.5	3.5	3.6	96.5	96.5	96.4	84.8	85.0	85.0	100.0	X-XII			
15.5	3.5	3.4	3.5	96.5	96.6	96.5	85.1	84.7	84.5	100.0	I-III	2018		
14.9	3.6	3.6	3.5	96.4	96.4	96.5	84.9	84.9	85.1	100.0	IV-VI			
15.7	3.6	3.6	3.5	96.4	96.4	96.5	84.2	84.2	84.3	100.0	VII-IX			
15.8	3.7	3.7	3.8	96.3	96.3	96.2	84.3	84.3	84.2	100.0	X-XII			
Sampling error										טעות דגימה				
0.34			0.11			0.11			0.34	Quarterly Annual	רבע-שנתית שנתית			
0.10			0.06			0.06			0.10					

(1) Percentages of employed and unemployed persons  
are calculated of males aged 25-64 in labour force.

(1) אחוזי המועסקים והבלתי מועסקים  
מחושבים מתוך הגברים בני ה-25-64 שבכוח העבודה.

TABLE 1.22.- FEMALES AGED 25-64,  
BY LABOUR FORCE CHARACTERISTICS

לוח 1.22.- נשים בנות 25-64,  
לפי תכונות כוח העבודה

אינ בכוח העבודה	בכוח העבודה In labour force									סך הכל Total		
	בלתי מועסקות Unemployed persons			מועסקות Employed persons			סך הכל Total					
	מגמה	מוני עונתיות	נתונים מקוריים	מגמה	מוני עונתיות	נתונים מקוריים	מגמה	מוני עונתיות	נתונים מקוריים			
Not in labour force	Trend	Seasonally adjusted	Original data	Trend	Seasonally adjusted	Original data	Trend	Seasonally adjusted	Original data	Total		
Thousands										אלפים		
490.5			62.3			1,420.4			1,482.7	1,973.2	I-XII	2016
497.2			55.8			1,449.7			1,505.6	2,002.8	I-XII	2017
483.4			52.8			1,496.5			1,549.3	2,032.7	I-XII	2018
494.6	67.6	69.1	69.0	1,409.0	1,407.8	1,405.2	1,476.6	1,476.8	1,474.2	1,968.8	I-III	2016
485.9	62.7	59.6	55.9	1,420.8	1,425.0	1,423.5	1,483.5	1,484.5	1,479.4	1,965.3	IV-VI	
496.8	58.7	63.3	61.5	1,429.2	1,427.2	1,416.4	1,487.9	1,490.6	1,477.9	1,974.7	VII-IX	
484.7	56.9	57.3	62.7	1,438.1	1,438.6	1,436.6	1,495.0	1,495.9	1,499.3	1,983.9	X-XII	
497.1	56.6	56.2	56.0	1,442.7	1,445.3	1,445.8	1,499.3	1,501.5	1,501.8	1,998.9	I-III	2017
501.5	56.8	57.0	55.4	1,442.5	1,439.9	1,443.3	1,499.4	1,496.9	1,498.7	2,000.2	IV-VI	
507.6	56.1	56.2	53.5	1,448.1	1,447.4	1,440.8	1,504.3	1,503.6	1,494.3	2,001.9	VII-IX	
482.5	53.8	54.2	58.4	1,461.0	1,464.9	1,469.0	1,514.9	1,519.0	1,527.5	2,010.0	X-XII	
489.7	51.9	46.6	45.8	1,476.4	1,482.0	1,488.0	1,528.3	1,528.6	1,533.8	2,023.5	I-III	2018
480.6	52.5	53.6	52.9	1,493.0	1,492.4	1,495.4	1,545.5	1,546.0	1,548.4	2,029.0	IV-VI	
485.6	54.4	54.0	52.1	1,503.5	1,506.8	1,498.2	1,557.8	1,560.8	1,550.3	2,035.8	VII-IX	
477.9	56.6	56.2	60.4	1,502.7	1,502.4	1,504.3	1,559.3	1,558.5	1,564.7	2,042.7	X-XII	
Percentage of change										אחוז שינוי		
-1.6	4.1	4.1	16.0	-	-0.3	0.4	0.1	-0.1	0.9	0.3	X-XII.2018/VII-IX.2018	
Sampling error										טעות דגימה		
4.36			1.93			4.34			4.27		Quarterly	רבע-שנתית
2.18			0.93			2.19			2.17		Annual	שנתית
Percentages <sup>(1)</sup>										אחוזים <sup>(1)</sup>		
24.9			4.2			95.8			75.1	100.0	I-XII	2016
24.8			3.7			96.3			75.2	100.0	I-XII	2017
23.8			3.4			96.6			76.2	100.0	I-XII	2018
25.1	4.6	4.7	4.7	95.4	95.3	95.3	75.0	75.0	74.9	100.0	I-III	2016
24.7	4.2	4.0	3.8	95.8	96.0	96.2	75.5	75.5	75.3	100.0	IV-VI	
25.2	3.9	4.2	4.2	96.1	95.8	95.8	75.3	75.5	74.8	100.0	VII-IX	
24.4	3.8	3.8	4.2	96.2	96.2	95.8	75.4	75.4	75.6	100.0	X-XII	
24.9	3.8	3.7	3.7	96.2	96.3	96.3	75.0	75.1	75.1	100.0	I-III	2017
25.1	3.8	3.8	3.7	96.2	96.2	96.3	75.0	74.8	74.9	100.0	IV-VI	
25.4	3.7	3.7	3.6	96.3	96.3	96.4	75.1	75.1	74.6	100.0	VII-IX	
24.0	3.6	3.6	3.8	96.4	96.4	96.2	75.4	75.6	76.0	100.0	X-XII	
24.2	3.4	3.0	3.0	96.6	97.0	97.0	75.5	75.5	75.8	100.0	I-III	2018
23.7	3.4	3.5	3.4	96.6	96.5	96.6	76.2	76.2	76.3	100.0	IV-VI	
23.9	3.5	3.5	3.4	96.5	96.5	96.6	76.5	76.7	76.1	100.0	VII-IX	
23.4	3.6	3.6	3.9	96.4	96.4	96.1	76.3	76.3	76.6	100.0	X-XII	
Sampling error										טעות דגימה		
0.21			0.12			0.12			0.21		Quarterly	רבע-שנתית
0.10			0.06			0.06			0.10		Annual	שנתית

(1) Percentages of employed and unemployed persons  
are calculated of females aged 25-64 in labour force.

(1) אחוזי המועסקות והבלתי מועסקות  
מחושבים מתוך הנשים בנות ה-25-64 שבכוח העבודה.

TABLE 1.23.- EMPLOYMENT RATES<sup>(1)</sup> OF PERSONS AGED 15  
AND OVER AND 25-64

לוח 1.23.- שיעורי תעסוקה<sup>(1)</sup> בקרב בני 15  
ומעלה ובני 25-64

נשים Females			גברים Males			סך הכל Total				
מגמה Trend	מנוכי עונתיות Seasonally adjusted	נתונים מקוריים Original data	מגמה Trend	מנוכי עונתיות Seasonally adjusted	נתונים מקוריים Original data	מגמה Trend	מנוכי עונתיות Seasonally adjusted	נתונים מקוריים Original data		
<b>Aged 15 and over</b>						<b>בני 15 ומעלה</b>				
		56.4			65.9			61.1	I-XII	2016
		56.7			66.1			61.3	I-XII	2017
		57.4			65.5			61.4	I-XII	2018
56.3	56.4	56.3	65.7	65.5	65.2	60.9	60.8	60.6	I-III	2016
56.4	56.6	56.6	66.0	66.0	66.0	61.1	61.2	61.2	IV-VI	
56.6	56.5	56.3	66.1	66.2	66.5	61.2	61.2	61.3	VII-IX	
56.7	56.8	56.6	66.0	65.9	65.8	61.3	61.2	61.1	X-XII	
56.7	56.7	56.8	66.1	66.0	65.7	61.3	61.3	61.2	I-III	2017
56.5	56.5	56.7	66.2	66.3	66.3	61.3	61.3	61.4	IV-VI	
56.6	56.7	56.6	66.2	66.2	66.6	61.3	61.3	61.5	VII-IX	
56.8	56.9	56.8	66.0	65.9	65.8	61.3	61.3	61.2	X-XII	
57.1	57.2	57.4	65.8	65.9	65.6	61.3	61.4	61.4	I-III	2018
57.4	57.5	57.6	65.5	65.5	65.6	61.4	61.4	61.5	IV-VI	
57.5	57.6	57.3	65.3	65.3	65.6	61.3	61.3	61.4	VII-IX	
57.5	57.4	57.3	65.2	65.3	65.2	61.3	61.3	61.2	X-XII	
Sampling error								טעות דגימה		
		0.22			0.28			0.21	Quarterly	רבע-שנתית
		0.07			0.07			0.05	Annual	שנתית
<b>Aged 25-64</b>						<b>בני 25-64</b>				
		72.0			81.4			76.6	I-XII	2016
		72.4			81.9			77.1	I-XII	2017
		73.6			81.5			77.5	I-XII	2018
71.6	71.5	71.4	81.1	81.0	80.8	76.2	76.2	76.0	I-III	2016
72.3	72.5	72.4	81.5	81.4	81.6	76.8	76.9	76.9	IV-VI	
72.4	72.3	71.7	81.5	81.7	81.8	76.9	76.9	76.7	VII-IX	
72.5	72.5	72.4	81.6	81.4	81.3	77.0	76.9	76.8	X-XII	
72.2	72.3	72.3	81.9	82.0	81.7	76.9	77.1	76.9	I-III	2017
72.1	72.0	72.2	82.0	82.0	82.1	77.0	76.9	77.1	IV-VI	
72.3	72.3	72.0	81.7	81.7	81.8	77.0	76.9	76.8	VII-IX	
72.7	72.9	73.1	81.9	82.0	81.9	77.2	77.4	77.4	X-XII	
73.0	73.2	73.5	82.1	81.9	81.6	77.5	77.5	77.5	I-III	2018
73.6	73.6	73.7	81.9	81.9	82.1	77.7	77.6	77.8	IV-VI	
73.8	74.0	73.6	81.1	81.2	81.4	77.4	77.5	77.4	VII-IX	
73.6	73.5	73.6	81.2	81.1	81.0	77.3	77.3	77.3	X-XII	
Sampling error								טעות דגימה		
		0.21			0.34			0.21	Quarterly	רבע-שנתית
		0.11			0.10			0.08	Annual	שנתית

(1) Employment rate is defined as a percentage of employed persons calculated of the total population in each cell.

(1) שיעור תעסוקה מוגדר כאחוז המועסקים מכלל האוכלוסייה בכל תא.

TABLE 1.24.- EMPLOYED PERSONS (NOT INCLUDING PERMANENT SAMPLES)<sup>(1)</sup>, BY USUAL EXTENT OF WORK

לוח 1.24 - מועסקים (לא כולל מדגמים קבועים)<sup>(1)</sup>, לפי היקף עבודה בדרך כלל

עבדו בדרך כלל בהיקף חלקי Usually worked part-time			עבדו בדרך כלל בהיקף מלא Usually worked full-time			סך הכל (2) Total (2)				
מגמה	מנכי עונתיות	נתונים מקוריים	מגמה	מנכי עונתיות	נתונים מקוריים	מגמה	מנכי עונתיות	נתונים מקוריים		
Trend	Seasonally adjusted	Original data	Trend	Seasonally adjusted	Original data	Trend	Seasonally adjusted	Original data		
Thousands									אלפים	
		820.6			2,899.6			3,721.6	I-XII	2016
		829.4			2,978.9			3,809.1	I-XII	2017
		859.8			3,029.0			3,888.9	I-XII	2018
825.4	822.0	836.3	2,858.6	2,856.2	2,832.0	3,685.2	3,681.5	3,669.3	I-III	2016
822.0	815.1	825.3	2,895.4	2,904.7	2,894.6	3,713.6	3,719.6	3,721.8	IV-VI	
823.3	826.2	807.5	2,922.7	2,914.9	2,935.7	3,739.3	3,740.2	3,744.7	VII-IX	
822.9	824.5	813.5	2,943.1	2,944.3	2,935.9	3,762.6	3,759.9	3,750.4	X-XII	
817.6	816.1	832.4	2,959.6	2,958.8	2,939.9	3,780.9	3,779.6	3,773.8	I-III	2017
822.5	819.1	826.7	2,970.7	2,982.1	2,977.1	3,797.8	3,798.2	3,804.1	IV-VI	
838.2	841.3	817.9	2,978.0	2,976.6	3,008.9	3,818.0	3,819.2	3,827.7	VII-IX	
854.0	852.1	840.5	2,985.8	2,982.4	2,989.8	3,837.9	3,837.4	3,830.7	X-XII	
866.4	857.8	867.5	2,994.5	2,999.3	2,993.7	3,857.8	3,864.0	3,861.7	I-III	2018
871.2	869.4	874.7	3,005.3	3,009.9	3,011.5	3,878.5	3,879.7	3,886.2	IV-VI	
861.7	873.4	862.6	3,029.0	3,025.4	3,038.3	3,897.7	3,897.1	3,901.0	VII-IX	
844.1	839.7	834.3	3,062.9	3,073.5	3,072.5	3,913.5	3,911.9	3,906.8	X-XII	
Percentage of change									אחוז שינוי	
-2.0	-3.9	-3.3	1.1	1.6	1.1	0.4	0.4	(0.1)	X-XII.2018/VII-IX.2018	
Sampling error									טעות דגימה	
		8.11			8.97			6.43	Quarterly	רבע-שנתית
		4.08			4.47			3.10	Annual	שנתית
Percentages									אחוזים	
		22.1			77.9			100.0	I-XII	2016
		21.8			78.2			100.0	I-XII	2017
		22.1			77.9			100.0	I-XII	2018
22.4	22.3	22.8	77.6	77.7	77.2	100.0	100.0	100.0	I-III	2016
22.1	21.9	22.2	77.9	78.1	77.8	100.0	100.0	100.0	IV-VI	
22.0	22.1	21.6	78.0	77.9	78.4	100.0	100.0	100.0	VII-IX	
21.9	21.9	21.7	78.1	78.1	78.3	100.0	100.0	100.0	X-XII	
21.6	21.6	22.1	78.4	78.4	77.9	100.0	100.0	100.0	I-III	2017
21.7	21.5	21.7	78.3	78.5	78.3	100.0	100.0	100.0	IV-VI	
22.0	22.0	21.4	78.0	78.0	78.6	100.0	100.0	100.0	VII-IX	
22.2	22.2	21.9	77.8	77.8	78.1	100.0	100.0	100.0	X-XII	
22.4	22.2	22.5	77.6	77.8	77.5	100.0	100.0	100.0	I-III	2018
22.5	22.4	22.5	77.5	77.6	77.5	100.0	100.0	100.0	IV-VI	
22.1	22.4	22.1	77.9	77.6	77.9	100.0	100.0	100.0	VII-IX	
21.6	21.5	21.4	78.4	78.5	78.6	100.0	100.0	100.0	X-XII	
Sampling error									טעות דגימה	
		0.20			0.20			-	Quarterly	רבע-שנתית
		0.10			0.10			-	Annual	שנתית

(1) Excluding persons living outside localities (Bedouins in the south and others) and in institutions (permanent samples); see Introduction.

(2) Incl. employed persons whose usual extent of work is not known.

(1) אינו כולל את הגרים מחוץ ליישובים (בדווים בדרום ואחרים) ובמוסדות (מדגמים קבועים); ראו מבוא.

(2) כולל מועסקים אשר היקף עבודתם בדרך כלל אינו ידוע.

TABLE 1.25.- EMPLOYED MALES (NOT INCLUDING PERMANENT SAMPLES)<sup>(1)</sup>, BY USUAL EXTENT OF WORK

לוח 1.25.- גברים מועסקים (לא כולל מדגמים קבועים)<sup>(1)</sup>, לפי היקף עבודה בדרך כלל

עבדו בדרך כלל בהיקף חלקי Usually worked part-time			עבדו בדרך כלל בהיקף מלא Usually worked full-time			(2) סך הכל Total (2)				
מגמה	מנכי עונתיות	נתונים מקוריים	מגמה	מנכי עונתיות	נתונים מקוריים	מגמה	מנכי עונתיות	נתונים מקוריים		
Trend	Seasonally adjusted	Original data	Trend	Seasonally adjusted	Original data	Trend	Seasonally adjusted	Original data		
Thousands									אלפים	
		257.5			1,703.2			1,961.3	I-XII	2016
		257.6			1,750.1			2,008.2	I-XII	2017
		268.5			1,758.8			2,027.3	I-XII	2018
257.3	250.7	253.7	1,680.9	1,680.9	1,670.8	1,940.6	1,933.3	1,925.3	I-III	2016
260.0	258.4	258.2	1,696.8	1,700.4	1,698.4	1,957.6	1,957.5	1,957.7	IV-VI	
263.3	266.6	262.2	1,708.7	1,707.1	1,724.5	1,973.7	1,976.0	1,986.8	VII-IX	
260.0	260.8	255.7	1,721.3	1,721.7	1,719.2	1,982.7	1,977.9	1,975.3	X-XII	
255.7	253.6	257.7	1,736.9	1,735.7	1,723.5	1,993.1	1,991.6	1,982.4	I-III	2017
256.1	255.9	251.0	1,748.4	1,751.6	1,757.1	2,006.3	2,007.3	2,008.4	IV-VI	
260.6	260.2	256.5	1,751.8	1,752.4	1,770.5	2,015.2	2,016.1	2,027.3	VII-IX	
266.3	265.7	265.1	1,750.8	1,748.8	1,749.2	2,019.9	2,017.6	2,014.5	X-XII	
270.4	267.8	267.9	1,748.7	1,752.0	1,746.8	2,022.1	2,024.4	2,014.9	I-III	2018
271.6	275.9	274.8	1,747.7	1,745.6	1,749.5	2,022.6	2,022.8	2,024.3	IV-VI	
268.6	272.4	273.6	1,756.7	1,751.9	1,763.4	2,027.0	2,025.4	2,036.9	VII-IX	
260.9	257.4	257.7	1,773.1	1,777.9	1,775.4	2,035.4	2,036.8	2,033.1	X-XII	
Percentage of change						אחוז שינוי				
-2.9	-5.5	-5.8	0.9	1.5	0.7	0.4	0.6	(-0.2)	X-XII.2018/VII-IX.2018	
Sampling error						טעות דגימה				
		4.61			5.59			4.26	Quarterly	רבע-שנתית
		2.34			2.82			2.14	Annual	שנתית
Percentages									אחוזים	
		13.1			86.9			100.0	I-XII	2016
		12.8			87.2			100.0	I-XII	2017
		13.2			86.8			100.0	I-XII	2018
13.3	13.0	13.2	86.7	87.0	86.8	100.0	100.0	100.0	I-III	2016
13.3	13.2	13.2	86.7	86.8	86.8	100.0	100.0	100.0	IV-VI	
13.4	13.5	13.2	86.6	86.5	86.8	100.0	100.0	100.0	VII-IX	
13.1	13.2	12.9	86.9	86.8	87.1	100.0	100.0	100.0	X-XII	
12.8	12.7	13.0	87.2	87.3	87.0	100.0	100.0	100.0	I-III	2017
12.8	12.7	12.5	87.2	87.3	87.5	100.0	100.0	100.0	IV-VI	
13.0	12.9	12.7	87.0	87.1	87.3	100.0	100.0	100.0	VII-IX	
13.2	13.2	13.2	86.8	86.8	86.8	100.0	100.0	100.0	X-XII	
13.4	13.3	13.3	86.6	86.7	86.7	100.0	100.0	100.0	I-III	2018
13.4	13.6	13.6	86.6	86.4	86.4	100.0	100.0	100.0	IV-VI	
13.3	13.5	13.4	86.7	86.5	86.6	100.0	100.0	100.0	VII-IX	
12.8	12.6	12.7	87.2	87.4	87.3	100.0	100.0	100.0	X-XII	
Sampling error						טעות דגימה				
		0.22			0.22			-	Quarterly	רבע-שנתית
		0.11			0.11			-	Annual	שנתית

(1) Excluding persons living outside localities (Bedouins in the south and others) and in institutions (permanent samples); see Introduction.

(2) Incl. employed persons whose usual extent of work is not known.

(1) אינו כולל את הגרים מחוץ ליישובים (בדווים בדרום ואחרים) ובמוסדות (מדגמים קבועים); ראו מבוא.

(2) כולל מועסקים אשר היקף עבודתם בדרך כלל אינו ידוע.

TABLE 1.26.- EMPLOYED FEMALES (NOT INCLUDING PERMANENT SAMPLES)<sup>(1)</sup>, BY USUAL EXTENT OF WORK

לוח 1.26.- נשים מועסקות (לא כולל מדגמים קבועים)<sup>(1)</sup>, לפי היקף עבודה בדרך כלל

עבדו בדרך כלל בהיקף חלקי Usually worked part-time			עבדו בדרך כלל בהיקף מלא Usually worked full-time			(2) סך הכל Total (2)				
מגמה	מנוכי עונתיות	נתונים מקוריים	מגמה	מנוכי עונתיות	נתונים מקוריים	מגמה	מנוכי עונתיות	נתונים מקוריים		
Trend	Seasonally adjusted	Original data	Trend	Seasonally adjusted	Original data	Trend	Seasonally adjusted	Original data		
Thousands									אלפים	
		563.2			1,196.3			1,760.3	I-XII	2016
		571.8			1,228.8			1,800.9	I-XII	2017
		591.3			1,270.3			1,861.6	I-XII	2018
567.3	571.3	582.6	1,177.6	1,175.3	1,161.2	1,745.4	1,748.2	1,744.0	I-III	2016
561.3	556.7	567.0	1,197.6	1,204.3	1,196.2	1,756.8	1,762.1	1,764.1	IV-VI	
559.5	559.7	545.3	1,213.5	1,207.8	1,211.3	1,767.8	1,764.2	1,757.9	VII-IX	
561.7	563.7	557.8	1,222.2	1,222.5	1,216.7	1,780.8	1,782.0	1,775.1	X-XII	
561.9	562.5	574.7	1,223.7	1,223.2	1,216.5	1,787.9	1,788.0	1,791.3	I-III	2017
567.1	563.2	575.7	1,222.4	1,230.5	1,220.0	1,792.2	1,790.8	1,795.7	IV-VI	
578.1	581.2	561.3	1,224.9	1,224.2	1,238.3	1,802.0	1,803.1	1,800.3	VII-IX	
587.6	586.4	575.4	1,233.3	1,233.6	1,240.5	1,817.1	1,819.8	1,816.2	X-XII	
595.5	590.0	599.5	1,245.1	1,247.3	1,247.0	1,835.7	1,839.6	1,846.8	I-III	2018
599.1	593.5	599.9	1,257.4	1,264.3	1,262.0	1,855.6	1,856.8	1,861.9	IV-VI	
593.4	601.1	589.1	1,272.6	1,273.4	1,275.0	1,870.2	1,871.7	1,864.0	VII-IX	
584.0	582.3	576.6	1,290.0	1,295.6	1,297.1	1,878.0	1,875.0	1,873.7	X-XII	
Percentage of change									אחוז שינוי	
-1.6	-3.1	-2.1	1.4	1.7	1.7	0.4	0.2	0.5	X-XII.2018/VII-IX.2018	
Sampling error									טעות דגימה	
		6.38			6.58			4.29	Quarterly	רבע-שנתית
		3.18			3.29			2.14	Annual	שנתית
Percentages									אחוזים	
		32.0			68.0			100.0	I-XII	2016
		31.8			68.2			100.0	I-XII	2017
		31.8			68.2			100.0	I-XII	2018
32.5	32.7	33.4	67.5	67.3	66.6	100.0	100.0	100.0	I-III	2016
31.9	31.6	32.2	68.1	68.4	67.8	100.0	100.0	100.0	IV-VI	
31.6	31.7	31.0	68.4	68.3	69.0	100.0	100.0	100.0	VII-IX	
31.5	31.6	31.4	68.5	68.4	68.6	100.0	100.0	100.0	X-XII	
31.5	31.5	32.1	68.5	68.5	67.9	100.0	100.0	100.0	I-III	2017
31.7	31.4	32.1	68.3	68.6	67.9	100.0	100.0	100.0	IV-VI	
32.1	32.2	31.2	67.9	67.8	68.8	100.0	100.0	100.0	VII-IX	
32.3	32.2	31.7	67.7	67.8	68.3	100.0	100.0	100.0	X-XII	
32.4	32.1	32.5	67.6	67.9	67.5	100.0	100.0	100.0	I-III	2018
32.3	31.9	32.2	67.7	68.1	67.8	100.0	100.0	100.0	IV-VI	
31.8	32.1	31.6	68.2	67.9	68.4	100.0	100.0	100.0	VII-IX	
31.2	31.0	30.8	68.8	69.0	69.2	100.0	100.0	100.0	X-XII	
Sampling error									טעות דגימה	
		0.33			0.33			-	Quarterly	רבע-שנתית
		0.16			0.16			-	Annual	שנתית

(1) Excluding persons living outside localities (Bedouins in the south and others) and in institutions (permanent samples); see Introduction.

(2) Incl. employed persons whose usual extent of work is not known.

(1) אינו כולל את הגרים מחוץ ליישובים (בדווים בדרום ואחרים) ובמוסדות (מדגמים קבועים); ראו מבוא.

(2) כולל מועסקים אשר היקף עבודתם בדרך כלל אינו ידוע.

TABLE 1.27.- PERSONS AGED 18-24,  
BY LABOUR FORCE CHARACTERISTICS

לוח 1.27.- בני 18-24,  
לפי תכונות כוח העבודה

אינם בכוח העבודה	בכוח העבודה In labour force									סך הכל Total			
	בלתי מועסקים Unemployed persons			מועסקים Employed persons			סך הכל Total						
	מגמה	מנוכי עונתיות	נתונים מקוריים	מגמה	מנוכי עונתיות	נתונים מקוריים	מגמה	מנוכי עונתיות	נתונים מקוריים				
Not in labour force	Trend	Seasonally adjusted	Original data	Trend	Seasonally adjusted	Original data	Trend	Seasonally adjusted	Original data	Total			
Thousands											אלפים		
296.3			42.6			534.6			577.2	873.5	I-XII	2016	
301.6			37.0			543.2			580.2	881.8	I-XII	2017	
321.6			36.7			544.9			581.5	903.1	I-XII	2018	
291.5	46.0	46.9	40.9	531.2	528.8	529.6	577.2	575.8	570.5	862.0	I-III	2016	
302.0	44.8	43.8	38.6	526.6	527.2	530.1	571.4	571.1	568.7	870.8	IV-VI		
295.7	42.4	42.7	48.3	524.6	522.3	522.5	567.1	565.0	570.8	866.6	VII-IX		
295.9	40.1	39.8	42.7	529.0	531.0	530.1	569.1	570.8	572.8	868.8	X-XII		
298.4	38.9	38.4	34.2	536.4	533.1	536.5	575.3	571.6	570.6	869.0	I-III	2017	
299.5	38.2	40.1	35.7	544.3	545.5	545.3	582.5	585.6	580.9	880.5	IV-VI		
295.5	36.3	35.2	39.5	548.3	552.3	549.2	584.6	587.5	588.7	884.2	VII-IX		
313.0	34.2	35.3	38.7	546.6	542.3	541.8	580.8	577.6	580.5	893.5	X-XII		
319.6	33.2	33.6	29.8	544.4	546.9	546.7	577.6	580.5	576.6	896.1	I-III	2018	
335.2	34.2	33.1	30.8	542.8	546.6	545.8	577.0	579.7	576.6	911.8	IV-VI		
315.6	36.7	39.1	44.4	543.8	540.3	536.2	580.4	579.5	580.6	896.2	VII-IX		
316.0	38.9	38.3	41.6	548.4	551.0	550.7	587.3	589.3	592.3	908.3	X-XII		
Percentage of change (0.1)	6.0	-2.2	-6.2	0.9	2.0	2.7	1.2	1.7	2.0	1.3	X-XII.2018/VII-IX.2018		
Sampling error											טעות דגימה		
4.03			1.88			3.95			3.93		Quarterly	רבע-שנתית	
2.00			0.88			2.03			2.02		Annual	שנתית	
Percentages <sup>(1)</sup>											אחוזים <sup>(1)</sup>		
33.9			7.4			92.6			66.1	100.0	I-XII	2016	
34.2			6.4			93.6			65.8	100.0	I-XII	2017	
35.6			6.3			93.7			64.4	100.0	I-XII	2018	
33.8	8.0	8.2	7.2	92.0	91.8	92.8	67.0	66.8	66.2	100.0	I-III	2016	
34.7	7.8	7.7	6.8	92.2	92.3	93.2	65.6	65.6	65.3	100.0	IV-VI		
34.1	7.5	7.6	8.5	92.5	92.4	91.5	65.4	65.2	65.9	100.0	VII-IX		
34.1	7.0	7.0	7.5	93.0	93.0	92.5	65.5	65.7	65.9	100.0	X-XII		
34.3	6.8	6.7	6.0	93.2	93.3	94.0	66.2	65.8	65.7	100.0	I-III	2017	
34.0	6.6	6.8	6.1	93.4	93.2	93.9	66.2	66.5	66.0	100.0	IV-VI		
33.4	6.2	6.0	6.7	93.8	94.0	93.3	66.1	66.4	66.6	100.0	VII-IX		
35.0	5.9	6.1	6.7	94.1	93.9	93.3	65.0	64.6	65.0	100.0	X-XII		
35.7	5.7	5.8	5.2	94.3	94.2	94.8	64.5	64.8	64.3	100.0	I-III	2018	
36.8	5.9	5.7	5.3	94.1	94.3	94.7	63.3	63.6	63.2	100.0	IV-VI		
35.2	6.3	6.8	7.6	93.7	93.2	92.4	64.8	64.7	64.8	100.0	VII-IX		
34.8	6.6	6.5	7.0	93.4	93.5	93.0	64.7	64.9	65.2	100.0	X-XII		
Sampling error											טעות דגימה		
0.45			0.31			0.31			0.45		Quarterly	רבע-שנתית	
0.22			0.15			0.15			0.22		Annual	שנתית	

(1) Percentages of employed and unemployed persons  
are calculated of those in labour force.

(1) אחוזי המועסקים והבלתי מועסקים  
מחושבים מתוך כוח העבודה.



TABLE 1.28.- MALES AGED 18-24,  
BY LABOUR FORCE CHARACTERISTICS

לוח 1.28.- גברים בני 18-24,  
לפי תכונות כוח העבודה

אינם בכוח העבודה	בכוח העבודה In labour force									סך הכל  Total			
	בלתי מועסקים Unemployed persons			מועסקים Employed persons			סך הכל Total						
	מגמה	מנוכי עונתיות	נתונים מקוריים	מגמה	מנוכי עונתיות	נתונים מקוריים	מגמה	מנוכי עונתיות	נתונים מקוריים				
Not in labour force	Trend	Seasonally adjusted	Original data	Trend	Seasonally adjusted	Original data	Trend	Seasonally adjusted	Original data				
Thousands											אלפים		
148.9			21.1			277.6			298.6	447.6	I-XII	2016	
151.8			17.5			286.2			303.7	455.5	I-XII	2017	
166.2			17.8			281.0			298.8	465.0	I-XII	2018	
151.6	22.8	24.1	21.6	276.1	275.8	275.5	298.9	299.8	297.1	448.7	I-III	2016	
148.8	21.9	21.0	19.0	275.2	276.3	277.3	297.1	297.4	296.3	445.2	IV-VI		
147.8	20.8	20.5	22.6	275.9	273.9	276.8	296.6	294.4	299.4	447.2	VII-IX		
147.6	19.9	20.5	21.0	279.7	280.7	280.7	299.6	301.2	301.7	449.4	X-XII		
155.4	18.6	17.8	16.7	283.5	283.0	281.3	302.2	300.8	298.0	453.3	I-III	2017	
149.6	18.2	18.7	17.0	286.7	287.5	288.8	304.8	306.1	305.8	455.4	IV-VI		
145.3	17.7	17.6	18.6	288.1	290.2	290.8	305.8	307.9	309.4	454.7	VII-IX		
157.0	16.9	17.0	17.8	286.0	282.9	283.8	303.0	299.9	301.5	458.6	X-XII		
168.1	16.9	16.7	15.8	283.2	285.2	281.0	300.2	302.0	296.8	464.9	I-III	2018	
172.0	17.5	17.6	16.8	281.2	284.2	282.7	298.7	301.8	299.5	471.6	IV-VI		
162.0	17.7	18.3	21.1	280.5	276.0	277.0	298.2	294.4	298.1	460.1	VII-IX		
162.6	17.3	16.7	17.6	280.4	282.3	283.3	297.7	299.0	300.8	463.5	X-XII		
Percentage of change (0.4)	-2.0	-9.2	-16.7	-0.1	2.3	2.3	-0.2	1.6	(0.9)	אחוז שינוי 0.7	X-XII.2018/VII-IX.2018		
Sampling error										טעות דגימה			
2.81			1.22			2.90			2.83		Quarterly	רבע-שנתית	
1.44			0.62			1.52			1.51		Annual	שנתית	
Percentages <sup>(1)</sup>											אחוזים <sup>(1)</sup>		
33.3			7.1			92.9			66.7	100.0	I-XII	2016	
33.3			5.8			94.2			66.7	100.0	I-XII	2017	
35.7			6.0			94.0			64.3	100.0	I-XII	2018	
33.8	7.6	8.0	7.3	92.4	92.0	92.7	66.6	66.8	66.2	100.0	I-III	2016	
33.4	7.4	7.1	6.4	92.6	92.9	93.6	66.7	66.8	66.6	100.0	IV-VI		
33.0	7.0	7.0	7.6	93.0	93.0	92.4	66.3	65.8	67.0	100.0	VII-IX		
32.9	6.7	6.8	7.0	93.3	93.2	93.0	66.7	67.0	67.1	100.0	X-XII		
34.3	6.2	5.9	5.6	93.8	94.1	94.4	66.7	66.3	65.7	100.0	I-III	2017	
32.9	6.0	6.1	5.5	94.0	93.9	94.5	66.9	67.2	67.1	100.0	IV-VI		
32.0	5.8	5.7	6.0	94.2	94.3	94.0	67.3	67.7	68.0	100.0	VII-IX		
34.2	5.6	5.7	5.9	94.4	94.3	94.1	66.1	65.4	65.8	100.0	X-XII		
36.2	5.6	5.5	5.3	94.4	94.5	94.7	64.6	64.9	63.8	100.0	I-III	2018	
36.5	5.9	5.8	5.6	94.1	94.2	94.4	63.3	64.0	63.5	100.0	IV-VI		
35.2	5.9	6.2	7.1	94.1	93.8	92.9	64.8	64.0	64.8	100.0	VII-IX		
35.1	5.8	5.6	5.8	94.2	94.4	94.2	64.2	64.5	64.9	100.0	X-XII		
Sampling error										טעות דגימה			
0.64			0.40			0.40			0.64		Quarterly	רבע-שנתית	
0.32			0.21			0.21			0.32		Annual	שנתית	

(1) Percentages of employed and unemployed persons  
are calculated of males aged 18-24 in labour force.

(1) אחוזי המועסקים והבלתי מועסקים  
מחושבים מתוך הגברים בני 18-24 שבכוח העבודה.

TABLE 1.29.- FEMALES AGED 18-24,  
BY LABOUR FORCE CHARACTERISTICS

לוח 1.29.- נשים בנות 18-24,  
לפי תכונות כוח העבודה

אינן בכוח העבודה	בכוח העבודה In labour force									סך הכל  Total			
	בלתי מועסקות Unemployed persons			מועסקות Employed persons			סך הכל Total						
	מגמה  Trend	מוני עונתיות Seasonally adjusted	נתונים מקוריים Original data	מגמה  Trend	מוני עונתיות Seasonally adjusted	נתונים מקוריים Original data	מגמה  Trend	מוני עונתיות Seasonally adjusted	נתונים מקוריים Original data				
Thousands											אלפים		
147.3			21.6			257.0			278.6	425.9	I-XII	2016	
149.8			19.5			257.0			276.5	426.3	I-XII	2017	
155.4			18.8			263.9			282.7	438.1	I-XII	2018	
140.0	23.1	22.9	19.2	255.7	253.1	254.1	278.9	276.0	273.4	413.3	I-III	2016	
153.2	22.8	22.8	19.6	251.8	250.9	252.8	274.6	273.7	272.4	425.6	IV-VI		
147.9	21.8	22.2	25.7	249.0	248.4	245.8	270.8	270.6	271.4	419.4	VII-IX		
148.3	20.4	19.3	21.7	249.8	250.3	249.4	270.2	269.6	271.1	419.4	X-XII		
143.0	20.4	20.6	17.5	252.7	250.1	255.1	273.1	270.8	272.7	415.7	I-III	2017	
149.9	20.2	21.4	18.7	257.3	258.0	256.4	277.4	279.4	275.1	425.0	IV-VI		
150.3	18.8	17.6	20.9	260.2	262.0	258.4	278.9	279.6	279.3	429.6	VII-IX		
156.0	17.3	18.3	20.9	260.3	259.4	258.1	277.6	277.7	279.0	435.0	X-XII		
151.4	16.3	16.9	14.0	260.9	261.7	265.7	277.2	278.6	279.8	431.2	I-III	2018	
163.2	16.8	15.5	13.9	261.6	262.4	263.2	278.3	277.9	277.1	440.2	IV-VI		
153.6	19.1	20.8	23.3	263.3	264.3	259.2	282.4	285.1	282.5	436.2	VII-IX		
153.3	21.6	21.6	24.1	267.8	268.7	267.4	289.3	290.4	291.5	444.8	X-XII		
Percentage of change (-0.2)	13.1	4.0	(3.3)	1.7	1.7	3.1	2.5	1.8	3.2	2.0	אחוז שינוי X-XII.2018/VII-IX.2018		
Sampling error											טעות דגימה		
2.73			1.40			2.59			2.53		Quarterly Annual	רבע-שנתית שנתית	
1.40			0.61			1.35			1.33				
Percentages <sup>(1)</sup>											אחוזים <sup>(1)</sup>		
34.6			7.7			92.3			65.4	100.0	I-XII	2016	
35.1			7.1			92.9			64.9	100.0	I-XII	2017	
35.5			6.7			93.3			64.5	100.0	I-XII	2018	
33.9	8.3	8.3	7.0	91.7	91.7	93.0	67.5	66.8	66.1	100.0	I-III	2016	
36.0	8.3	8.3	7.2	91.7	91.7	92.8	64.5	64.3	64.0	100.0	IV-VI		
35.3	8.0	8.2	9.5	92.0	91.8	90.5	64.6	64.5	64.7	100.0	VII-IX		
35.4	7.6	7.2	8.0	92.4	92.8	92.0	64.4	64.3	64.6	100.0	X-XII		
34.4	7.5	7.6	6.4	92.5	92.4	93.6	65.7	65.1	65.6	100.0	I-III	2017	
35.3	7.3	7.7	6.8	92.7	92.3	93.2	65.3	65.7	64.7	100.0	IV-VI		
35.0	6.7	6.3	7.5	93.3	93.7	92.5	64.9	65.1	65.0	100.0	VII-IX		
35.9	6.2	6.6	7.5	93.8	93.4	92.5	63.8	63.8	64.1	100.0	X-XII		
35.1	5.9	6.1	5.0	94.1	93.9	95.0	64.3	64.6	64.9	100.0	I-III	2018	
37.1	6.0	5.6	5.0	94.0	94.4	95.0	63.2	63.1	62.9	100.0	IV-VI		
35.2	6.8	7.3	8.2	93.2	92.7	91.8	64.7	65.4	64.8	100.0	VII-IX		
34.5	7.5	7.4	8.3	92.5	92.6	91.7	65.1	65.3	65.5	100.0	X-XII		
Sampling error											טעות דגימה		
0.61			0.87			0.87			0.61		Quarterly Annual	רבע-שנתית שנתית	
0.30			0.50			0.50			0.30				

(1) Percentages of employed and unemployed persons  
are calculated of females aged 18-24 in labour force.

(1) אחוזי המועסקות והבלתי מועסקות  
מוחשבים מתוך הנשים בנות ה-18-24 שבכוח העבודה.

TABLE 2.1.- EMPLOYED PERSONS, BY INDUSTRY (2011 CLASSIFICATION)

לוח 2.1.- מועסקים, לפי ענף כלכלי (סיווג 2011)

Thousands							אלפים		
Industry							סך הכל		
שירותי תחבורה, אחסנה, דואר ובלדרות	מסחר סיטוני וקמעוני ותיקון כלי רכב מנועיים	בינוי	אספקת מים, שירותי ביוב וטיהור וטיפול בפסולת	אספקת חשמל	תעשייה; כרייה וחציבה	חקלאות, ייעור ודיג			
Transportation, storage, postal and courier activities	Wholesale and retail trade and repair of motor vehicles	Construction	Water supply, sewerage and waste management	Electricity supply	Manufacturing; Mining and quarrying	Agriculture, forestry and fishing	Total		
H	G	F	E	D	B+C	A			
154.5	429.6	187.0	17.3	16.6	425.3	37.9	3,736.8	I-XII	2016
161.6	430.7	196.9	16.6	17.1	424.2	38.3	3,824.8	I-XII	2017
168.7	419.6	200.0	14.4	16.8	425.4	37.9	3,905.1	I-XII	2018
149.6	440.8	183.4	17.7	12.5	418.0	38.9	3,684.4	I-III	2016
153.0	430.5	187.4	17.9	17.0	416.3	36.8	3,737.0	IV-VI	
155.5	428.0	188.9	17.9	17.9	429.0	37.1	3,760.0	VII-IX	
160.0	418.9	188.3	15.7	19.2	438.0	38.9	3,765.9	X-XII	
161.0	427.4	189.6	16.2	14.7	428.3	40.0	3,789.4	I-III	2017
159.9	416.6	198.1	15.1	17.6	419.7	37.2	3,819.9	IV-VI	
164.2	445.9	197.5	18.6	18.9	416.3	37.5	3,843.4	VII-IX	
161.5	432.8	202.6	16.4	17.2	432.8	38.6	3,846.6	X-XII	
164.8	418.2	196.3	13.3	15.2	435.3	37.1	3,877.7	I-III	2018
172.9	407.4	194.2	13.4	17.0	420.3	34.4	3,902.3	IV-VI	
173.5	432.6	199.3	15.0	19.9	423.6	39.8	3,917.2	VII-IX	
163.4	420.1	210.2	15.9	15.0	422.4	40.5	3,923.2	X-XII	
Percentage of change							אחוז שינוי		
-5.8	-2.9	5.5	(5.7)	-24.8	(-0.3)	(1.8)	(0.2)	X-XII.2018/VII-IX.2018	
Sampling error							טעות דגימה		
3.99	6.38	4.48	1.21	1.20	6.03	2.08	6.43	Quarterly	רבע-שנתית
2.00	3.16	2.17	0.58	0.63	3.06	1.03	3.10	Annual	שנתית
Seasonally adjusted							מנוכי עונתיות		
151.3	437.4	183.8	16.8	14.7	412.3	38.4	3,696.6	I-III	2016
154.1	437.8	187.1	17.7	17.2	420.4	37.8	3,734.6	IV-VI	
157.4	421.0	186.2	18.1	17.2	433.6	36.2	3,755.9	VII-IX	
161.3	430.8	185.4	16.3	19.0	432.9	37.3	3,775.7	X-XII	
162.3	428.9	193.0	15.7	16.4	427.3	38.5	3,795.2	I-III	2017
160.5	423.9	194.4	15.2	17.6	423.8	38.3	3,813.9	IV-VI	
160.6	443.0	196.6	18.4	17.2	419.8	37.6	3,835.0	VII-IX	
163.6	420.8	201.9	17.2	17.7	425.9	40.4	3,853.5	X-XII	
166.8	420.1	195.9	13.0	17.1	436.7	36.4	3,879.9	I-III	2018
170.0	410.9	194.6	13.4	17.0	428.7	35.9	3,895.6	IV-VI	
170.2	424.8	201.9	14.7	18.0	423.9	39.0	3,913.6	VII-IX	
164.9	424.0	206.9	16.6	14.6	416.2	40.9	3,928.5	X-XII	
Percentage of change							אחוז שינוי		
-3.1	-0.2	2.5	12.9	-18.6	-1.8	5.0	0.4	X-XII.2018/VII-IX.2018	
Trend							מגמה		
151.9	437.3	184.3	16.6	15.9	413.0	37.3	3,700.3	I-III	2016
153.7	435.7	186.4	17.7	16.7	417.7	37.4	3,729.3	IV-VI	
157.4	427.9	186.1	17.7	17.8	429.7	36.8	3,755.2	VII-IX	
161.0	426.9	186.4	16.5	18.0	434.0	37.3	3,778.2	X-XII	
161.9	427.7	190.0	15.4	17.4	427.9	38.2	3,796.4	I-III	2017
160.8	428.9	194.1	16.0	17.3	422.4	38.2	3,813.6	IV-VI	
161.1	430.8	197.6	17.7	17.2	422.1	38.0	3,834.0	VII-IX	
163.4	425.4	198.9	16.1	16.9	428.1	37.9	3,853.8	X-XII	
166.9	416.7	196.5	13.6	17.1	433.6	37.1	3,873.8	I-III	2018
169.1	413.7	196.0	13.4	17.4	430.3	37.5	3,894.6	IV-VI	
167.7	417.7	199.7	14.8	17.0	421.3	39.1	3,914.1	VII-IX	
165.3	421.3	202.7	16.1	15.3	415.8	40.6	3,930.2	X-XII	
Percentage of change							אחוז שינוי		
-1.4	0.9	1.5	9.3	-9.8	-1.3	3.9	0.4	X-XII.2018/VII-IX.2018	

TABLE 2.1.- EMPLOYED PERSONS, BY INDUSTRY (2011 CLASSIFICATION) (Cont'd)

לוח 2.1.- מועסקים, לפי ענף כלכלי (סיווג 2011) (המשך)

Thousands								אלפים	
Industry								ענף כלכלי	
חינוך	מינהל מקומי, ציבורי ובטחון וביטוח לאומי	שירותי ניהול ותמיכה	שירותים מקצועיים, מדעיים וטכניים	פעילויות בנדל"ן	שירותים פיננסיים ושירותי ביטוח	מידע ותקשורת	שירותי אירוח ואוכל		
Education	Local, public and defence administration and social security	Administrative and support service activities	Professional, scientific and technical activities	Real estate activities	Financial and insurance activities	Information and communications	Accommodation and food service activities		
P	O	N	M	L	K	J	I		
456.1	375.7	158.9	269.9	32.6	124.3	185.8	164.3	I-XII	2016
471.4	383.2	164.6	278.3	33.4	128.3	186.1	164.4	I-XII	2017
491.0	394.7	152.8	290.5	35.9	128.2	199.9	164.3	I-XII	2018
470.4	361.7	153.4	265.4	31.6	130.7	173.0	150.5	I-III	2016
462.7	374.1	158.5	278.2	29.9	124.9	191.0	160.1	IV-VI	
434.9	382.4	159.5	267.7	32.0	118.3	202.3	177.8	VII-IX	
456.3	384.4	164.1	268.2	37.1	123.3	177.0	168.7	X-XII	
475.0	381.3	162.8	271.5	35.7	123.7	168.8	156.6	I-III	2017
471.9	391.8	173.2	285.2	31.3	126.8	192.2	161.3	IV-VI	
457.3	384.0	166.4	271.3	32.2	136.0	188.9	176.2	VII-IX	
481.3	375.8	156.1	285.3	34.4	126.7	194.6	163.5	X-XII	
493.1	386.6	157.9	286.2	39.0	127.8	189.9	159.6	I-III	2018
502.4	407.4	155.3	296.9	36.0	124.8	195.5	157.2	IV-VI	
489.9	387.4	151.6	284.7	33.1	129.0	198.7	174.8	VII-IX	
478.4	397.4	146.3	294.1	35.4	131.3	215.6	165.7	X-XII	
Percentage of change							אחוז שינוי		
-2.4	2.6	(-3.5)	3.3	6.9	(1.8)	8.5	-5.2	X-XII.2018/VII-IX.2018	
Sampling error							טעות דגימה		
6.37	5.56	3.85	5.26	1.85	3.57	4.38	4.06	Quarterly	רבע-שנתית
3.22	2.76	1.93	2.61	0.95	1.75	2.11	2.00	Annual	שנתית
Seasonally adjusted							מנוכי עונתיות		
457.5	366.9	157.9	268.6	31.1	126.8	181.1	159.7	I-III	2016
458.8	372.8	156.3	273.4	30.4	128.1	185.9	165.6	IV-VI	
450.6	373.4	161.5	273.4	32.4	119.5	197.5	167.4	VII-IX	
462.8	387.6	164.8	269.2	36.6	124.0	180.7	164.8	X-XII	
461.5	385.3	165.8	271.2	35.7	124.6	174.2	164.6	I-III	2017
463.2	386.8	172.2	276.8	32.6	127.5	185.4	166.5	IV-VI	
474.5	381.3	165.5	275.6	32.2	132.1	185.5	164.0	VII-IX	
484.6	383.2	158.5	289.0	33.3	123.6	195.0	162.5	X-XII	
478.4	389.9	157.1	285.8	38.5	126.1	195.2	166.3	I-III	2018
498.4	398.7	152.6	286.5	38.3	126.2	190.3	164.0	IV-VI	
501.4	388.3	150.2	286.4	33.8	129.7	198.0	164.8	VII-IX	
480.8	400.5	148.5	295.9	34.3	134.4	218.8	164.7	X-XII	
Percentage of change							אחוז שינוי		
-4.1	3.1	-1.2	3.3	1.4	3.6	10.5	-0.1	X-XII.2018/VII-IX.2018	
Trend							מגמה	Trend	
458.4	369.1	156.7	268.8	30.8	126.0	180.8	161.7	I-III	2016
456.9	372.9	158.2	273.2	30.5	125.7	186.7	164.7	IV-VI	
455.8	379.8	161.0	272.4	32.2	122.1	189.1	165.9	VII-IX	
460.1	385.5	164.9	270.5	34.8	121.7	183.1	164.4	X-XII	
461.8	386.9	168.2	272.3	35.0	124.8	179.8	164.8	I-III	2017
463.5	384.8	169.1	275.1	33.1	128.8	182.9	166.0	IV-VI	
473.3	381.2	166.4	277.8	32.3	129.4	187.8	164.8	VII-IX	
482.8	381.3	161.5	282.6	34.2	125.4	193.1	164.6	X-XII	
489.1	388.8	156.7	285.9	37.4	123.3	193.7	165.3	I-III	2018
497.4	395.2	152.8	286.3	38.3	125.9	191.6	164.4	IV-VI	
497.1	393.6	150.3	288.0	36.5	130.4	198.6	164.3	VII-IX	
485.8	392.6	148.7	290.8	34.1	132.8	213.7	164.6	X-XII	
Percentage of change							אחוז שינוי		
-2.3	-0.2	-1.1	1.0	-6.6	1.9	7.6	0.2	X-XII.2018/VII-IX.2018	

TABLE 2.1.- EMPLOYED PERSONS, BY INDUSTRY  
(2011 CLASSIFICATION) (Cont'd)

לוח 2.1 - מועסקים, לפי ענף כלכלי  
(סיווג 2011) (המשך)

Thousands						אלפים	
Industry	ענף כלכלי						
לא ידוע	ארגונים וגופים חוץ-מדינתיים	משקי בית כמעסיקים	שירותים אחרים	אמנות, בידור ופנאי	שירותי בריאות, רווחה וסעד		
Not known	Activities of extraterritorial organizations and bodies	Households as employers	Other service activities	Arts, entertainment and recreation	Human health and social work activities		
X	U	T	S	R	Q		
71.3	2.7	67.3	89.9	71.3	398.6	I-XII	2016
83.8	1.8	68.7	93.5	72.6	409.2	I-XII	2017
102.4	1.9	65.7	95.9	76.1	422.9	I-XII	2018
60.9	3.0	67.6	92.7	67.3	395.2	I-III	2016
72.8	3.4	65.2	87.4	74.8	395.1	IV-VI	
72.6	2.9	67.0	92.6	72.8	403.0	VII-IX	
78.7	(1.5)	69.5	86.8	70.1	401.1	X-XII	
86.1	2.1	71.9	91.4	76.7	408.7	I-III	2017
86.1	1.9	69.6	90.4	75.7	398.3	IV-VI	
81.9	(1.5)	67.4	97.9	69.8	413.7	VII-IX	
81.2	1.6	65.8	94.4	68.2	415.9	X-XII	
91.0	(1.8)	63.6	97.5	76.9	426.3	I-III	2018
111.4	2.0	67.8	95.5	73.3	417.3	IV-VI	
103.5	2.2	65.8	92.8	75.3	424.8	VII-IX	
103.9	1.7	65.7	97.9	79.0	423.3	X-XII	
Percentage of change (0.4)	(-19.8)	(-0.2)	5.5	5.0	אחוז שינוי (-0.3)	X-XII.2018/VII-IX.2018	
Sampling error					טעות דגימה		
3.22	0.43	2.50	3.10	2.76	6.12	Quarterly	רבע-שנתית
1.59	0.23	1.25	1.53	1.35	3.03	Annual	שנתית
Seasonally adjusted					מנוכי עונתיות		
		67.3	90.5	67.8	399.7	I-III	2016
		64.8	87.7	70.9	397.0	IV-VI	
		66.8	91.9	72.2	405.8	VII-IX	
		68.5	88.7	72.9	396.3	X-XII	
		70.9	87.9	75.5	408.0	I-III	2017
		69.3	94.0	74.3	404.6	IV-VI	
		69.9	96.8	68.7	412.9	VII-IX	
		64.6	97.5	72.6	417.7	X-XII	
		64.1	95.5	75.4	423.1	I-III	2018
		68.0	97.2	72.8	425.5	IV-VI	
		66.6	95.3	77.4	422.9	VII-IX	
		63.8	96.9	79.8	427.4	X-XII	
Percentage of change					אחוז שינוי		
		-4.2	1.7	3.1	1.1	X-XII.2018/VII-IX.2018	
					מגמה		
		67.2	88.5	68.6	399.3	I-III	2016
		66.1	89.9	70.3	399.3	IV-VI	
		67.0	91.4	72.5	400.2	VII-IX	
		68.9	91.1	73.6	399.7	X-XII	
		69.9	91.2	73.9	401.5	I-III	2017
		69.9	93.8	72.2	405.6	IV-VI	
		68.8	96.4	70.4	411.5	VII-IX	
		66.4	97.0	72.0	418.6	X-XII	
		65.8	96.7	74.2	423.5	I-III	2018
		67.0	95.5	74.6	424.2	IV-VI	
		66.2	94.4	76.6	424.7	VII-IX	
		64.5	95.8	79.2	426.3	X-XII	
Percentage of change					אחוז שינוי		
		-2.6	1.5	3.4	0.4	X-XII.2018/VII-IX.2018	

לוח 2.2.- מועסקים, לפי ענף כלכלי (סיווג 2011) ומין TABLE 2.2.- EMPLOYED PERSONS, BY INDUSTRY (2011 CLASSIFICATION) AND SEX

Thousands							אלפים				
Industry							סך הכל	Total			
שירותי תחבורה, אחסנה, דואר ובלדרות	מסחר סיטוני וקמעוני ותיקון כלי רכב מנועיים	בינוי	אספקת מים, שירותי ביוב וטיהור וטיפול בפסולת	אספקת חשמל	תעשייה; כרייה וחציבה	חקלאות, ייעור ודיג					
Transportation, storage, postal and courier activities	Wholesale and retail trade and repair of motor vehicles	Construction	Water supply, sewerage and waste management	Electricity supply	Manufacturing; Mining and quarrying	Agriculture, forestry and fishing					
H	G	F	E	D	B+C	A					
Males							גברים				
125.5	241.3	170.6	14.7	13.8	301.1	28.1	1,972.0	I-XII	2016		
130.8	249.6	180.2	13.3	14.5	299.7	29.1	2,019.2	I-XII	2017		
135.4	236.8	182.3	11.0	13.1	305.1	26.7	2,038.6	I-XII	2018		
123.6	248.7	166.1	15.3	10.3	295.9	28.1	1,935.9	I-III	2016		
122.2	246.1	170.8	14.9	14.3	291.5	28.7	1,968.3	IV-VI			
125.7	240.8	172.7	15.1	15.1	303.9	28.3	1,997.6	VII-IX			
130.5	229.6	172.7	13.6	15.6	313.0	27.3	1,986.1	X-XII			
129.1	241.8	173.5	13.9	12.9	299.4	30.1	1,993.3	I-III	2017		
129.5	241.6	181.2	12.2	15.9	294.3	28.7	2,019.4	IV-VI			
134.4	263.4	179.6	14.4	16.0	296.6	29.6	2,038.3	VII-IX			
130.3	251.6	186.5	12.7	13.1	308.4	28.0	2,025.6	X-XII			
132.2	237.2	181.4	10.8	12.0	314.6	26.1	2,026.1	I-III	2018		
139.4	224.4	178.0	9.7	13.9	299.7	23.6	2,035.5	IV-VI			
139.0	244.6	180.7	11.4	15.3	305.4	28.8	2,048.3	VII-IX			
130.9	241.1	189.0	12.2	11.1	300.5	28.4	2,044.6	X-XII			
Percentage of change							אחוז שינוי				
-5.8	(-1.4)	4.6	(7.0)	-27.1	(-1.6)	(-1.3)	-0.2	X-XII.2018/VII-IX.2018			
Sampling error							טעות דגימה				
3.45	4.59	4.11	1.04	1.00	4.81	1.61	4.26	Quarterly	רבע-שנתית		
1.74	2.27	2.02	0.49	0.54	2.45	0.79	2.14	Annual	שנתית		
Females							נשים				
29.0	188.3	16.4	2.6	2.8	124.3	9.8	1,764.9	I-XII	2016		
30.8	181.1	16.8	3.3	2.6	124.5	9.2	1,805.6	I-XII	2017		
33.3	182.8	17.7	3.4	3.7	120.3	11.2	1,866.5	I-XII	2018		
26.0	192.1	17.3	2.3	2.2	122.2	10.9	1,748.6	I-III	2016		
30.8	184.5	16.6	3.1	2.7	124.8	8.0	1,768.7	IV-VI			
29.8	187.2	16.2	2.7	2.7	125.1	8.8	1,762.5	VII-IX			
29.6	189.3	15.6	2.2	3.6	125.0	11.6	1,779.8	X-XII			
31.9	185.6	16.0	2.3	1.8	128.9	9.8	1,796.0	I-III	2017		
30.3	175.0	17.0	2.9	1.7	125.3	8.5	1,800.4	IV-VI			
29.8	182.6	18.0	4.2	2.9	119.6	7.9	1,805.1	VII-IX			
31.2	181.2	16.1	3.7	4.1	124.3	10.6	1,821.0	X-XII			
32.6	181.0	14.9	2.5	3.2	120.7	11.1	1,851.6	I-III	2018		
33.5	183.0	16.2	3.7	3.1	120.6	10.8	1,866.8	IV-VI			
34.5	188.0	18.6	3.6	4.6	118.2	11.0	1,869.0	VII-IX			
32.5	179.0	21.2	3.7	3.8	121.8	12.0	1,878.6	X-XII			
Percentage of change							אחוז שינוי				
(-5.7)	-4.8	(13.9)	(1.8)	-17.2	(3.1)	(9.7)	0.5	X-XII.2018/VII-IX.2018			
Sampling error							טעות דגימה				
1.76	3.99	1.40	0.60	0.62	3.29	1.13	4.29	Quarterly	רבע-שנתית		
0.88	1.99	0.64	0.28	0.31	1.64	0.53	2.14	Annual	שנתית		

TABLE 2.2.- EMPLOYED PERSONS, BY INDUSTRY (2011 CLASSIFICATION) AND SEX  
(Cont'd)

לוח 2.2.- מועסקים, לפי ענף כלכלי (סיווג 2011) ומין  
(המשך)

Thousands

אלפים

ענף כלכלי									
Industry	שירותי אירוח ואוכל	מידע ותקשורת	שירותים פיננסיים ושירותי ביטוח	פעילויות בנדל"ן	שירותים מקצועיים, מדעיים וטכניים	שירותי ניהול ותמיכה	מינהל מקומי, ציבורי ובטחון לאומי	חינוך	
	Accommodation and food service activities	Information and communications	Financial and insurance activities	Real estate activities	Professional, scientific and technical activities	Administrative and support service activities	Local, public and defence administration and social security	Education	
P	I	J	K	L	M	N	O		
<b>Males</b>								<b>גברים</b>	
109.9	99.9	114.9	52.3	20.4	142.6	96.2	227.3	2016	I-XII
112.3	101.5	119.4	49.9	21.9	147.7	94.8	228.8	2017	I-XII
117.5	97.5	128.6	51.0	22.1	152.2	89.1	231.4	2018	I-XII
111.8	94.7	108.3	60.0	20.3	138.7	91.2	222.8	2016	I-III
116.3	93.3	118.0	51.2	19.2	146.9	96.3	223.9		IV-VI
106.8	110.0	124.8	51.0	19.5	140.6	95.1	226.7		VII-IX
104.9	101.5	108.5	46.9	22.7	144.3	102.4	235.6		X-XII
107.4	98.1	110.4	49.1	25.2	144.4	94.3	227.1	2017	I-III
113.4	96.7	123.1	45.9	20.7	148.3	100.2	238.3		IV-VI
114.8	110.9	118.9	53.0	20.2	145.8	95.6	226.8		VII-IX
113.5	100.5	125.1	51.5	21.4	152.1	88.9	223.0		X-XII
114.3	91.0	123.4	47.8	23.7	151.7	90.9	230.0	2018	I-III
123.9	95.3	127.4	49.4	22.1	153.1	84.7	240.4		IV-VI
118.0	107.2	127.5	50.1	20.4	147.0	92.3	224.3		VII-IX
113.7	96.4	136.1	56.5	22.1	157.1	88.5	231.0		X-XII
Percentage of change	אחוז שינוי								
-3.6	-10.0	6.7	(12.6)	(8.0)	6.8	-4.1	3.0		X-XII.2018/VII-IX.2018
Sampling error	טעות דגימה								
3.18	3.03	3.33	2.23	1.40	3.66	2.99	3.96	Quarterly	רבע-שנתית
1.59	1.50	1.61	1.07	0.71	1.79	1.44	2.00	Annual	שנתית
<b>Females</b>								<b>נשים</b>	
346.2	64.4	70.9	72.0	12.2	127.3	62.6	148.4	2016	I-XII
359.1	62.8	66.8	78.4	11.5	130.7	69.9	154.4	2017	I-XII
373.5	66.9	71.3	77.3	13.8	138.3	63.7	163.3	2018	I-XII
358.7	55.8	64.7	70.6	11.3	126.7	62.2	138.9	2016	I-III
346.5	66.7	73.0	73.7	10.7	131.3	62.1	150.2		IV-VI
328.1	67.8	77.5	67.3	12.5	127.1	64.5	155.7		VII-IX
351.4	67.1	68.5	76.4	14.4	123.9	61.7	148.9		X-XII
367.6	58.5	58.4	74.6	10.5	127.1	68.5	154.1	2017	I-III
358.4	64.5	69.1	80.9	10.6	136.9	72.9	153.5		IV-VI
342.5	65.3	70.0	83.0	12.0	125.4	70.8	157.3		VII-IX
367.8	63.0	69.5	75.2	12.9	133.2	67.2	152.8		X-XII
378.7	68.6	66.5	80.0	15.3	134.5	67.0	156.6	2018	I-III
378.5	61.9	68.1	75.4	13.9	143.8	70.7	167.0		IV-VI
371.9	67.7	71.3	78.9	12.7	137.7	59.3	163.1		VII-IX
364.7	69.3	79.5	74.9	13.3	137.1	57.8	166.4		X-XII
Percentage of change	אחוז שינוי								
-2.0	(2.4)	11.6	-5.1	(5.1)	(-0.4)	(-2.5)	(2.0)		X-XII.2018/VII-IX.2018
Sampling error	טעות דגימה								
5.26	2.48	2.59	2.60	1.11	3.40	2.31	3.53	Quarterly	רבע-שנתית
2.65	1.21	1.23	1.31	0.56	1.72	1.20	1.76	Annual	שנתית

TABLE 2.2.- EMPLOYED PERSONS, BY INDUSTRY  
(2011 CLASSIFICATION) AND SEX (Cont'd)

לוח 2.2.- מועסקים, לפי ענף כלכלי  
(סיווג 2011) ומין (המשך)

Thousands						אלפים	
Industry						ענף כלכלי	
לא ידוע	ארגונים וגופים חוץ-מדינתיים	משקי בית כמעסיקים	שירותים אחרים	אמנות, בידור ופנאי	שירותי בריאות, רווחה וסעד		
Not known	Activities of extraterritorial organizations and bodies	Households as employers	Other service activities	Arts, entertainment and recreation	Human health and social work activities		
X	U	T	S	R	Q		
<b>Males</b>						<b>גברים</b>	
43.7	1.6	9.0	34.8	38.2	86.2	I-XII	2016
51.4	0.9	8.9	37.5	39.3	87.8	I-XII	2017
60.4	1.1	8.1	37.0	42.1	90.1	I-XII	2018
35.2	(1.4)	9.3	35.4	35.9	83.2	I-III	2016
46.2	1.8	8.6	30.9	39.9	87.3	IV-VI	
44.9	1.9	9.2	38.9	38.9	87.5	VII-IX	
48.4	(1.1)	8.9	33.9	37.9	86.9	X-XII	
51.9	(1.1)	10.2	37.3	41.5	94.5	I-III	2017
53.8	(0.6)	9.0	38.4	43.0	84.5	IV-VI	
50.1	(1.0)	8.3	38.7	36.9	83.4	VII-IX	
49.6	1.1	8.2	35.8	35.8	88.6	X-XII	
51.7	..	8.3	40.3	40.6	97.0	I-III	2018
69.0	(0.9)	8.2	39.3	41.7	91.5	IV-VI	
61.2	1.7	6.7	34.1	43.5	89.2	VII-IX	
59.7	(1.0)	9.2	34.5	42.8	82.7	X-XII	
Percentage of change (-2.4)	-42.9	36.9	(1.3)	(-1.5)	-7.3	אחוז שינוי X-XII.2018/VII-IX.2018	
Sampling error						טעות דגימה	
2.30	0.33	0.90	1.81	1.95	2.80	Quarterly	רבע-שנתית
1.16	0.17	0.43	0.94	0.96	1.41	Annual	שנתית
<b>Females</b>						<b>נשים</b>	
27.6	1.1	58.4	55.1	33.1	312.4	I-XII	2016
32.5	0.8	59.7	56.0	33.3	321.4	I-XII	2017
42.0	0.9	57.6	58.9	34.0	332.8	I-XII	2018
25.8	(1.6)	58.4	57.4	31.4	312.0	I-III	2016
26.6	(1.6)	56.6	56.5	34.9	307.7	IV-VI	
27.7	(1.0)	57.8	53.7	33.9	315.5	VII-IX	
30.3	..	60.7	52.9	32.2	314.2	X-XII	
34.2	(1.0)	61.6	54.1	35.1	314.2	I-III	2017
32.3	(1.3)	60.5	52.0	32.8	313.8	IV-VI	
31.8	..	59.1	59.2	32.9	330.3	VII-IX	
31.6	..	57.6	58.7	32.4	327.3	X-XII	
39.3	(1.1)	55.3	57.2	36.3	329.3	I-III	2018
42.3	(1.0)	59.6	56.2	31.6	325.7	IV-VI	
42.3	..	59.1	58.8	31.8	335.6	VII-IX	
44.2	(0.8)	56.5	63.4	36.2	340.6	X-XII	
Percentage of change (4.5)	-	-4.5	7.9	14.0	(1.5)	אחוז שינוי X-XII.2018/VII-IX.2018	
Sampling error						טעות דגימה	
2.04	0.27	2.28	2.47	1.80	5.26	Quarterly	רבע-שנתית
0.97	0.15	1.16	1.17	0.89	2.57	Annual	שנתית



TABLE 2.3.- AVERAGE WEEKLY WORK-HOURS PER EMPLOYED PERSON  
(INCLUDING THOSE TEMPORARILY ABSENT FROM WORK),  
BY INDUSTRY (2011 CLASSIFICATION)

לוח 2.3.- ממוצע שעות עבודה לשבוע למועסק  
(כולל נעדרים זמנית מעבודתם),  
לפי ענף כלכלי (סיווג 2011)

ענף כלכלי							סך הכל (1)	Total (1)		
Industry	שירותי תחבורה, אחסנה, דואר ובלדרות	מסחר סיטוני וקמעוני ותיקון כלי רכב מנועיים	בינוי	אספקת מים, שירותי ביוב וטיהור וטיפול בפסולת	אספקת חשמל	תעשייה; כרייה וחציבה	חקלאות, יעור ודיג			
Transportation, storage, postal and courier activities	Wholesale and retail trade and repair of motor vehicles	Construction	Water supply, sewerage and waste management	Electricity supply	Manufact- uring; Mining and quarrying	Agriculture, forestry and fishing				
H	G	F	E	D	B+C	A				
41.3	37.9	38.8	39.0	41.6	40.2	41.6	36.3	I-XII	2016	
41.0	37.7	39.8	39.7	41.6	40.3	40.2	36.2	I-XII	2017	
40.3	38.2	39.4	40.3	40.0	40.4	40.3	36.1	I-XII	2018	
43.0	38.8	39.6	41.5	43.7	42.1	41.8	37.8	I-III	2016	
41.5	37.8	39.2	39.6	42.1	39.6	42.6	36.2	IV-VI		
40.3	38.6	37.8	36.6	41.5	40.6	40.6	36.2	VII-IX		
40.4	36.6	38.5	38.0	39.9	38.5	41.2	35.2	X-XII		
43.0	39.5	41.4	42.7	44.9	42.4	43.3	38.4	I-III	2017	
40.4	36.4	38.5	38.8	40.5	38.5	39.8	35.1	IV-VI		
40.6	37.5	40.0	39.7	40.1	39.8	38.2	35.3	VII-IX		
40.3	37.6	39.2	37.8	41.3	40.4	39.2	36.2	X-XII		
42.0	40.1	40.5	43.4	44.1	42.7	43.1	38.1	I-III	2018	
41.3	37.2	39.7	38.3	35.1	39.9	40.3	36.1	IV-VI		
37.6	36.6	37.6	39.2	39.4	37.9	37.1	33.2	VII-IX		
40.4	38.9	39.8	40.3	42.4	41.0	41.0	37.1	X-XII		
Percentage of change							אחוז שינוי			
7.4	6.1	5.9	(2.7)	7.8	8.3	10.6	11.6	X-XII.2018/VII-IX.2018		
Sampling error							טעות דגימה			
0.40	0.22	0.29	1.21	0.96	0.23	0.75	0.08	Quarterly	רבע-שנתית	
0.19	0.11	0.16	0.61	0.52	0.11	0.47	0.04	Annual	שנתית	
Seasonally adjusted							מנוכי עונתיות			
41.5	37.2	39.0	40.0	40.5	40.1	41.0	35.9	I-III	2016	
40.8	38.3	38.9	39.8	41.7	40.3	41.5	36.5	IV-VI		
40.5	37.8	37.2	35.7	41.3	39.7	41.6	36.2	VII-IX		
41.9	38.1	39.6	38.5	41.7	40.2	41.9	36.4	X-XII		
41.5	38.0	40.4	40.7	42.0	40.3	42.1	36.6	I-III	2017	
41.3	37.8	39.7	39.7	41.9	40.2	39.9	36.1	IV-VI		
41.6	37.9	40.1	41.5	41.6	40.6	39.9	36.4	VII-IX		
40.8	37.7	39.7	39.6	44.0	40.7	39.5	36.4	X-XII		
40.5	38.7	39.3	41.4	40.9	40.6	42.2	36.3	I-III	2018	
40.8	38.1	39.7	40.1	36.3	40.9	39.9	36.5	IV-VI		
40.2	38.3	39.3	41.9	43.2	40.3	39.5	35.8	VII-IX		
39.9	38.0	38.9	39.4	41.1	39.4	39.8	35.6	X-XII		
Percentage of change							אחוז שינוי			
-0.9	-0.9	-1.1	-5.8	-5.0	-2.1	0.8	-0.5	X-XII.2018/VII-IX.2018		
Trend							מגמה			
41.1	37.3	39.0	39.5	41.4	40.1	41.2	36.0	I-III	2016	
40.9	37.5	38.6	38.0	41.6	39.7	41.4	36.0	IV-VI		
40.9	37.8	38.4	36.8	41.6	39.7	41.7	36.2	VII-IX		
41.5	38.0	39.4	37.8	41.6	40.2	41.7	36.4	X-XII		
41.6	38.0	40.1	39.4	41.8	40.4	40.9	36.4	I-III	2017	
41.4	37.8	40.0	40.2	41.8	40.3	40.0	36.4	IV-VI		
41.3	37.8	39.9	40.2	42.1	40.5	39.9	36.4	VII-IX		
40.9	38.0	39.8	40.1	42.3	40.6	40.5	36.4	X-XII		
40.6	38.4	39.6	40.4	41.1	40.7	40.9	36.4	I-III	2018	
40.5	38.4	39.5	40.9	40.1	40.7	40.6	36.3	IV-VI		
40.1	38.3	39.3	41.0	40.7	40.4	39.8	36.0	VII-IX		
39.9	38.2	38.9	40.2	41.4	40.0	39.5	35.9	X-XII		
Percentage of change							אחוז שינוי			
-0.7	-0.2	-0.9	-2.0	1.6	-0.9	-0.6	-0.4	X-XII.2018/VII-IX.2018		

TABLE 2.3.- AVERAGE WEEKLY WORK-HOURS PER EMPLOYED PERSON  
(INCLUDING THOSE TEMPORARILY ABSENT FROM WORK),  
BY INDUSTRY(2011 CLASSIFICATION) (Cont'd)

לוח 2.3 - ממוצע שעות עבודה לשבוע למועסק  
(כולל נעדרים זמנית מעבודתם),  
לפי ענף כלכלי (סיווג 2011) (המשך)

ענף כלכלי									
Industry	שירותי אירוח ואוכל	מידע ותקשורת	שירותים פיננסיים ושירותי ביטוח	פעילויות בדל"ן	שירותים מקצועיים, מדעיים וטכניים	שירותי ניהול ותמיכה	מינהל מקומי, ציבורי ובטחון וביטוח לאומי	חינוך	
Education	Accommodation and food service activities	Information and communications	Financial and insurance activities	Real estate activities	Professional, scientific and technical activities	Administrative and support service activities	Local, public and defence administration and social security		
P	I	J	K	L	M	N	O		
27.5	33.5	39.6	37.8	37.1	37.3	35.2	44.2	27.5	I-XII 2016
27.9	33.4	39.2	36.5	37.3	37.1	35.1	44.0	27.9	I-XII 2017
27.1	33.6	38.9	36.4	37.3	37.4	35.6	44.1	27.1	I-XII 2018
31.1	34.4	41.8	39.1	39.2	38.9	36.2	45.0	31.1	I-III 2016
28.0	33.3	38.7	37.5	37.4	36.5	35.6	44.1	28.0	IV-VI 2016
22.8	34.0	40.5	39.0	36.8	38.7	35.5	44.6	22.8	VII-IX 2016
27.5	32.5	37.2	35.6	35.4	35.1	33.5	43.2	27.5	X-XII 2016
32.0	34.3	42.9	40.1	40.7	39.6	36.9	45.2	32.0	I-III 2017
28.0	31.9	37.3	34.7	36.5	35.1	33.9	43.0	28.0	IV-VI 2017
22.9	33.6	38.2	35.9	34.3	37.0	34.8	43.6	22.9	VII-IX 2017
28.7	33.6	38.7	35.5	37.1	37.0	35.0	44.1	28.7	X-XII 2017
31.1	34.6	41.5	39.1	38.8	39.9	37.3	45.2	31.1	I-III 2018
29.1	32.6	38.7	35.8	37.8	36.9	35.0	43.9	29.1	IV-VI 2018
18.5	32.7	35.3	33.5	33.8	34.7	34.4	42.8	18.5	VII-IX 2018
29.8	34.4	40.2	37.3	38.5	37.9	35.6	44.6	29.8	X-XII 2018
Percentage of change	אחוז שינוי								
61.4	5.4	14.0	11.3	13.9	9.3	3.7	4.1	61.4	X-XII.2018/VII-IX.2018
Sampling error	טעות דגימה								
0.22	0.42	0.29	0.34	0.87	0.30	0.39	0.16	0.22	Quarterly רבע-שנתית
0.12	0.23	0.16	0.19	0.43	0.15	0.20	0.09	0.12	Annual שנתית
Seasonally adjusted	ממוכן עונתיות								
27.0	33.5	39.5	36.9	36.1	36.8	35.1	43.8	27.0	I-III 2016
27.4	33.7	39.6	38.3	37.4	37.4	35.5	44.3	27.4	IV-VI 2016
27.9	33.0	39.5	37.7	35.9	37.9	34.9	44.2	27.9	VII-IX 2016
27.5	33.2	40.0	37.7	37.4	37.2	34.8	44.2	27.5	X-XII 2016
27.9	33.4	40.2	38.0	38.4	37.5	35.5	44.4	27.9	I-III 2017
27.9	33.0	38.9	36.1	37.5	37.0	34.9	43.6	27.9	IV-VI 2017
29.2	33.9	39.2	36.1	35.4	37.6	35.1	43.9	29.2	VII-IX 2017
27.8	33.6	39.1	36.6	37.9	37.8	35.8	44.4	27.8	X-XII 2017
27.1	33.5	39.1	36.7	37.2	37.8	35.5	44.3	27.1	I-III 2018
27.7	33.2	39.9	36.8	38.3	38.0	35.7	44.4	27.7	IV-VI 2018
25.8	33.6	38.3	36.1	38.0	37.0	35.9	44.0	25.8	VII-IX 2018
26.5	33.9	38.5	36.1	37.9	36.6	35.0	43.8	26.5	X-XII 2018
Percentage of change	אחוז שינוי								
2.3	0.9	0.4	0.2	-0.2	-1.0	-2.6	-0.5	2.3	X-XII.2018/VII-IX.2018
Trend	מגמה								
27.1	33.4	39.3	37.2	36.9	37.0	35.1	43.9	27.1	I-III 2016
27.3	33.6	39.2	37.4	36.6	37.2	34.9	44.0	27.3	IV-VI 2016
27.6	33.2	39.5	37.7	36.5	37.5	34.8	44.2	27.6	VII-IX 2016
27.7	33.1	40.0	37.9	37.3	37.5	34.9	44.3	27.7	X-XII 2016
27.9	33.1	39.9	37.5	37.9	37.2	35.3	44.2	27.9	I-III 2017
28.0	33.2	39.2	36.7	37.6	37.2	35.5	44.1	28.0	IV-VI 2017
28.0	33.8	39.0	36.5	36.8	37.5	35.6	44.1	28.0	VII-IX 2017
27.6	33.9	39.1	36.6	36.6	37.6	35.6	44.2	27.6	X-XII 2017
27.2	33.4	39.3	36.7	37.4	37.7	35.6	44.3	27.2	I-III 2018
26.9	33.5	39.3	36.6	37.9	37.7	35.7	44.3	26.9	IV-VI 2018
26.4	33.7	38.8	36.3	38.0	37.3	35.8	44.0	26.4	VII-IX 2018
26.3	33.8	38.4	36.1	38.0	37.0	35.3	43.8	26.3	X-XII 2018
Percentage of change	אחוז שינוי								
-0.2	0.5	-1.2	-0.3	0.1	-0.8	-1.4	-0.5	-0.2	X-XII.2018/VII-IX.2018

TABLE 2.3.- AVERAGE WEEKLY WORK-HOURS PER EMPLOYED PERSON  
(INCLUDING THOSE TEMPORARILY ABSENT FROM WORK),  
BY INDUSTRY(2011 CLASSIFICATION) (Cont'd)

לוח 2.3 - ממוצע שעות עבודה לשבוע למועסק  
(כולל נעדרים זמנית מעבודתם),  
לפי ענף כלכלי (סיווג 2011) (המשך)

ענף כלכלי						
ארגונים וגופים חוץ-מדינתיים	משקי בית כמעסיקים	שירותים אחרים	אמנות, בידור ופנאי	שירותי בריאות, רווחה וסעד		
Activities of extraterritorial organizations and bodies	Households as employers	Other service activities	Arts, entertainment and recreation	Human health and social work activities		
U	T	S	R	Q		
36.3	32.2	33.2	31.5	30.2	I-XII	2016
37.1	32.6	32.3	31.7	30.2	I-XII	2017
36.4	33.9	31.0	30.4	30.2	I-XII	2018
36.8	32.1	34.0	32.8	31.5	I-III	2016
37.2	32.0	33.0	32.4	30.2	IV-VI	
35.7	32.1	34.2	32.0	30.1	VII-IX	
34.2	32.6	31.4	28.7	29.2	X-XII	
40.7	33.7	33.8	31.7	32.1	I-III	2017
37.4	31.8	31.4	32.7	28.8	IV-VI	
33.0	32.2	32.1	31.4	29.2	VII-IX	
35.9	32.5	31.9	30.6	30.7	X-XII	
40.7	33.3	32.3	32.2	31.8	I-III	2018
35.3	33.3	30.5	30.8	30.2	IV-VI	
33.3	34.7	29.2	28.2	27.7	VII-IX	
36.9	34.2	31.8	30.4	31.2	X-XII	
Percentage of change (10.9)	-1.5	8.8	8.0	12.8	אחוז שינוי X-XII.2018/VI-IX.2018	
Sampling error				טעות דגימה		
3.10	0.69	0.55	0.75	0.25	Quarterly	רבע-שנתית
1.37	0.35	0.29	0.34	0.12	Annual	שנתית
Seasonally adjusted				מנוכי עונתיות		
	32.1	32.3	31.2	29.9	I-III	2016
	32.7	33.3	31.4	30.4	IV-VI	
	32.2	33.4	31.7	30.3	VII-IX	
	31.9	32.4	31.2	30.2	X-XII	
	33.7	32.3	30.1	30.7	I-III	2017
	32.3	32.7	32.5	29.7	IV-VI	
	32.2	32.0	32.0	30.4	VII-IX	
	31.9	32.2	32.0	30.4	X-XII	
	33.1	31.1	30.8	30.3	I-III	2018
	33.9	31.6	30.9	30.6	IV-VI	
	34.8	31.2	29.7	30.1	VII-IX	
	33.8	30.7	30.6	30.0	X-XII	
Percentage of change	-2.6	-1.7	3.1	-0.3	אחוז שינוי X-XII.2018/VI-IX.2018	
Trend				מגמה		
	32.3	32.5	30.8	30.0	I-III	2016
	32.2	33.1	31.6	30.0	IV-VI	
	32.2	33.1	31.4	30.3	VII-IX	
	32.7	32.6	31.1	30.6	X-XII	
	32.8	32.3	31.3	30.6	I-III	2017
	32.3	32.4	32.0	30.4	IV-VI	
	31.8	32.2	32.2	30.4	VII-IX	
	32.0	31.8	31.6	30.4	X-XII	
	32.9	31.4	30.9	30.5	I-III	2018
	34.1	31.2	30.3	30.4	IV-VI	
	34.5	31.0	30.1	30.2	VII-IX	
	33.7	30.9	30.4	30.0	X-XII	
Percentage of change	-2.2	-0.5	1.1	-0.5	אחוז שינוי X-XII.2018/VI-IX.2018	

(1) Incl. employed persons whose industry is not known.

(1) כולל מועסקים שהענף הכלכלי שלהם אינו ידוע.

TABLE 2.4.- AVERAGE WEEKLY WORK-HOURS PER EMPLOYED PERSON  
(INCLUDING THOSE TEMPORARILY ABSENT FROM WORK),  
BY INDUSTRY (2011 CLASSIFICATION) AND SEX

לוח 2.4 - ממוצע שעות עבודה לשבוע למועסק  
(כולל נעדרים זמנית מעבודתם),  
לפי ענף כלכלי (סיווג 2011) ומין

ענף כלכלי							סך הכל (1)	Total (1)		
Industry	חקלאות, ייעור ודיג	תעשייה; כרייה וחציבה	אספקת חשמל	אספקת מים, שירותי ביוב וטיהור וטיפול בפסולת	בינוי	מסחר סיטוני וקמעוני ותיקון כלי רכב מנועיים	שירותי תחבורה, אחסנה, דואר ובלדרות			
	A	B+C	D	E	F	G	H			
<b>Males</b>										
	44.4	42.0	42.7	40.6	39.4	41.7	42.7	גברים		
	40.6							40.6	I-XII	2016
	42.5							40.5	I-XII	2017
	43.5							40.5	I-XII	2018
	45.9	43.9	45.0	43.1	40.1	42.7	44.3	42.0	I-III	2016
	45.0	41.7	43.4	41.7	39.9	41.5	43.1	40.4	IV-VI	
	42.9	42.3	42.1	38.2	38.4	42.4	41.6	40.6	VII-IX	
	43.9	40.3	41.0	39.3	39.0	40.0	42.0	39.2	X-XII	
	45.4	44.1	47.0	42.9	42.0	43.6	44.1	42.4	I-III	2017
	42.0	40.5	42.5	39.5	39.3	40.2	42.4	39.3	IV-VI	
	41.0	41.6	41.7	41.1	40.6	41.4	42.3	40.0	VII-IX	
	41.3	42.0	42.5	40.5	39.7	40.8	42.2	40.2	X-XII	
	46.8	44.3	45.4	45.8	40.9	44.1	43.5	42.4	I-III	2018
	44.5	41.5	37.0	40.0	40.2	40.8	42.8	40.3	IV-VI	
	40.2	39.5	41.3	39.9	38.4	40.4	39.0	38.1	VII-IX	
	42.9	42.9	44.3	40.2	40.3	42.7	42.2	41.2	X-XII	
Percentage of change								אחוז שינוי		
8.3	6.6	8.5	7.1	(0.6)	4.9	5.7		8.2	X-XII.2018/VII-IX.2018	
Sampling error								טעות דגימה		
0.44	0.92	0.24	0.86	1.37	0.30	0.26		0.10	Quarterly	רבע-שנתית
0.21	0.54	0.13	0.53	0.69	0.16	0.15		0.05	Annual	שנתית
<b>Females</b>										
	33.4	35.7	36.2	29.4	32.9	33.1	35.0	נשים		
	31.6							31.6	I-XII	2016
	33.1							31.5	I-XII	2017
	32.8							31.4	I-XII	2018
	31.2	37.6	37.5	31.2	34.9	33.7	36.9	33.1	I-III	2016
	34.2	34.8	35.0	28.9	32.6	32.8	35.0	31.6	IV-VI	
	33.4	36.5	38.2	27.7	30.7	33.6	35.0	31.1	VII-IX	
	34.8	33.8	34.9	30.2	33.1	32.4	33.3	30.7	X-XII	
	36.8	38.4	29.9	41.2	35.7	34.2	38.6	34.0	I-III	2017
	32.5	33.8	21.8	36.1	29.5	31.1	31.5	30.4	IV-VI	
	28.0	35.5	31.3	34.8	33.9	31.8	33.0	30.0	VII-IX	
	33.8	36.2	37.6	28.2	33.1	33.2	32.1	31.8	X-XII	
	34.6	38.3	39.2	32.6	35.5	34.9	36.2	33.4	I-III	2018
	31.0	35.9	26.6	33.8	34.7	32.8	34.7	31.5	IV-VI	
	28.8	33.6	32.9	37.0	29.6	31.7	32.2	27.9	VII-IX	
	32.6	36.3	37.1	40.6	35.2	33.7	33.1	32.6	X-XII	
Percentage of change								אחוז שינוי		
(2.8)	27.0	8.1	12.7	9.7	19.0	6.1		16.8	X-XII.2018/VII-IX.2018	
Sampling error								טעות דגימה		
0.83	1.20	0.38	2.46	2.19	0.81	0.32		0.11	Quarterly	רבע-שנתית
0.38	0.77	0.21	1.21	1.23	0.51	0.16		0.06	Annual	שנתית

TABLE 2.4.- AVERAGE WEEKLY WORK-HOURS PER EMPLOYED PERSON  
(INCLUDING THOSE TEMPORARILY ABSENT FROM WORK),  
BY INDUSTRY (2011 CLASSIFICATION) AND SEX

לוח 2.4 - ממוצע שעות עבודה לשבוע למועסק  
(כולל נעדרים זמנית מעבודתם),  
לפי ענף כלכלי (סיווג 2011) ומין

ענף כלכלי									
Industry	שירותי אירוח ואוכל	מידע ותקשורת	שירותים פיננסיים ושירותי ביטוח	פעילויות בנדל"ן	שירותים מקצועיים, מדעיים וטכניים	שירותי ניהול ותמיכה	מינהל מקומי, ציבורי ובטחון וביטוח לאומי	חינוך	
	Accommodation and food service activities	Information and communications	Financial and insurance activities	Real estate activities	Professional, scientific and technical activities	Administrative and support service activities	Local, public and defence administration and social security	Education	
P	I	J	K	L	M	N	O		
<b>Males</b>									<b>גברים</b>
31.6	36.6	42.0	41.1	40.1	41.0	37.0	45.9		I-XII 2016
31.8	36.3	41.4	40.1	40.2	40.6	37.6	45.7		I-XII 2017
31.0	37.3	40.9	40.0	39.0	41.1	38.2	45.9		I-XII 2018
34.6	37.8	44.6	42.5	42.5	42.6	38.1	46.9		I-III 2016
31.3	36.6	40.6	40.6	40.8	40.2	37.6	45.9		IV-VI 2016
28.8	36.6	43.1	42.2	38.9	42.3	36.6	45.9		VII-IX 2016
31.5	35.4	39.8	38.5	38.3	39.0	35.9	44.9		X-XII 2016
35.5	37.2	45.2	42.9	43.0	43.2	39.6	46.7		I-III 2017
31.2	34.6	39.5	38.5	39.7	38.4	36.7	45.0		IV-VI 2017
28.1	36.4	40.2	39.9	36.8	40.6	37.2	45.7		VII-IX 2017
32.5	36.9	40.9	38.9	40.4	40.4	36.7	45.4		X-XII 2017
35.0	38.3	43.6	44.1	41.0	43.9	39.6	46.8		I-III 2018
32.4	36.8	40.1	39.3	39.5	41.1	38.6	45.7		IV-VI 2018
23.6	36.6	37.3	36.5	34.4	37.9	36.9	44.8		VII-IX 2018
33.0	37.7	42.4	40.2	40.7	41.2	37.8	46.5		X-XII 2018
Percentage of change	אחוז שינוי								
39.5	2.9	13.5	10.1	18.3	8.7	2.3	3.8		X-XII.2018/VII-IX.2018
Sampling error	טעות דגימה								
0.47	0.55	0.33	0.44	1.10	0.38	0.51	0.18		Quarterly רבע-שנתית
0.25	0.30	0.19	0.29	0.57	0.19	0.26	0.10		Annual שנתית
<b>Females</b>									<b>נשים</b>
26.2	28.8	35.6	35.4	32.2	33.2	32.4	41.5		I-XII 2016
26.7	28.6	35.2	34.2	31.7	33.2	31.8	41.4		I-XII 2017
25.9	28.1	35.4	34.1	34.6	33.3	32.0	41.5		I-XII 2018
30.1	28.6	37.2	36.2	33.4	34.8	33.5	41.9		I-III 2016
26.9	28.6	35.6	35.3	31.1	32.3	32.6	41.3		IV-VI 2016
20.9	29.8	36.3	36.6	33.6	34.8	33.8	42.5		VII-IX 2016
26.4	28.1	33.1	33.9	30.7	30.7	29.6	40.3		X-XII 2016
30.9	29.5	38.6	38.3	35.0	35.5	33.2	43.1		I-III 2017
27.0	28.0	33.4	32.5	30.3	31.6	30.1	39.8		IV-VI 2017
21.1	28.8	34.7	33.3	30.0	32.8	31.5	40.6		VII-IX 2017
27.6	28.3	34.7	33.1	31.7	33.1	32.7	42.2		X-XII 2017
29.9	29.7	37.5	36.1	35.5	35.3	34.3	42.8		I-III 2018
28.0	26.0	36.0	33.5	35.1	32.5	30.8	41.3		IV-VI 2018
16.8	26.5	31.6	31.6	32.7	31.2	30.4	40.2		VII-IX 2018
28.8	29.9	36.5	35.1	34.7	34.1	32.4	42.0		X-XII 2018
Percentage of change	אחוז שינוי								
71.2	13.1	15.5	11.0	6.1	9.4	6.5	4.4		X-XII.2018/VII-IX.2018
Sampling error	טעות דגימה								
0.23	0.59	0.48	0.48	1.35	0.44	0.57	0.26		Quarterly רבע-שנתית
0.12	0.32	0.27	0.24	0.62	0.21	0.29	0.15		Annual שנתית

TABLE 2.4.- AVERAGE WEEKLY WORK-HOURS PER EMPLOYED PERSON  
(INCLUDING THOSE TEMPORARILY ABSENT FROM WORK),  
BY INDUSTRY (2011 CLASSIFICATION) AND SEX

לוח 2.4- ממוצע שעות עבודה לשבוע למועסק  
(כולל נעדרים זמנית מעבודתם),  
לפי ענף כלכלי (סיווג 2011) ומין

ענף כלכלי						
Industry	שירותי בריאות, רווחה וסעד	אמנות, בידור ופנאי	שירותים אחרים	משקי בית כמעסיקים	ארגונים וגופים חוץ- מדינתיים	
	Human health and social work activities	Arts, entertainment and recreation	Other service activities	Households as employers	Activities of extraterritorial organizations and bodies	
	Q	R	S	T	U	
<b>Males</b>	<b>גברים</b>					
	36.5	34.4	39.7	38.2	40.1	I-XII 2016
	36.9	35.2	36.8	40.1	38.7	I-XII 2017
	37.5	33.4	36.7	41.7	37.4	I-XII 2018
	38.1	35.4	39.4	36.7	43.2	I-III 2016
	36.8	35.1	39.1	38.3	41.1	IV-VI
	36.8	35.9	42.2	40.4	37.3	VII-IX
	34.4	31.0	37.6	37.2	39.3	X-XII
	39.2	35.0	36.4	42.6	39.9	I-III 2017
	35.3	36.8	34.9	40.8	42.9	IV-VI
	36.2	35.5	37.3	38.7	37.5	VII-IX
	36.7	33.1	38.6	37.7	36.3	X-XII
	38.3	35.6	36.2	41.2	..	I-III 2018
	38.0	34.4	35.3	38.9	32.3	IV-VI
	35.7	31.4	35.6	45.5	38.7	VII-IX
	38.0	32.6	39.9	42.0	38.6	X-XII
Percentage of change	אחוז שינוי					
(-0.1)	6.3	4.0	11.9	-7.6		X-XII.2018/VII-IX.2018
Sampling error	טעות דגימה					
3.85	0.69	0.86	1.02	1.46		Quarterly רבע-שנתית
1.97	0.28	0.46	0.48	0.75		Annual שנתי
<b>Females</b>	<b>נשים</b>					
	28.5	28.1	29.1	31.3	31.0	I-XII 2016
	28.4	27.5	29.3	31.4	35.4	I-XII 2017
	28.3	26.6	27.4	32.8	35.1	I-XII 2018
	29.7	29.8	30.7	31.4	31.2	I-III 2016
	28.3	29.3	29.7	31.1	32.9	IV-VI
	28.2	27.4	28.4	30.8	32.6	VII-IX
	27.8	26.0	27.5	31.9	..	X-XII
	30.0	27.8	32.0	32.3	41.6	I-III 2017
	27.1	27.4	28.8	30.4	35.0	IV-VI
	27.4	26.9	28.7	31.2	..	VII-IX
	29.0	27.8	27.7	31.7	..	X-XII
	29.9	28.5	29.6	32.1	41.5	I-III 2018
	28.0	26.0	27.1	32.6	37.9	IV-VI
	25.5	23.8	25.5	33.5	..	VII-IX
	29.6	27.9	27.4	32.9	34.9	X-XII
Percentage of change	אחוז שינוי					
-	15.8	16.9	7.4	(-1.8)		X-XII.2018/VII-IX.2018
Sampling error	טעות דגימה					
3.30	0.26	0.88	0.61	0.75		Quarterly רבע-שנתית
1.44	0.13	0.46	0.33	0.37		Annual שנתי

(1) Incl. employed persons whose industry is not known.

(1) כולל מועסקים שהענף הכלכלי שלהם אינו ידוע.

TABLE 2.5.- EMPLOYEES, BY INDUSTRY (2011 CLASSIFICATION)

לוח 2.5.- שכירים, לפי ענף כלכלי (סיווג 2011)

Thousands							אלפים	
Industry	ענף כלכלי						סך הכל	
שירותי תחבורה, אחסנה, דואר ובלדרות	מסחר סיטוני וקמעוני ותיקון כלי רכב מנועיים	בינוי	אספקת מים, שירותי ביוב וטיהור וטיפול בפסולת	אספקת חשמל	תעשייה; כרייה וחציבה	חקלאות, ייעור ודיג		
Transportation, storage, postal and courier activities	Wholesale and retail trade and repair of motor vehicles	Construction	Water supply, sewerage and waste management	Electricity supply	Manufacturing; Mining and quarrying	Agriculture, forestry and fishing	Total	
H	G	F	E	D	B+C	A		
129.8	366.1	143.4	16.6	16.6	393.4	22.8	3,259.5	I-XII 2016
134.8	368.9	152.7	16.0	17.1	394.2	25.1	3,349.5	I-XII 2017
143.3	363.1	154.8	14.0	16.7	398.4	25.8	3,420.9	I-XII 2018
125.3	379.6	138.4	17.2	12.5	387.8	24.7	3,207.2	I-III 2016
129.6	368.6	144.9	17.6	17.0	383.2	21.4	3,259.8	IV-VI 2016
130.0	361.1	145.1	17.0	17.9	394.8	22.2	3,279.0	VII-IX 2016
134.4	355.1	145.2	14.5	19.2	407.6	22.7	3,292.1	X-XII 2016
134.1	370.7	150.9	15.6	14.7	396.1	26.4	3,313.1	I-III 2017
136.3	358.7	152.9	14.9	17.6	390.5	25.1	3,359.0	IV-VI 2017
136.6	375.8	151.3	17.6	18.9	386.8	23.6	3,366.1	VII-IX 2017
132.1	370.3	155.8	15.8	17.2	403.3	25.5	3,359.9	X-XII 2017
141.1	363.4	153.6	12.8	15.2	406.8	24.0	3,399.4	I-III 2018
149.2	354.2	146.9	12.7	17.0	390.5	23.9	3,417.0	IV-VI 2018
147.0	376.4	154.4	14.7	19.8	397.6	28.6	3,442.2	VII-IX 2018
135.8	358.3	164.2	15.9	15.0	398.8	26.7	3,425.0	X-XII 2018
Percentage of change							אחוז שינוי	
-7.6	-4.8	6.3	(8.0)	-24.4	(0.3)	(-6.4)	-0.5	X-XII.2018/VII-IX.2018
Sampling error							טעות דגימה	
3.63	5.86	3.97	1.21	1.20	5.84	1.72	8.57	Quarterly רבע-שנתית
1.84	2.92	1.92	0.57	0.63	2.96	0.85	4.20	Annual שנתי
Seasonally adjusted							מנוכי עונתיות	
127.6	378.6	139.2	16.3	14.7	382.5	22.4	3,220.7	I-III 2016
128.3	370.7	144.7	17.4	17.2	386.3	21.9	3,253.4	IV-VI 2016
131.7	356.0	143.7	17.3	17.2	399.3	22.0	3,275.6	VII-IX 2016
138.7	366.9	142.0	15.1	19.0	401.7	23.1	3,304.0	X-XII 2016
135.0	370.6	153.7	15.0	16.4	395.2	25.4	3,323.7	I-III 2017
135.2	365.2	151.0	15.0	17.6	393.4	24.7	3,349.8	IV-VI 2017
134.0	375.9	150.2	17.5	17.2	390.3	24.4	3,360.5	VII-IX 2017
136.8	363.2	156.4	16.5	17.7	397.9	25.9	3,363.3	X-XII 2017
142.9	362.5	151.0	12.5	17.1	407.5	24.0	3,396.8	I-III 2018
144.6	355.8	147.1	12.8	17.0	399.8	25.1	3,412.3	IV-VI 2018
144.3	371.6	156.2	14.4	17.9	398.5	27.4	3,435.8	VII-IX 2018
138.5	365.1	162.7	16.6	14.6	392.6	28.9	3,432.7	X-XII 2018
Percentage of change							אחוז שינוי	
-4.1	-1.8	4.1	15.4	-18.1	-1.5	5.5	-0.1	X-XII.2018/VII-IX.2018
Trend							מגמה	
126.4	370.2	140.2	16.2	15.9	383.0	22.0	3,224.5	I-III 2016
128.6	367.3	143.0	17.4	16.7	387.2	22.8	3,250.5	IV-VI 2016
133.1	362.2	143.7	16.8	17.8	398.2	22.6	3,277.3	VII-IX 2016
136.9	365.4	144.5	15.3	18.0	401.8	23.4	3,303.2	X-XII 2016
136.0	368.1	147.7	14.7	17.4	395.1	24.6	3,324.2	I-III 2017
134.4	368.4	149.8	15.8	17.3	388.9	25.0	3,342.2	IV-VI 2017
134.6	369.7	151.8	16.7	17.2	390.3	25.5	3,360.6	VII-IX 2017
137.4	367.5	153.4	15.5	16.9	398.6	25.4	3,379.0	X-XII 2017
142.0	361.4	150.9	13.1	17.1	405.7	24.9	3,394.7	I-III 2018
143.8	359.5	149.6	12.7	17.4	405.2	26.0	3,410.0	IV-VI 2018
142.3	362.8	154.2	14.4	16.9	396.8	27.8	3,423.9	VII-IX 2018
140.7	363.4	157.6	16.1	15.3	386.7	28.6	3,434.3	X-XII 2018
Percentage of change							אחוז שינוי	
-1.1	0.2	2.2	11.7	-9.3	-2.5	2.6	0.3	X-XII.2018/VII-IX.2018

TABLE 2.5.- EMPLOYEES, BY INDUSTRY (2011 CLASSIFICATION) (Cont'd)

לוח 2.5-- שכירים, לפי ענף כלכלי (סיווג 2011) (המשך)

Thousands								אלפים	
Industry	ענף כלכלי								
חינוך	מנהל מקומי, ציבורי ובטחון וביטוח לאומי	שירותי ניהול ותמיכה	שירותים מקצועיים, מדעיים וטכניים	פעילויות בנדל"ן	שירותים פיננסיים ושירותי ביטוח	מידע ותקשורת	שירותי אירוח ואוכל		
Education	Local, public and defence administration and social security	Administrative and support service activities	Professional, scientific and technical activities	Real estate activities	Financial and insurance activities	Information and communications	Accommodation and food service activities		
P	O	N	M	L	K	J	I		
430.8	372.3	144.7	182.8	20.7	114.5	169.7	146.2	I-XII	2016
444.3	380.0	150.2	193.9	19.6	120.0	169.2	146.7	I-XII	2017
465.0	390.7	137.5	202.4	20.9	119.6	184.9	147.8	I-XII	2018
444.4	357.9	138.9	177.5	19.3	119.3	157.4	132.1	I-III	2016
437.8	371.5	144.6	185.2	19.0	116.1	174.0	142.5	IV-VI	
411.2	379.2	145.5	182.8	20.6	108.0	185.1	161.3	VII-IX	
429.7	380.9	149.7	185.5	23.8	114.7	162.3	148.7	X-XII	
445.4	377.6	147.8	186.3	20.9	115.3	150.9	140.3	I-III	2017
445.7	389.1	158.3	200.8	18.0	119.6	174.0	142.4	IV-VI	
430.1	380.5	151.9	192.2	20.6	127.8	174.6	160.1	VII-IX	
456.1	372.8	142.7	196.5	18.9	117.5	177.5	144.1	X-XII	
464.0	381.8	143.2	204.6	24.3	120.8	173.9	144.5	I-III	2018
473.0	403.0	137.8	206.1	21.1	116.1	180.4	140.6	IV-VI	
464.8	383.6	137.7	195.7	18.7	119.2	185.7	156.9	VII-IX	
458.2	394.4	131.4	203.1	19.4	122.3	199.7	149.1	X-XII	
Percentage of change (-1.4)	2.8	-4.6	3.8	(3.8)	(2.6)	7.5	-5.0	X-XII.2018/VII-IX.2018	
Sampling error							טעות דגימה		
6.24	5.54	3.60	4.30	1.34	3.43	4.23	3.81	Quarterly	רבע-שנתית
3.15	2.75	1.82	2.15	0.71	1.68	2.03	1.87	Annual	שנתית
Seasonally adjusted							מנוכי עונתיות		
431.9	363.4	142.5	179.8	19.5	116.4	164.7	141.2	I-III	2016
433.1	369.8	142.3	185.0	19.3	119.4	168.9	148.9	IV-VI	
426.6	370.6	147.8	186.3	21.0	109.4	179.0	151.2	VII-IX	
435.8	384.3	150.2	184.9	21.9	115.0	165.4	145.2	X-XII	
433.4	382.5	151.2	185.5	21.2	116.2	156.7	148.2	I-III	2017
436.6	384.4	158.5	196.3	19.5	119.8	167.1	149.2	IV-VI	
448.0	377.6	150.6	194.2	20.5	124.6	170.8	147.3	VII-IX	
457.5	380.3	143.4	197.8	18.1	114.8	177.6	143.4	X-XII	
452.9	385.1	142.3	201.5	24.5	119.1	180.5	150.1	I-III	2018
468.3	394.4	136.5	201.2	22.7	117.5	175.4	147.7	IV-VI	
476.1	384.7	135.5	195.2	19.1	121.3	183.1	144.7	VII-IX	
458.9	398.0	131.8	202.6	18.8	125.1	202.4	147.4	X-XII	
Percentage of change -3.6	3.5	-2.7	3.8	-1.7	3.2	10.5	1.8	X-XII.2018/VII-IX.2018	
Trend							מגמה		
432.6	365.2	141.5	179.4	19.4	116.2	165.3	143.2	I-III	2016
431.6	369.5	144.1	183.4	19.1	116.7	170.0	147.6	IV-VI	
430.9	376.9	147.0	183.9	20.0	114.1	171.8	149.4	VII-IX	
432.8	382.6	149.7	184.2	21.6	113.9	166.2	147.3	X-XII	
433.1	384.2	152.4	188.5	21.4	117.1	162.1	147.7	I-III	2017
436.7	382.0	154.0	193.6	20.0	121.0	165.1	149.3	IV-VI	
446.8	378.1	151.5	196.0	19.7	122.3	171.4	148.1	VII-IX	
454.1	377.3	146.5	198.0	20.7	118.9	177.4	147.8	X-XII	
459.0	384.1	141.4	199.4	22.4	116.4	178.6	148.9	I-III	2018
466.6	392.0	137.2	197.4	22.5	118.0	177.2	147.4	IV-VI	
468.3	393.4	135.2	197.2	20.8	121.8	183.8	146.0	VII-IX	
462.8	393.2	134.5	200.3	19.1	124.5	197.5	146.2	X-XII	
Percentage of change -1.2	-0.1	-0.5	1.6	-8.6	2.2	7.5	0.1	X-XII.2018/VII-IX.2018	



TABLE 2.5.- EMPLOYEES, BY INDUSTRY (2011 CLASSIFICATION)  
(Cont'd)

לוח 2.5- שכירים, לפי ענף כלכלי (סיווג 2011)  
(המשך)

אלפים						ענף כלכלי	
Thousands						Industry	
לא ידוע	ארגונים וגופים חוץ-מדינתיים	משקי בית כמעסיקים	שירותים אחרים	אמנות, בידור ופנאי	שירותי בריאות, רווחה וסעד		
Not known	Activities of extraterritorial organizations and bodies	Households as employers	Other service activities	Arts, entertainment and recreation	Human health and social work activities		
X	U	T	S	R	Q		
68.0	2.7	61.0	58.6	44.5	354.4	I-XII	2016
80.2	1.8	61.9	62.9	44.8	365.2	I-XII	2017
97.1	1.9	59.9	60.0	45.5	371.5	I-XII	2018
58.1	3.0	61.6	63.4	39.1	349.6	I-III	2016
69.7	3.4	58.6	56.8	47.6	350.7	IV-VI	
69.7	2.9	60.1	59.5	47.6	357.4	VII-IX	
74.5	(1.5)	63.8	54.6	43.8	359.8	X-XII	
83.0	2.1	66.0	61.1	46.6	361.4	I-III	2017
82.1	1.9	63.6	60.7	49.3	357.6	IV-VI	
78.3	(1.5)	59.5	66.4	42.6	369.6	VII-IX	
77.4	1.6	58.7	63.3	40.8	372.3	X-XII	
83.6	(1.8)	58.1	58.7	48.3	375.0	I-III	2018
104.2	2.0	61.1	59.6	48.3	369.1	IV-VI	
100.3	2.2	59.6	59.5	46.8	373.0	VII-IX	
100.3	1.7	61.0	62.1	38.6	369.1	X-XII	
Percentage of change					אחוז שינוי		
-	(-19.8)	(2.3)	(4.4)	-17.6	(-1.0)	X-XII.2018/VII-IX.2018	
Sampling error					טעות דגימה		
3.16	0.43	2.41	2.45	1.90	5.73	Quarterly	רבע-שנתית
1.54	0.23	1.19	1.21	1.02	2.84	Annual	שנתית
Seasonally adjusted						מנכי עונתיות	
		61.9	62.0	40.9	354.7	I-III	2016
		57.4	57.0	43.2	350.1	IV-VI	
		60.1	58.2	45.7	358.2	VII-IX	
		62.7	55.8	46.3	356.5	X-XII	
		66.4	58.6	47.8	362.4	I-III	2017
		62.9	63.8	46.0	361.1	IV-VI	
		62.4	65.3	40.8	366.5	VII-IX	
		57.7	65.4	45.1	371.3	X-XII	
		58.8	58.7	48.7	374.4	I-III	2018
		60.3	61.5	45.9	376.7	IV-VI	
		60.9	59.4	46.4	370.8	VII-IX	
		59.9	60.8	41.1	372.6	X-XII	
Percentage of change					אחוז שינוי		
		-1.6	2.3	-11.4	0.5	X-XII.2018/VII-IX.2018	
Trend						מגמה	
		61.9	59.9	42.2	351.5	I-III	2016
		60.0	58.8	43.2	353.0	IV-VI	
		60.7	57.2	45.2	355.7	VII-IX	
		63.0	56.7	46.5	356.4	X-XII	
		64.3	58.7	46.9	357.4	I-III	2017
		63.1	62.8	45.1	359.7	IV-VI	
		60.9	65.4	42.9	365.0	VII-IX	
		59.4	64.0	44.1	371.6	X-XII	
		59.5	60.8	46.5	376.0	I-III	2018
		60.5	59.5	46.7	375.5	IV-VI	
		60.6	59.8	45.5	372.8	VII-IX	
		60.1	61.3	43.4	372.8	X-XII	
Percentage of change					אחוז שינוי		
		-0.9	2.4	-4.6	-	X-XII.2018/VII-IX.2018	

TABLE 2.6.- EMPLOYEES, BY INDUSTRY (2011 CLASSIFICATION) AND SEX

לוח 2.6- שכירים, לפי ענף כלכלי (סיווג 2011) ומין

Thousands							אלפים				
Industry							ענף כלכלי		סך הכל	Total	
שירותי תחבורה, אחסנה, דואר ובלדרות	מסחר סיטוני וקמעוני ותיקון כלי רכב מנועיים	בינוי	אספקת מים, שירותי ביוב וטיהור וטיפול בפסולת	אספקת חשמל	תעשייה; כרייה וחציבה	חקלאות, ייעור ודיג					
Transportation, storage, postal and courier activities	Wholesale and retail trade and repair of motor vehicles	Construction	Water supply, sewerage and waste management	Electricity supply	Manufacturing; Mining and quarrying	Agriculture, forestry and fishing					
H	G	F	E	D	B+C	A					
Males							גברים				
102.0	192.8	127.8	14.0	13.8	276.0	15.5	1,657.0	I-XII	2016		
105.5	200.9	136.7	12.8	14.5	277.3	17.8	1,707.5	I-XII	2017		
111.0	192.6	137.3	10.7	13.0	285.6	16.2	1,729.2	I-XII	2018		
100.2	202.3	121.8	14.9	10.3	270.0	17.1	1,615.1	I-III	2016		
99.8	196.6	129.0	14.5	14.3	265.9	15.8	1,651.4	IV-VI			
101.7	189.0	129.8	14.3	15.1	278.6	15.1	1,683.4	VII-IX			
106.5	183.2	130.4	12.4	15.6	289.4	14.1	1,678.0	X-XII			
103.6	198.2	135.6	13.4	12.9	274.0	18.8	1,681.4	I-III	2017		
107.3	194.5	136.2	12.0	15.9	273.8	18.0	1,718.3	IV-VI			
108.4	207.1	134.1	13.7	16.0	274.6	17.4	1,724.7	VII-IX			
102.8	203.9	141.0	12.2	13.1	286.6	17.1	1,705.5	X-XII			
110.0	194.2	139.0	10.4	12.0	293.3	14.1	1,722.6	I-III	2018		
116.5	180.7	130.9	9.3	13.9	278.5	15.1	1,720.8	IV-VI			
113.5	201.5	136.4	11.1	15.2	287.1	18.8	1,749.1	VII-IX			
103.8	194.2	143.1	12.2	11.1	283.6	16.7	1,724.1	X-XII			
Percentage of change							אחוז שינוי				
-8.5	-3.6	4.9	(9.4)	-26.7	(-1.2)	-11.3	-1.4	X-XII.2018/VII-IX.2018			
Sampling error							טעות דגימה				
3.11	4.19	3.61	1.04	1.00	4.68	1.28	6.05	Quarterly	רבע-שנתית		
1.58	2.06	1.77	0.49	0.54	2.38	0.62	3.02	Annual	שנתית		
Females							נשים				
27.8	173.4	15.6	2.5	2.8	117.4	7.3	1,602.5	I-XII	2016		
29.3	167.9	16.0	3.1	2.6	116.9	7.3	1,642.1	I-XII	2017		
32.3	170.4	17.4	3.3	3.7	112.8	9.6	1,691.7	I-XII	2018		
25.2	177.4	16.6	2.3	2.2	117.8	7.6	1,592.1	I-III	2016		
29.8	172.0	15.9	3.1	2.7	117.3	5.6	1,608.5	IV-VI			
28.2	172.1	15.3	2.7	2.7	116.2	7.1	1,595.6	VII-IX			
28.0	171.9	14.8	2.1	3.6	118.2	8.7	1,614.1	X-XII			
30.6	172.5	15.3	2.2	1.8	122.1	7.6	1,631.7	I-III	2017		
29.0	164.2	16.6	2.9	1.7	116.7	7.1	1,640.7	IV-VI			
28.2	168.7	17.2	3.9	2.9	112.2	6.1	1,641.3	VII-IX			
29.4	166.3	14.8	3.6	4.1	116.7	8.4	1,654.4	X-XII			
31.1	169.2	14.6	2.5	3.2	113.5	9.9	1,676.8	I-III	2018		
32.7	173.5	16.1	3.5	3.1	111.9	8.8	1,696.2	IV-VI			
33.5	174.9	18.1	3.6	4.6	110.5	9.8	1,693.0	VII-IX			
32.0	164.2	21.0	3.7	3.8	115.2	10.1	1,701.0	X-XII			
Percentage of change							אחוז שינוי				
(-4.6)	-6.1	16.4	(3.7)	-17.2	4.2	(3.1)	0.5	X-XII.2018/VII-IX.2018			
Sampling error							טעות דגימה				
1.74	3.84	1.40	0.60	0.62	3.21	1.04	5.49	Quarterly	רבע-שנתית		
0.86	1.92	0.64	0.28	0.31	1.59	0.49	2.73	Annual	שנתית		

TABLE 2.6.- EMPLOYEES, BY INDUSTRY (2011 CLASSIFICATION) AND SEX

לוח 2.6 - שכירים, לפי ענף כלכלי (סיווג 2011) ומין

Thousands								אלפים	
Industry								ענף כלכלי	
חינוך	מינהל מקומי, ציבורי ובטחון וביטוח לאומי	שירותי ניהול ותמיכה	שירותים מקצועיים, מדעיים וטכניים	פעילויות בנדל"ן	שירותים פיננסיים ושירותי ביטוח	מידע ותקשורת	שירותי אירוח ואוכל		
Education	Local, public and defence administration and social security	Administrative and support service activities	Professional, scientific and technical activities	Real estate activities	Financial and insurance activities	Information and communications	Accommodation and food service activities		
P	O	N	M	L	K	J	I		
<b>Males</b>								<b>גברים</b>	
102.0	225.8	85.1	86.2	11.5	44.3	101.6	87.2	I-XII	2016
103.2	227.1	84.8	93.2	11.0	43.3	105.8	89.0	I-XII	2017
109.7	228.9	78.3	97.9	10.7	43.8	116.6	84.9	I-XII	2018
103.0	220.8	80.2	79.1	10.4	50.5	95.4	80.0	I-III	2016
108.0	223.1	85.7	86.1	11.4	43.6	103.7	81.5	IV-VI	
99.6	225.6	84.1	87.7	11.2	42.4	111.4	99.1	VII-IX	
97.5	233.8	90.5	91.9	12.8	40.9	96.0	88.1	X-XII	
97.6	224.9	84.5	89.3	12.5	42.2	94.8	86.3	I-III	2017
103.6	237.0	90.8	94.0	10.4	41.2	108.3	83.6	IV-VI	
105.9	225.2	84.5	95.4	11.3	46.0	108.0	99.6	VII-IX	
105.8	221.1	79.5	94.2	9.6	43.6	111.9	86.4	X-XII	
106.8	226.5	80.7	99.8	12.0	42.0	109.9	80.0	I-III	2018
114.6	237.5	72.5	95.5	11.2	42.0	115.3	82.7	IV-VI	
110.2	222.4	82.3	96.8	9.4	42.1	118.4	92.8	VII-IX	
107.2	229.3	77.7	99.6	10.1	49.0	122.9	84.1	X-XII	
Percentage of change (-2.7)	3.1	-5.6	(2.9)	(7.6)	16.5	3.8	-9.4	X-XII.2018/VII-IX.2018	
Sampling error								טעות דגימה	
3.10	3.94	2.77	2.94	0.94	2.08	3.19	2.83	Quarterly	רבע-שנתית
1.54	1.99	1.35	1.44	0.49	0.99	1.54	1.40	Annual	שנתית
<b>Females</b>								<b>נשים</b>	
328.8	146.5	59.6	96.6	9.2	70.2	68.1	59.0	I-XII	2016
341.1	152.9	65.3	100.7	8.6	76.8	63.4	57.7	I-XII	2017
355.3	161.8	59.2	104.5	10.2	75.8	68.3	62.9	I-XII	2018
341.4	137.1	58.7	98.4	8.9	68.8	62.0	52.1	I-III	2016
329.9	148.3	58.9	99.2	7.7	72.5	70.3	61.0	IV-VI	
311.6	153.6	61.5	95.1	9.4	65.6	73.7	62.2	VII-IX	
332.2	147.1	59.2	93.6	11.0	73.8	66.3	60.6	X-XII	
347.7	152.7	63.3	96.9	8.4	73.1	56.1	54.0	I-III	2017
342.0	152.1	67.4	106.9	7.6	78.4	65.7	58.8	IV-VI	
324.2	155.3	67.4	96.7	9.2	81.8	66.5	60.5	VII-IX	
350.3	151.6	63.2	102.3	9.4	73.9	65.5	57.7	X-XII	
357.2	155.3	62.5	104.8	12.3	78.8	64.0	64.4	I-III	2018
358.4	165.5	65.3	110.7	9.9	74.1	65.1	58.0	IV-VI	
354.7	161.2	55.4	98.9	9.3	77.1	67.3	64.1	VII-IX	
351.0	165.1	53.7	103.5	9.3	73.4	76.8	65.0	X-XII	
Percentage of change (-1.0)	(2.4)	(-3.1)	4.7	-	-4.9	14.2	(1.4)	X-XII.2018/VII-IX.2018	
Sampling error								טעות דגימה	
5.18	3.52	2.23	2.95	0.91	2.58	2.55	2.40	Quarterly	רבע-שנתית
2.60	1.75	1.16	1.50	0.48	1.30	1.20	1.16	Annual	שנתית

TABLE 2.6.- EMPLOYEES, BY INDUSTRY (2011 CLASSIFICATION) AND SEX  
(Cont'd)

לוח 2.6- שכירים, לפי ענף כלכלי (סיווג 2011) ומין  
(המשך)

אלפים						ענף כלכלי	
Thousands						Industry	
לא ידוע	ארגונים וגופים חוץ-מדינתיים	משקי בית כמעסיקים	שירותים אחרים	אמנות, בידור ופנאי	שירותי בריאות, רווחה וסעד		
Not known	Activities of extraterritorial organizations and bodies	Households as employers	Other service activities	Arts, entertainment and recreation	Human health and social work activities		
X	U	T	S	R	Q		
<b>Males</b>						<b>גברים</b>	
41.2	1.6	8.3	23.7	21.9	74.7	I-XII	2016
48.5	0.9	8.4	27.7	23.6	75.4	I-XII	2017
56.1	1.1	7.6	26.1	24.8	76.2	I-XII	2018
33.0	(1.4)	8.8	26.2	18.5	71.3	I-III	2016
43.8	1.8	7.4	20.8	23.6	75.0	IV-VI	
42.7	1.9	9.0	25.5	23.9	75.9	VII-IX	
45.2	(1.1)	8.1	22.2	21.8	76.5	X-XII	
49.1	(1.1)	9.4	28.3	24.9	79.9	I-III	2017
51.0	(0.6)	8.8	29.4	28.4	73.4	IV-VI	
47.0	(1.0)	7.6	27.7	21.6	72.6	VII-IX	
46.9	(1.1)	7.8	25.5	19.7	75.9	X-XII	
45.6	..	8.0	30.5	23.5	83.6	I-III	2018
63.3	(0.9)	7.6	27.4	26.4	79.2	IV-VI	
58.9	1.7	6.0	23.6	27.8	73.3	VII-IX	
56.8	(1.0)	8.9	22.9	21.3	68.6	X-XII	
Percentage of change					אחוז שינוי		
(-3.6)	-42.9	48.2	(-2.6)	-23.4	-6.4	X-XII.2018/VII-IX.2018	
Sampling error					טעות דגימה		
2.25	0.33	0.88	1.49	1.37	2.54	Quarterly	רבע-שנתית
1.12	0.17	0.42	0.79	0.73	1.30	Annual	שנתית
<b>Females</b>						<b>נשים</b>	
26.8	1.1	52.7	34.9	22.6	279.7	I-XII	2016
31.7	0.8	53.5	35.2	21.2	289.8	I-XII	2017
41.0	0.9	52.3	33.9	20.7	295.4	I-XII	2018
25.1	1.6	52.8	37.2	20.6	278.4	I-III	2016
25.9	1.6	51.1	36.0	24.0	275.6	IV-VI	
27.0	(1.0)	51.1	34.0	23.8	281.5	VII-IX	
29.4	..	55.7	32.4	22.0	283.3	X-XII	
33.8	(1.0)	56.6	32.7	21.8	281.6	I-III	2017
31.1	(1.3)	54.7	31.3	20.9	284.2	IV-VI	
31.3	..	51.9	38.8	20.9	297.0	VII-IX	
30.4	..	50.9	37.8	21.2	296.4	X-XII	
38.0	(1.1)	50.1	28.2	24.7	291.4	I-III	2018
41.0	(1.0)	53.6	32.2	21.9	289.9	IV-VI	
41.4	..	53.6	35.9	19.0	299.6	VII-IX	
43.5	(0.8)	52.1	39.1	17.3	300.5	X-XII	
Percentage of change					אחוז שינוי		
(5.1)	-	(-2.9)	8.9	-9.0	(0.3)	X-XII.2018/VII-IX.2018	
Sampling error					טעות דגימה		
2.02	0.27	2.20	1.93	1.25	5.02	Quarterly	רבע-שנתית
0.96	0.15	1.11	0.90	0.69	2.45	Annual	שנתית

TABLE 2.7.- EMPLOYED PERSONS, BY EMPLOYMENT STATUS AND  
POPULATION GROUP (TOTAL AND JEWS)

לוח 2.7.- מועסקים, לפי מעמד בעבודה  
(קבוצת אוכלוסייה (סך הכל ויהודים)

מעמד בעבודה											
Employment status											
סך הכל	שכירים	עצמאים, קואופרטיבים Self-employed, employers and co-operative members	חברי קיבוצים	בני משפחה ללא תשלום Unpaid family members	סך הכל	שכירים	עצמאים, קואופרטיבים Self-employed, employers and co-operative members	חברי קיבוצים	בני משפחה ללא תשלום Unpaid family members		
Total	Employees	Self-employed, employers and co-operative members	Kibbutz members	Unpaid family members	Total	Employees	Self-employed, employers and co-operative members	Kibbutz members	Unpaid family members		
אלפים					Thousands						
Percentages					אחוזים						
סך הכל					Total						
2016	I-XII	3,736.8	3,259.5	450.3	23.6	3.4	100.0	87.2	12.1	0.6	0.1
2017	I-XII	3,824.8	3,349.5	451.4	21.0	2.9	100.0	87.6	11.8	0.5	0.1
2018	I-XII	3,905.1	3,420.9	464.1	18.6	1.5	100.0	87.6	11.9	0.5	..
2016	I-III	3,684.4	3,207.2	454.1	19.4	3.7	100.0	87.0	12.3	0.5	0.1
2016	IV-VI	3,737.0	3,259.8	447.8	25.2	4.3	100.0	87.2	12.0	0.7	0.1
2016	VII-IX	3,760.0	3,279.0	454.1	24.3	2.7	100.0	87.2	12.1	0.6	0.1
2016	X-XII	3,765.9	3,292.1	445.3	25.4	3.1	100.0	87.4	11.8	0.7	0.1
2017	I-III	3,789.4	3,313.1	456.6	16.8	2.8	100.0	87.4	12.1	0.4	0.1
2017	IV-VI	3,819.9	3,359.0	436.7	21.3	2.9	100.0	87.9	11.4	0.6	0.1
2017	VII-IX	3,843.4	3,366.1	450.1	24.9	2.4	100.0	87.6	11.7	0.6	..
2017	X-XII	3,846.6	3,359.9	462.0	21.1	3.5	100.0	87.3	12.0	0.5	0.1
2018	I-III	3,877.7	3,399.4	456.7	20.4	(1.2)	100.0	87.7	11.8	0.5	..
2018	IV-VI	3,902.3	3,417.0	467.0	17.3	(1.0)	100.0	87.6	12.0	0.4	..
2018	VII-IX	3,917.2	3,442.2	452.6	20.5	2.0	100.0	87.9	11.6	0.5	(0.1)
2018	X-XII	3,923.2	3,425.0	480.2	16.3	1.7	100.0	87.3	12.2	0.4	..
אחוז שינוי					Percentage of change						
2018/2017	X-XII.2018/VII-IX.2018	(0.2)	-0.5	6.1	-20.6	(-16.3)					
טעות דגימה					Sampling error						
רבע-שנתית	Quarterly	6.43	8.57	6.52	1.28	0.39	0.17	0.17	0.03	0.01	0.01
שנתית	Annual	3.10	4.20	3.19	0.66	0.19	0.08	0.08	0.02	0.01	0.01
יהודים					Jews						
2016	I-XII	3,101.7	2,684.4	391.1	23.4	2.9	100.0	86.5	12.6	0.8	0.1
2017	I-XII	3,153.7	2,737.8	393.1	20.7	2.1	100.0	86.8	12.5	0.7	0.1
2018	I-XII	3,202.8	2,779.7	403.8	18.1	1.3	100.0	86.8	12.6	0.6	..
2016	I-III	3,050.8	2,636.6	392.1	19.2	2.9	100.0	86.4	12.9	0.6	0.1
2016	IV-VI	3,097.1	2,678.1	390.5	25.1	3.3	100.0	86.5	12.6	0.8	0.1
2016	VII-IX	3,118.6	2,698.1	393.9	24.1	2.5	100.0	86.5	12.6	0.8	0.1
2016	X-XII	3,140.3	2,724.6	387.7	25.0	2.9	100.0	86.8	12.3	0.8	0.1
2017	I-III	3,143.6	2,723.8	401.6	16.5	1.7	100.0	86.6	12.8	0.5	0.1
2017	IV-VI	3,157.5	2,754.8	379.6	21.3	1.8	100.0	87.2	12.0	0.7	0.1
2017	VII-IX	3,163.0	2,749.4	387.5	24.3	1.9	100.0	86.9	12.2	0.8	0.1
2017	X-XII	3,150.7	2,723.2	403.9	20.8	2.8	100.0	86.4	12.8	0.7	0.1
2018	I-III	3,200.3	2,779.9	399.4	20.0	(1.1)	100.0	86.9	12.5	0.6	..
2018	IV-VI	3,194.9	2,771.1	405.8	17.1	(0.9)	100.0	86.7	12.7	0.5	-
2018	VII-IX	3,198.9	2,782.0	395.0	20.2	(1.6)	100.0	87.0	12.3	0.6	(0.1)
2018	X-XII	3,217.1	2,785.7	414.9	15.0	(1.4)	100.0	86.6	12.9	0.5	..
אחוז שינוי					Percentage of change						
2018/2017	X-XII.2018/VII-IX.2018	0.6	(0.1)	5.0	-25.7	(-10.6)					
טעות דגימה					Sampling error						
רבע-שנתית	Quarterly	7.65	9.02	6.05	1.26	0.37	0.19	0.19	0.04	0.01	0.01
שנתית	Annual	3.84	4.50	2.99	0.66	0.18	0.09	0.09	0.02	0.01	0.01

**לוח 2.8.- מועסקים, לפי מעמד בעבודה ומין**

Employment status										מעמד בעבודה			
בני משפחה המועסקים ללא תשלום Unpaid family members	חברי קיבוצים Kibbutz members	עצמאים, מעסיקים וחברי קואופרטיבים Self-employed, employers and co-operative members	שכירים Employees	סך הכל Total	בני משפחה המועסקים ללא תשלום Unpaid family members	חברי קיבוצים Kibbutz members	עצמאים, מעסיקים וחברי קואופרטיבים Self-employed, employers and co-operative members	שכירים Employees	סך הכל Total				
Percentages					Thousands					אלפים			
Males					גברים								
0.1	0.6	15.3	84.0	100.0	1.1	12.7	301.2	1,657.0	1,972.0	I-XII	2016		
-	0.6	14.8	84.6	100.0	1.0	11.2	299.5	1,707.5	2,019.2	I-XII	2017		
..	0.5	14.7	84.8	100.0	0.4	10.3	298.8	1,729.2	2,038.6	I-XII	2018		
0.1	0.5	16.0	83.4	100.0	1.1	10.0	309.7	1,615.1	1,935.9	I-III	2016		
(0.1)	0.7	15.3	83.9	100.0	(1.3)	13.8	301.9	1,651.4	1,968.3	IV-VI			
(0.1)	0.7	15.0	84.3	100.0	(1.1)	13.7	299.3	1,683.4	1,997.6	VII-IX			
(0.1)	0.7	14.8	84.5	100.0	(1.2)	13.1	293.9	1,678.0	1,986.1	X-XII			
-	0.5	15.1	84.4	100.0	(0.7)	9.4	301.7	1,681.4	1,993.3	I-III	2017		
(0.1)	0.6	14.3	85.1	100.0	(1.2)	11.4	288.6	1,718.3	2,019.4	IV-VI			
-	0.6	14.7	84.6	100.0	..	12.9	300.0	1,724.7	2,038.3	VII-IX			
(0.1)	0.5	15.2	84.2	100.0	(1.2)	11.1	307.7	1,705.5	2,025.6	X-XII			
..	0.6	14.4	85.0	100.0	..	12.0	291.0	1,722.6	2,026.1	I-III	2018		
-	0.5	15.0	84.5	100.0	..	9.2	305.2	1,720.8	2,035.5	IV-VI			
..	0.5	14.1	85.4	100.0	..	10.8	287.8	1,749.1	2,048.3	VII-IX			
..	0.4	15.2	84.3	100.0	(0.4)	9.1	311.0	1,724.1	2,044.6	X-XII			
Percentage of change					אחוז שינוי								
					..	-16.3	8.1	-1.4	(-0.2)	X-XII.2018/VII-IX.2018			
Sampling error					טעות דגימה								
0.01	0.04	0.24	0.24		0.16	0.77	4.92	6.05	4.26	רבע-שנתית			
0.00	0.02	0.12	0.12		0.09	0.41	2.40	3.02	2.14	שנתית			
Females					נשים								
0.1	0.6	8.4	90.8	100.0	2.3	10.9	149.1	1,602.5	1,764.9	I-XII	2016		
0.1	0.5	8.4	90.9	100.0	1.9	9.8	151.9	1,642.1	1,805.6	I-XII	2017		
0.1	0.4	8.9	90.6	100.0	1.1	8.3	165.4	1,691.7	1,866.5	I-XII	2018		
0.2	0.5	8.3	91.1	100.0	2.7	9.4	144.4	1,592.1	1,748.6	I-III	2016		
0.2	0.6	8.2	90.9	100.0	3.0	11.4	145.8	1,608.5	1,768.7	IV-VI			
0.1	0.6	8.8	90.5	100.0	1.6	10.5	154.8	1,595.6	1,762.5	VII-IX			
0.1	0.7	8.5	90.7	100.0	2.0	12.3	151.4	1,614.1	1,779.8	X-XII			
0.1	0.4	8.6	90.9	100.0	2.0	7.4	154.9	1,631.7	1,796.0	I-III	2017		
(0.1)	0.6	8.2	91.1	100.0	(1.6)	9.9	148.1	1,640.7	1,800.4	IV-VI			
..	0.7	8.3	90.9	100.0	1.7	12.0	150.1	1,641.3	1,805.1	VII-IX			
0.1	0.5	8.5	90.9	100.0	2.3	10.0	154.3	1,654.4	1,821.0	X-XII			
..	0.5	8.9	90.6	100.0	(0.8)	8.4	165.7	1,676.8	1,851.6	I-III	2018		
..	0.4	8.7	90.9	100.0	..	8.1	161.9	1,696.2	1,866.8	IV-VI			
(0.1)	0.5	8.8	90.6	100.0	(1.6)	9.7	164.7	1,693.0	1,869.0	VII-IX			
(0.1)	0.4	9.0	90.5	100.0	(1.3)	7.2	169.2	1,701.0	1,878.6	X-XII			
Percentage of change					אחוז שינוי								
					(-17.6)	-25.5	(2.7)	0.5	0.5	X-XII.2018/VII-IX.2018			
Sampling error					טעות דגימה								
0.02	0.04	0.21	0.21		0.36	0.73	3.83	5.49	4.29	רבע-שנתית			
0.01	0.02	0.10	0.10		0.17	0.38	1.90	2.73	2.14	שנתית			

**TABLE 2.9.- EMPLOYEES AND CO-OPERATIVE MEMBERS**  
**USUALLY WORKING PART-TIME INVOLUNTARILY,<sup>(1)</sup>**

**לוח 2.9- שכירים וחברי קואופרטיב העובדים**  
**בדרך כלל בהיקף חלקי שלא מרצון,<sup>(1)</sup>**  
**לפי מין**

BY SEX										
נשים Females			גברים Males			סך הכל Total				
מגמה Trend	מנוכי עונתיות Seasonally adjusted	נתונים מקוריים Original data	מגמה Trend	מנוכי עונתיות Seasonally adjusted	נתונים מקוריים Original data	מגמה Trend	מנוכי עונתיות Seasonally adjusted	נתונים מקוריים Original data		
Thousands									אלפים	
		64.8			25.1			89.9	I-XII	2016
		63.7			25.8			89.5	I-XII	2017
		40.5			20.3			60.8	I-XII	2018
69.7	72.2	68.3	27.8	25.7	25.1	96.8	97.9	93.4	I-III	2016
64.1	61.9	59.4	27.1	28.1	25.5	90.8	89.9	84.9	IV-VI	
61.0	62.2	66.5	26.1	25.5	26.1	87.6	87.8	92.6	VII-IX	
61.7	63.0	65.1	24.7	24.1	23.7	87.0	87.1	88.8	X-XII	
63.2	63.1	59.2	25.0	25.2	24.1	88.5	88.4	83.3	I-III	2017
65.4	65.1	62.1	25.7	27.5	26.6	90.6	92.6	88.7	IV-VI	
64.4	62.0	66.7	25.5	25.0	26.7	89.4	87.0	93.3	VII-IX	
56.9	64.6	67.1	24.6	24.7	25.7	81.1	89.3	92.8	X-XII	
		37.4			20.4			57.9	I-III	(2) 2018
		38.6			19.1			57.7	IV-VI	
		45.4			22.1			67.5	VII-IX	
		40.4			19.6			60.0	X-XII	
Percentage of change <sup>(1)(2)</sup>									אחוז שינוי <sup>(2)(1)</sup>	
		-11.1			-11.6			-11.2	X-XII.2018/VII-IX.2018	
Sampling error									טעות דגימה	
		1.93			1.36			2.40	Quarterly	רבע-שנתית
		0.95			0.68			1.19	Annual	שנתית
Percentages <sup>(3)</sup>									אחוזים <sup>(3)</sup>	
		3.7			1.3			2.4	I-XII	2016
		3.5			1.3			2.3	I-XII	2017
		2.2			1.0			1.6	I-XII	2018
4.0	4.1	3.9	1.4	1.3	1.3	2.6	2.6	2.5	I-III	2016
3.6	3.5	3.4	1.4	1.4	1.3	2.4	2.4	2.3	IV-VI	
3.4	3.5	3.8	1.3	1.3	1.3	2.3	2.3	2.5	VII-IX	
3.5	3.5	3.7	1.2	1.2	1.2	2.3	2.3	2.4	X-XII	
3.5	3.5	3.3	1.2	1.3	1.2	2.3	2.3	2.2	I-III	2017
3.6	3.6	3.4	1.3	1.4	1.3	2.4	2.4	2.3	IV-VI	
3.6	3.4	3.7	1.3	1.2	1.3	2.3	2.3	2.4	VII-IX	
3.1	3.5	3.7	1.2	1.2	1.3	2.1	2.3	2.4	X-XII	
		2.0			1.0			1.5	I-III	(2) 2018
		2.1			0.9			1.5	IV-VI	
		2.4			1.1			1.7	VII-IX	
		2.2			1.0			1.5	X-XII	
Sampling error									טעות דגימה	
		0.10			0.12			0.09	Quarterly	רבע-שנתית
		0.05			0.04			0.03	Annual	שנתית

(1) Until 2017: those usually working less than 35 hours per week, because they sought but did not find full-time or additional work.  
As of 2018: those usually working less than 35 hours per week, who are interested in working more than 35 hours and actively sought to work more hours in the last four weeks.

(2) As of 2018, the data are based on a new and extended questionnaire. See Introduction.

(3) Percentages of all employed persons.

(1) עד שנת 2017: העובדים פחות מ-35 שעות בשבוע בדרך כלל, משום שחיפשו עבודה במשרה מלאה או נוספת אך לא מצאו.  
משנת 2018: העובדים פחות מ-35 שעות בשבוע בדרך כלל, שמעוניינים לעבוד יותר מ-35 שעות וחיפשו באופן פעיל בארבעת השבועות האחרונים לעבוד מספר שעות רב יותר.  
(2) החל משנת 2018 הנתונים מתבססים על שאלון חדש ומורחב.  
ראו מבוא.

(3) אחוזים מתוך כלל המועסקים.

TABLE 2.10.- EMPLOYED PERSONS, BY OCCUPATION (2011 CLASSIFICATION)

לוח 2.10-- מועסקים, לפי משלח יד (סיווג 2011)

Thousands									אלפים		
Occupation									סך הכל		
לא ידוע	עובדים בלתי מקצועיים	עובדים מקצועיים בתעשייה ובבנייה ועובדים מקצועיים אחרים	עובדים מקצועיים בחקלאות, ביעור ובדיג	עובדי מכירות ושירותים	פקידים כלליים ועובדי משרד	הנדסאים, טכנאים, סוכנים ובעלי משלח יד נלווה	בעלי משלח יד אקדמי	מנהלים			
Not known	Elementary occupations	Skilled workers in manufacturing and construction, and other skilled workers	Skilled agricultural, forestry and fishery workers	Service and sales workers	Clerical support workers	Practical engineers, technicians, agents, and associate professionals	Professionals	Managers			
X	9	7-8	6	5	4	3	2	1			
230.3	218.4	491.9	33.3	681.4	257.7	487.9	939.7	396.2	3,736.8	I-XII	2016
250.3	224.4	514.7	31.9	689.6	261.8	492.0	981.9	378.3	3,824.8	I-XII	2017
258.9	230.7	503.5	28.4	702.3	255.6	507.3	1,045.4	373.1	3,905.1	I-XII	2018
211.8	228.4	494.5	31.3	664.8	246.9	494.2	923.0	389.4	3,684.4	I-III	2016
231.0	216.4	489.1	36.8	684.9	261.1	477.0	943.4	397.2	3,737.0	IV-VI	
239.4	215.9	488.9	32.1	690.2	263.6	496.2	942.2	391.7	3,760.0	VII-IX	
239.1	213.0	495.1	33.0	685.8	259.1	484.2	950.3	406.5	3,765.9	X-XII	
249.2	216.4	519.6	31.4	688.2	255.7	495.2	951.4	382.3	3,789.4	I-III	2017
250.8	219.8	508.1	33.7	694.1	269.8	489.6	974.6	379.3	3,819.9	IV-VI	
257.0	235.7	504.6	30.9	698.3	268.9	486.0	988.9	373.1	3,843.4	VII-IX	
244.1	225.9	526.3	31.4	677.6	253.0	497.2	1,012.7	378.4	3,846.6	X-XII	
241.4	232.4	513.4	34.3	705.4	252.4	492.6	1,029.3	376.4	3,877.7	I-III	2018
269.3	240.7	493.6	24.0	708.8	249.6	493.4	1,042.1	380.8	3,902.3	IV-VI	
258.0	231.2	504.8	26.0	693.2	252.9	510.4	1,034.8	405.9	3,917.2	VII-IX	
266.8	218.6	502.1	29.2	701.8	267.6	532.6	1,075.3	329.2	3,923.2	X-XII	
Percentage of change									אחוז שינוי		
3.4	-5.5	(-0.5)	12.4	(1.2)	5.8	4.3	3.9	-18.9	(0.2)	X-XII.2018/VII-IX.2018	
Sampling error									טעות דגימה		
4.53	4.67	6.23	1.64	7.69	4.86	6.62	9.16	5.37	6.43	Quarterly	רבע-שנתית
2.22	2.36	3.08	0.84	3.78	2.37	3.25	4.51	2.83	3.10	Annual	שנתית
Seasonally adjusted									מנוכי עונתיות		
225.3	486.8	32.1	674.5	246.3	490.4	934.2	391.5	3,696.6	I-III	2016	
219.2	496.7	34.5	680.5	256.3	478.7	939.8	403.7	3,734.6	IV-VI		
214.8	493.5	32.4	680.0	264.9	496.6	954.9	386.5	3,755.9	VII-IX		
217.1	489.8	31.7	693.8	260.2	489.2	942.5	400.8	3,775.7	X-XII		
212.5	514.8	30.2	698.2	256.5	498.4	946.7	391.1	3,795.2	I-III	2017	
220.3	514.8	34.4	696.2	264.6	489.4	973.1	376.8	3,813.9	IV-VI		
233.6	508.6	32.1	691.8	268.8	486.8	995.8	364.6	3,835.0	VII-IX		
231.2	522.5	32.5	677.9	253.8	490.7	1,006.4	374.4	3,853.5	X-XII		
229.6	506.0	33.1	713.8	254.1	487.8	1,026.2	385.5	3,879.9	I-III	2018	
238.4	500.9	25.1	701.5	250.1	498.5	1,038.2	383.1	3,895.6	IV-VI		
232.4	510.8	26.0	684.8	253.5	512.7	1,047.1	391.4	3,913.6	VII-IX		
222.7	497.8	28.5	705.0	268.1	529.6	1,064.4	327.0	3,928.5	X-XII		
Percentage of change									אחוז שינוי		
-4.1	-2.5	9.9	3.0	5.7	3.3	1.7	-16.4	0.4	X-XII.2018/VII-IX.2018		
Trend									מגמה		
222.8	487.6	31.2	680.9	249.3	480.4	933.4	399.4	3,700.3	I-III	2016	
219.5	493.1	33.2	676.6	255.8	482.2	943.5	396.5	3,729.3	IV-VI		
216.2	493.1	33.2	682.3	261.1	487.7	948.0	393.1	3,755.2	VII-IX		
215.0	496.7	31.7	692.4	258.9	495.6	945.9	392.5	3,778.2	X-XII		
216.4	506.6	31.0	699.0	257.8	498.2	951.2	388.0	3,796.4	I-III	2017	
225.1	510.6	31.9	696.9	262.4	494.3	970.5	376.9	3,813.6	IV-VI		
230.9	513.0	32.6	690.5	264.9	489.1	992.5	369.4	3,834.0	VII-IX		
232.3	515.5	32.9	691.6	260.4	487.7	1,010.0	373.3	3,853.8	X-XII		
231.7	509.5	30.9	700.5	253.6	489.8	1,023.1	382.8	3,873.8	I-III	2018	
237.4	505.4	26.9	698.7	250.3	499.1	1,036.0	386.8	3,894.6	IV-VI		
233.0	505.4	25.9	692.7	254.2	514.5	1,052.7	375.9	3,914.1	VII-IX		
225.7	500.5	27.9	699.4	263.4	526.0	1,070.5	353.0	3,930.2	X-XII		
Percentage of change									אחוז שינוי		
-3.1	-1.0	7.6	1.0	3.6	2.2	1.7	-6.1	0.4	X-XII.2018/VII-IX.2018		



TABLE 2.11.- EMPLOYED PERSONS, BY OCCUPATION (2011 CLASSIFICATION) AND SEX

לוח 2.11- מועסקים, לפי משלח יד (סיווג 2011) ומין

אלפים												
Thousands												
Occupation												
משלח יד												
לא ידוע	עובדים בלתי מקצועיים	עובדים מקצועיים בתעשייה ובבנייה ועובדים מקצועיים אחרים	עובדים מקצועיים בחקלאות, בייעור ובדיג	עובדי מכרות ושירותים	פקידים כלליים ועובדי משרד	הנדסאים, טכנאים, סוכנים ובעלי משלח יד נלווה	בעלי משלח יד אקדמי	מנהלים	סך הכל			
Not known	Elementary occupations	Skilled workers in manufacturing and construction, and other skilled workers	Skilled agricultural, forestry and fishery workers	Service and sales workers	Clerical support workers	Practical engineers, technicians, agents, and associate professionals	Professionals	Managers				
X	9	7-8	6	5	4	3	2	1				
Males										גברים		
150.5	121.6	449.3	30.5	262.7	75.5	218.4	402.5	261.0	1,972.0	I-XII	2016	
161.6	123.2	471.7	28.4	266.0	74.4	216.5	429.7	247.6	2,019.2	I-XII	2017	
160.6	131.6	463.9	25.2	258.3	72.7	222.3	457.1	246.9	2,038.6	I-XII	2018	
140.0	128.8	455.4	28.2	248.0	68.7	220.2	385.1	261.5	1,935.9	I-III	2016	
149.8	120.0	446.5	34.1	258.3	73.3	214.0	408.5	263.8	1,968.3	IV-VI		
154.5	122.7	445.3	30.2	275.6	80.3	222.5	411.9	254.6	1,997.6	VII-IX		
157.9	114.9	449.8	29.5	269.0	79.4	216.7	404.7	264.2	1,986.1	X-XII		
160.3	118.9	474.0	28.1	259.8	78.5	220.9	406.8	246.0	1,993.3	I-III	2017	
163.3	115.5	465.6	29.8	275.5	73.5	207.6	430.7	257.8	2,019.4	IV-VI		
165.1	136.8	463.0	27.5	275.0	75.3	215.3	434.2	246.1	2,038.3	VII-IX		
157.7	121.5	484.1	27.9	253.9	70.3	222.3	447.2	240.6	2,025.6	X-XII		
150.2	132.1	473.0	29.9	261.0	73.2	208.8	451.0	246.7	2,026.1	I-III	2018	
172.2	132.7	456.4	20.9	261.4	68.6	212.0	462.0	249.5	2,035.5	IV-VI		
155.6	137.5	464.7	23.8	258.5	68.5	222.1	448.7	268.8	2,048.3	VII-IX		
164.5	123.9	461.5	26.1	252.2	80.6	246.4	466.9	222.5	2,044.6	X-XII		
Percentage of change									אחוז שינוי			
5.7	-9.9	(-0.7)	9.4	-2.4	17.6	10.9	4.1	-17.2	-0.2	X-XII.2018/VII-IX.2018		
Sampling error									טעות דגימה			
3.39	3.39	5.79	1.54	4.57	2.67	4.46	5.67	4.23	4.26	Quarterly	רבע-שנתית	
1.68	1.73	2.88	0.76	2.29	1.26	2.12	2.80	2.20	2.14	Annual	שנתית	
Females										נשים		
79.8	96.8	42.6	2.8	418.7	182.2	269.5	537.2	135.2	1,764.9	I-XII	2016	
88.7	101.2	43.0	3.5	423.5	187.4	275.5	552.2	130.6	1,805.6	I-XII	2017	
98.3	99.1	39.6	3.2	444.0	182.9	284.9	588.3	126.2	1,866.5	I-XII	2018	
71.8	99.6	39.0	3.2	416.8	178.2	274.0	538.0	127.9	1,748.6	I-III	2016	
81.3	96.3	42.6	2.8	426.7	187.8	263.0	534.9	133.4	1,768.7	IV-VI		
84.9	93.2	43.6	1.9	414.6	183.3	273.7	530.3	137.2	1,762.5	VII-IX		
81.2	98.1	45.2	3.5	416.8	179.6	267.4	545.6	142.2	1,779.8	X-XII		
88.8	97.5	45.6	3.3	428.5	177.2	274.3	544.5	136.3	1,796.0	I-III	2017	
87.5	104.3	42.5	3.9	418.6	196.3	282.0	543.9	121.5	1,800.4	IV-VI		
91.9	98.9	41.6	3.3	423.3	193.6	270.7	554.7	127.0	1,805.1	VII-IX		
86.4	104.3	42.2	3.5	423.8	182.7	274.8	565.5	137.8	1,821.0	X-XII		
91.2	100.3	40.4	4.4	444.5	179.2	283.8	578.2	129.7	1,851.6	I-III	2018	
97.1	108.0	37.2	3.2	447.4	181.0	281.5	580.2	131.2	1,866.8	IV-VI		
102.4	93.7	40.0	2.2	434.7	184.3	288.3	586.2	137.1	1,869.0	VII-IX		
102.4	94.6	40.6	3.2	449.6	187.0	286.2	608.5	106.7	1,878.6	X-XII		
Percentage of change									אחוז שינוי			
(-0.1)	(1.0)	(1.5)	(46.1)	3.4	(1.4)	(-0.7)	3.8	-22.2	0.5	X-XII.2018/VII-IX.2018		
Sampling error									טעות דגימה			
2.81	2.97	1.96	0.49	5.80	3.95	4.77	6.20	3.03	4.29	Quarterly	רבע-שנתית	
1.36	1.50	0.97	0.28	2.86	1.96	2.38	3.04	1.64	2.14	Annual	שנתית	

TABLE 2.12.- AVERAGE WEEKLY WORK-HOURS PER EMPLOYED PERSON  
(INCLUDING THOSE TEMPORARILY ABSENT FROM WORK),  
BY OCCUPATION (2011 CLASSIFICATION)

לוח 2.12.- ממוצע שעות עבודה לשבוע למועסק  
(כולל נעדרים זמנית מעבודתם),  
לפי משלח יד (סיווג 2011)

משלח יד								סך הכל (1)		
Elementary occupations	Skilled workers in manufacturing and construction, and other skilled workers	Skilled agricultural, forestry and fishery workers	Service and sales workers	Clerical support workers	Practical engineers, technicians, agents, and associate professionals	Professionals	Managers			
9	7-8	6	5	4	3	2	1	Total (1)		
33.9	40.6	41.2	32.5	33.4	35.8	33.6	42.8	36.3	I-XII	2016
33.9	41.0	40.7	32.1	33.5	35.3	33.8	42.7	36.2	I-XII	2017
34.3	40.8	41.0	32.1	33.6	35.2	33.5	43.3	36.1	I-XII	2018
35.3	42.0	41.4	33.1	35.0	37.2	35.7	45.1	37.8	I-III	2016
33.8	40.7	42.1	32.5	32.7	35.2	33.8	42.4	36.2	IV-VI	
33.0	40.3	40.9	32.6	33.9	36.5	32.7	42.7	36.2	VII-IX	
33.3	39.6	40.3	31.8	32.0	34.3	32.2	40.9	35.2	X-XII	
35.5	42.5	41.9	33.8	35.7	37.7	36.9	45.0	38.4	I-III	2017
32.9	40.2	40.7	31.1	31.9	33.7	32.8	41.2	35.1	IV-VI	
33.0	40.7	40.9	31.8	33.1	34.5	31.4	42.2	35.3	VII-IX	
34.3	40.7	39.3	31.9	33.4	35.0	34.3	42.2	36.2	X-XII	
35.5	42.6	41.8	33.4	35.1	36.9	36.7	45.8	38.1	I-III	2018
34.0	40.9	41.9	32.0	33.2	34.7	33.9	42.8	36.1	IV-VI	
32.9	38.5	38.9	30.2	31.2	32.4	28.2	40.6	33.2	VII-IX	
35.1	41.3	41.0	32.8	34.7	36.6	35.1	44.2	37.1	X-XII	
Percentage of change								אחוז שינוי		
6.5	7.3	5.3	8.5	11.2	13.1	24.5	8.7	11.6	X-XII.2018/VII-IX.2018	
Sampling error								טעות דגימה		
0.32	0.28	0.89	0.19	0.26	0.30	0.16	0.23	0.08	Quarterly	רבע-שנתית
0.16	0.10	0.55	0.10	0.14	0.11	0.08	0.12	0.04	Annual	שנתית
Seasonally adjusted								מונכי עונתיות		
33.9	40.6	41.3	32.0	33.3	35.4	32.8	42.9	35.9	I-III	2016
33.8	40.6	41.6	32.7	33.4	35.9	33.8	43.1	36.5	IV-VI	
33.4	39.6	40.4	32.5	32.9	36.0	34.2	42.3	36.2	VII-IX	
34.0	41.0	40.9	32.7	33.8	35.7	33.5	42.6	36.4	X-XII	
34.2	41.1	41.5	32.6	34.0	35.8	34.0	42.8	36.6	I-III	2017
33.5	41.3	40.7	31.9	33.5	35.2	33.8	42.6	36.1	IV-VI	
34.1	41.2	40.9	32.5	33.3	35.2	34.3	43.2	36.4	VII-IX	
34.3	41.2	40.4	32.2	33.7	35.3	34.0	42.8	36.4	X-XII	
33.9	41.2	41.6	32.2	33.5	35.1	33.8	43.6	36.3	I-III	2018
34.4	41.1	41.3	32.4	34.0	35.4	33.9	43.8	36.5	IV-VI	
34.8	40.5	40.6	31.8	33.4	34.8	32.7	43.5	35.8	VII-IX	
34.4	40.5	40.7	31.9	33.2	35.0	32.7	42.7	35.6	X-XII	
Percentage of change								אחוז שינוי		
-1.1	-0.2	0.1	0.2	-0.4	0.6	0.2	-1.8	-0.5	X-XII.2018/VII-IX.2018	
מגמה										
33.5	40.5	42.2	32.1	33.2	35.3	33.0	42.8	36.0	I-III	2016
33.5	40.1	41.6	32.2	33.0	35.6	33.3	42.5	36.0	IV-VI	
33.5	39.9	40.8	32.5	33.0	35.8	33.7	42.3	36.2	VII-IX	
33.9	40.4	40.5	32.6	33.6	35.9	33.8	42.6	36.4	X-XII	
34.1	41.0	40.5	32.4	33.8	35.7	33.9	42.7	36.4	I-III	2017
34.1	41.2	40.6	32.2	33.8	35.4	33.9	42.8	36.4	IV-VI	
34.2	41.3	40.8	32.3	33.9	35.3	34.1	43.0	36.4	VII-IX	
34.2	41.2	40.9	32.3	33.8	35.2	34.1	43.3	36.4	X-XII	
34.1	41.2	41.3	32.3	33.7	35.2	33.8	43.6	36.4	I-III	2018
34.4	41.2	41.9	32.2	33.6	35.2	33.5	43.7	36.3	IV-VI	
34.6	41.0	41.7	32.0	33.4	35.0	32.9	43.5	36.0	VII-IX	
34.5	40.8	41.1	31.9	33.3	35.0	32.7	43.3	35.9	X-XII	
Percentage of change								אחוז שינוי		
-0.3	-0.4	-1.5	-0.3	-0.2	-	-0.7	-0.5	-0.4	X-XII.2018/VII-IX.2018	

(1) Incl. employed persons whose occupation is not known.

(1) כולל מועסקים שמשלח ידם אינו ידוע.

TABLE 2.13.- AVERAGE WEEKLY WORK-HOURS PER EMPLOYED PERSON  
(INCLUDING THOSE TEMPORARILY ABSENT FROM WORK),  
BY OCCUPATION AND SEX (2011 CLASSIFICATION)

לוח 2.13.- ממוצע שעות עבודה לשבוע למועסק  
(כולל נעדרים זמנית מעבודתם),  
לפי משלח יד ומין (סיווג 2011)

Occupation								משלח יד		סך הכל (1)	Total (1)		
עובדים בלתי מקצועיים	עובדים מקצועיים בתעשייה ובבנייני ועובדים מקצועיים אחרים	עובדים מקצועיים בחקלאות, בייעור ובדיג	עובדי מכירות ושירותים	פקידים כלליים ועובדי משרד	הנדסאים, טכנאים, סוכנים ובעלי משלח יד נלווה	בעלי משלח יד אקדמי	מנהלים						
Elementary occupations	Skilled workers in manufacturing and construction, and other skilled workers	Skilled agricultural, forestry and fishery workers	Service and sales workers	Clerical support workers	Practical engineers, technicians, agents, and associate professionals	Professionals	Managers						
9	7-8	6	5	4	3	2	1						
<b>Males</b>								<b>גברים</b>					
36.3	41.1	42.1	38.1	37.8	39.7	38.9	45.0	40.6	I-XII	2016			
36.2	41.6	41.7	37.7	37.5	39.1	39.1	44.8	40.5	I-XII	2017			
36.9	41.3	41.8	38.1	38.2	38.8	38.7	45.6	40.5	I-XII	2018			
37.1	42.5	42.8	39.0	38.8	41.4	40.8	47.2	42.0	I-III	2016			
36.2	41.2	42.7	38.7	37.4	39.0	38.3	44.8	40.4	IV-VI				
36.0	40.6	41.5	38.5	38.7	40.3	39.5	44.6	40.6	VII-IX				
35.7	40.2	41.3	36.4	36.5	38.2	37.1	43.2	39.2	X-XII				
37.2	43.0	42.7	39.5	39.1	41.7	42.1	47.2	42.4	I-III	2017			
34.6	40.7	41.6	36.6	36.6	38.4	37.4	43.0	39.3	IV-VI				
35.6	41.4	42.4	37.8	37.5	38.3	37.8	44.8	40.0	VII-IX				
37.5	41.3	40.0	37.1	36.7	38.1	39.3	44.3	40.2	X-XII				
37.5	43.0	42.8	39.7	39.1	40.6	41.8	48.0	42.4	I-III	2018			
36.6	41.3	43.7	38.1	38.3	38.1	38.3	45.2	40.3	IV-VI				
35.6	39.0	39.4	36.5	36.1	36.2	34.7	43.3	38.1	VII-IX				
38.1	41.9	41.5	38.0	39.2	40.3	39.9	46.2	41.2	X-XII				
Percentage of change								אחוז שינוי					
7.0	7.3	5.5	4.3	8.7	11.5	14.8	6.7	8.2	X-XII.2018/VII-IX.2018				
Sampling error								טעות דגימה					
0.39	0.24	0.95	0.31	0.47	0.29	0.21	0.26	0.10	Quarterly	רבע-שנתית			
0.20	0.10	0.56	0.16	0.27	0.17	0.12	0.14	0.05	Annual	שנתית			
<b>Females</b>								<b>נשים</b>					
30.9	35.1	31.4	29.0	31.5	32.6	29.6	38.6	31.6	I-XII	2016			
31.1	34.7	32.7	28.6	31.9	32.2	29.7	38.6	31.5	I-XII	2017			
30.9	35.1	34.1	28.6	31.7	32.3	29.4	38.7	31.4	I-XII	2018			
33.0	35.8	29.3	29.6	33.5	33.9	32.0	41.0	33.1	I-III	2016			
30.9	35.0	34.8	28.8	30.9	32.2	30.3	37.7	31.6	IV-VI				
29.0	36.4	29.7	28.7	31.8	33.4	27.5	39.2	31.1	VII-IX				
30.5	33.2	31.5	28.8	30.0	31.0	28.6	36.7	30.7	X-XII				
33.6	37.3	35.2	30.4	34.1	34.5	33.0	41.1	34.0	I-III	2017			
31.0	33.9	33.6	27.5	30.1	30.3	29.1	37.3	30.4	IV-VI				
29.4	33.3	29.0	27.9	31.4	31.5	26.5	37.4	30.0	VII-IX				
30.5	34.3	33.0	28.7	32.1	32.6	30.4	38.5	31.8	X-XII				
32.8	37.8	34.9	29.8	33.4	34.2	32.6	41.5	33.4	I-III	2018			
30.7	34.9	29.8	28.5	31.2	32.2	30.3	38.3	31.5	IV-VI				
29.0	32.5	34.3	26.5	29.4	29.4	23.2	35.4	27.9	VII-IX				
31.1	35.0	36.9	29.8	32.8	33.4	31.5	39.9	32.6	X-XII				
Percentage of change								אחוז שינוי					
7.4	7.8	7.7	12.6	11.4	13.6	35.7	12.8	16.8	X-XII.2018/VII-IX.2018				
Sampling error								טעות דגימה					
0.50	0.73	1.96	0.22	0.30	0.25	0.19	0.40	0.11	Quarterly	רבע-שנתית			
0.25	0.39	1.69	0.12	0.16	0.14	0.10	0.20	0.06	Annual	שנתית			

(1) Incl. employed persons whose occupation is not known.

(1) כולל מועסקים שמשלח ידם אינו ידוע.

TABLE 2.14.- EMPLOYEES, BY OCCUPATION (2011 CLASSIFICATION)

לוח 2.14.- שכירים, לפי משלח יד (סיווג 2011)

Thousands

אלפים

משלח יד									סך הכל		
לא ידוע	עובדים בלתי מקצועיים	עובדים מקצועיים בתעשייה ובבניינים ועובדים מקצועיים אחרים	עובדים מקצועיים בחקלאות, בייעור ובדיג	עובדי מכירות ושירותים	פקידים כלליים ועובדי משרד	הנדסאים, טכנאים, סוכנים ובעלי משלח יד נלווה	בעלי משלח יד אקדמי	מנהלים			
Not known	Elementary occupations	Skilled workers in manufacturing and construction, and other skilled workers	Skilled agricultural, forestry and fishery workers	Service and sales workers	Clerical support workers	Practical engineers, technicians, agents, and associate professionals	Professionals	Managers			
X	9	7-8	6	5	4	3	2	1			
227.0	210.6	398.6	16.7	603.6	249.9	419.3	787.9	345.9	3,259.5	I-XII	2016
246.7	217.6	418.1	16.8	611.6	254.8	418.4	832.8	332.8	3,349.5	I-XII	2017
255.0	223.2	410.5	14.9	618.8	248.5	429.1	887.1	333.9	3,420.9	I-XII	2018
209.3	220.3	399.9	16.0	588.0	239.5	423.1	768.7	342.3	3,207.2	I-III	2016
228.2	208.7	396.0	20.2	607.2	252.0	410.8	788.8	347.9	3,259.8	IV-VI	
235.8	208.0	396.0	16.2	611.3	256.3	427.5	787.6	340.3	3,279.0	VII-IX	
234.8	205.4	402.5	14.6	607.9	251.6	415.7	806.4	353.3	3,292.1	X-XII	
246.2	210.2	425.5	15.4	611.3	248.1	422.4	794.6	339.6	3,313.1	I-III	2017
246.7	213.3	412.6	19.6	618.4	261.8	419.3	829.0	338.1	3,359.0	IV-VI	
253.7	229.7	407.3	15.6	616.0	263.7	411.9	843.9	324.3	3,366.1	VII-IX	
240.1	217.2	426.7	16.8	600.6	245.9	420.0	863.6	329.0	3,359.9	X-XII	
237.3	225.0	422.4	19.0	622.0	245.9	421.8	871.0	335.0	3,399.4	I-III	2018
264.7	231.3	396.9	11.9	628.1	240.6	419.2	879.9	344.3	3,417.0	IV-VI	
255.0	223.8	412.6	14.0	614.5	247.0	429.8	882.4	363.1	3,442.2	VII-IX	
262.8	212.6	410.2	14.7	610.5	260.6	445.3	914.9	293.3	3,425.0	X-XII	
Percentage of change	3.1	-5.0	(-0.6)	(5.0)	(-0.6)	5.5	3.6	3.7	-19.2	אחוז שינוי	
Sampling error	4.48	4.61	5.73	1.20	7.21	4.79	6.14	8.56	5.10	טעות דגימה	
	2.20	2.33	2.84	0.60	3.57	2.34	3.01	4.21	2.70		
Seasonally adjusted									מונחי עונתיות		
	217.2	393.6	16.3	599.1	239.0	420.2	780.6	345.0	3,220.7	I-III	2016
	211.5	401.4	17.1	600.7	247.6	411.2	786.6	349.5	3,253.4	IV-VI	
	206.8	399.1	17.2	602.1	256.7	427.3	797.5	338.7	3,275.6	VII-IX	
	209.6	396.9	15.6	611.8	252.9	418.4	802.0	349.1	3,304.0	X-XII	
	206.3	420.5	15.8	621.7	248.6	424.4	797.1	345.8	3,323.7	I-III	2017
	213.9	418.2	18.2	621.1	257.9	419.5	821.1	335.5	3,349.8	IV-VI	
	227.6	410.7	16.1	610.8	262.6	412.1	850.4	321.3	3,360.5	VII-IX	
	222.6	427.4	17.8	599.7	246.5	418.0	852.4	325.5	3,363.3	X-XII	
	222.2	412.6	19.9	631.2	247.4	416.3	875.5	339.2	3,396.8	I-III	2018
	229.0	405.6	11.5	620.7	242.4	422.6	876.8	344.3	3,412.3	IV-VI	
	225.0	418.0	13.6	604.1	246.9	431.4	892.6	352.5	3,435.8	VII-IX	
	216.8	408.9	16.0	612.9	261.5	445.7	903.3	292.1	3,432.7	X-XII	
Percentage of change	-3.7	-2.2	17.4	1.5	5.9	3.3	1.2	-17.1	-0.1	אחוז שינוי	
Trend									מגמה		
	214.7	394.6	15.5	603.7	241.4	411.3	778.1	349.2	3,224.5	I-III	2016
	211.8	399.0	16.8	600.3	247.5	415.4	788.5	344.7	3,250.5	IV-VI	
	208.3	399.6	16.8	603.4	252.7	422.0	795.1	343.4	3,277.3	VII-IX	
	207.4	403.5	15.9	611.5	251.1	426.0	798.6	346.8	3,303.2	X-XII	
	210.1	411.7	16.2	619.9	250.3	425.9	804.5	343.8	3,324.2	I-III	2017
	218.7	413.3	17.1	619.1	255.7	421.6	821.4	331.3	3,342.2	IV-VI	
	224.9	415.2	17.3	612.1	258.5	416.1	845.0	322.9	3,360.6	VII-IX	
	223.7	419.6	17.5	612.1	253.6	415.6	863.2	326.6	3,379.0	X-XII	
	224.4	414.8	16.2	619.4	246.6	417.2	871.9	337.9	3,394.7	I-III	2018
	228.1	410.9	13.7	618.6	243.1	423.3	879.5	346.5	3,410.0	IV-VI	
	225.7	412.5	13.6	611.9	247.7	433.6	894.8	338.3	3,423.9	VII-IX	
	219.8	409.8	15.5	610.0	257.1	443.4	912.5	315.4	3,434.3	X-XII	
Percentage of change	-2.6	-0.7	14.4	-0.3	3.8	2.3	2.0	-6.8	0.3	אחוז שינוי	
									X-XII.2018/VII-IX.2018		

TABLE 2.15.- EMPLOYEES, BY OCCUPATION (2011 CLASSIFICATION) AND SEX

לוח 2.15- שכירים, לפי משלח יד (סיווג 2011) ומין

אלפים											
Thousands											
Occupation									סך הכל		
משלח יד											
לא ידוע	עובדים בלתי מקצועיים	עובדים מקצועיים בתעשייה ובבנייה ועובדים מקצועיים אחרים	עובדים מקצועיים בחקלאות, בייעור ובדיג	עובדי מכירות ושירותים	פקידים כלליים ועובדי משרד	הנדסאים, טכנאים, סוכנים ובעלי משלח יד נלווה	בעלי משלח יד אקדמי	מנהלים			
Not known	Elementary occupations	Skilled workers in manufacturing and construction, and other skilled workers	Skilled agricultural, forestry and fishery workers	Service and sales workers	Clerical support workers	Practical engineers, technicians, agents, and associate professionals	Professionals	Managers			
X	9	7-8	6	5	4	3	2	1			
<b>Males</b>									<b>גברים</b>		
148.1	118.5	362.3	15.5	226.1	71.4	174.2	320.3	220.6	1,657.0	I-XII	2016
158.9	120.4	382.7	14.9	229.8	71.0	170.3	348.8	210.6	1,707.5	I-XII	2017
157.7	127.2	378.3	13.2	221.2	69.5	172.8	374.3	214.8	1,729.2	I-XII	2018
138.2	125.5	364.9	14.9	213.8	63.9	171.2	300.7	222.0	1,615.1	I-III	2016
147.6	117.6	360.4	18.8	222.8	68.1	171.0	321.8	223.4	1,651.4	IV-VI	
152.0	119.0	359.4	15.3	236.9	76.8	179.0	330.2	214.8	1,683.4	VII-IX	
154.4	111.9	364.5	13.1	231.0	76.8	175.5	328.7	222.0	1,678.0	X-XII	
157.9	116.1	386.8	14.2	226.1	75.0	174.3	321.1	210.0	1,681.4	I-III	2017
160.5	113.2	378.8	17.0	239.6	70.3	162.8	351.0	225.1	1,718.3	IV-VI	
162.2	134.3	372.4	13.6	234.8	72.9	169.3	359.4	205.8	1,724.7	VII-IX	
155.0	118.1	393.0	14.8	218.9	65.7	174.8	363.7	201.5	1,705.5	X-XII	
147.4	127.3	389.8	16.3	225.2	70.0	164.3	368.1	214.2	1,722.6	I-III	2018
168.6	127.3	368.2	10.6	223.6	65.0	164.2	374.7	218.5	1,720.8	IV-VI	
153.3	133.7	379.4	13.0	223.2	65.9	171.7	375.0	233.9	1,749.1	VII-IX	
161.5	120.5	375.8	13.0	212.8	77.2	190.9	379.5	192.9	1,724.1	X-XII	
Percentage of change									אחוז שינוי		
5.4	-9.9	(-1.0)	(0.2)	-4.7	17.2	11.1	(1.2)	-17.5	-1.4	X-XII.2018/VII-IX.2018	
Sampling error									טעות דגימה		
3.35	3.34	5.35	1.15	4.25	2.61	3.99	5.26	3.97	6.05	Quarterly	רבע-שנתית
1.67	1.71	2.66	0.56	2.14	1.23	1.89	2.60	2.07	3.02	Annual	שנתית
<b>Females</b>									<b>נשים</b>		
79.0	92.1	36.3	1.2	377.5	178.5	245.1	467.5	125.4	1,602.5	I-XII	2016
87.8	97.2	35.3	2.0	381.7	183.8	248.1	484.0	122.2	1,642.1	I-XII	2017
97.3	95.9	32.2	1.7	397.6	179.0	256.3	512.7	119.1	1,691.7	I-XII	2018
71.1	94.8	35.0	(1.1)	374.2	175.7	251.9	468.0	120.3	1,592.1	I-III	2016
80.6	91.1	35.6	(1.4)	384.5	184.0	239.8	467.0	124.5	1,608.5	IV-VI	
83.7	89.0	36.6	(0.9)	374.4	179.5	248.6	457.4	125.6	1,595.6	VII-IX	
80.3	93.4	38.0	1.5	376.9	174.8	240.2	477.7	131.2	1,614.1	X-XII	
88.3	94.1	38.8	(1.2)	385.1	173.1	248.1	473.5	129.6	1,631.7	I-III	2017
86.2	100.2	33.9	2.6	378.8	191.5	256.5	477.9	113.1	1,640.7	IV-VI	
91.5	95.5	34.9	2.0	381.2	190.7	242.7	484.5	118.5	1,641.3	VII-IX	
85.1	99.1	33.8	2.0	381.7	180.1	245.1	499.9	127.5	1,654.4	X-XII	
89.9	97.7	32.5	2.6	396.8	175.9	257.6	502.9	120.9	1,676.8	I-III	2018
96.0	104.0	28.7	(1.3)	404.5	175.6	255.0	505.2	125.8	1,696.2	IV-VI	
101.8	90.1	33.2	(1.0)	391.2	181.1	258.1	507.4	129.2	1,693.0	VII-IX	
101.3	92.1	34.5	(1.7)	397.7	183.4	254.4	535.5	100.4	1,701.0	X-XII	
Percentage of change									אחוז שינוי		
(-0.4)	(2.2)	(3.8)	65.9	(1.7)	(1.3)	(-1.4)	5.5	-22.3	0.5	X-XII.2018/VII-IX.2018	
Sampling error									טעות דגימה		
2.79	2.93	1.80	0.35	5.52	3.92	4.54	5.98	2.94	5.49	Quarterly	רבע-שנתית
1.36	1.47	0.88	0.20	2.73	1.95	2.27	2.92	1.59	2.73	Annual	שנתית

TABLE 2.16.- AVERAGE WEEKLY WORK-HOURS PER EMPLOYEE  
(INCLUDING THOSE TEMPORARILY ABSENT FROM WORK),  
BY INDUSTRY (2011 CLASSIFICATION)

לוח 2.16 - ממוצע שעות עבודה לשבוע לשכיר  
(כולל נעדרים זמנית מעבודתם),  
לפי ענף כלכלי (סיווג 2011)

Industry	ענף כלכלי						סך הכל (1)	Total (1)		
שירותי תחבורה, אחסנה, דואר ובלדרות	מסחר סיטוני וקמעוני ותיקון כלי רכב מנועיים	בינוי	אספקת מים, שירותי ביוב וטיפול וטיפול בפסולת	אספקת חשמל	תעשייה; כרייה וחציבה	חקלאות, יעור ודיג				
Transportation, storage, postal and courier activities	Wholesale and retail trade and repair of motor vehicles	Construction	Water supply, sewerage and waste management	Electricity supply	Manufacturing; Mining and quarrying	Agriculture, forestry and fishing				
H	G	F	E	D	B+C	A				
41.0	37.1	39.0	38.9	41.6	40.3	39.6	36.3		I-XII	2016
40.7	37.0	40.0	39.4	41.6	40.5	39.0	36.2		I-XII	2017
40.2	37.4	39.9	40.0	40.0	40.5	38.2	36.2		I-XII	2018
42.6	38.1	39.8	41.9	43.7	42.2	40.5	37.8		I-III	2016
41.4	36.9	39.4	39.5	42.1	39.8	40.9	36.2		IV-VI	
39.8	37.4	37.6	36.4	41.5	40.8	38.2	36.0		VII-IX	
40.3	35.9	39.2	37.7	39.9	38.5	39.0	35.2		X-XII	
42.9	39.0	41.7	42.6	44.9	42.5	43.9	38.5		I-III	2017
40.2	35.4	38.6	38.7	40.5	38.7	38.0	35.0		IV-VI	
39.9	36.5	39.7	39.0	40.1	39.9	35.5	35.2		VII-IX	
39.9	37.0	39.9	37.4	41.3	40.6	37.9	36.3		X-XII	
41.9	39.3	41.1	42.6	44.1	42.7	40.2	38.1		I-III	2018
41.2	36.3	40.0	38.5	35.1	40.0	37.7	36.1		IV-VI	
37.6	36.0	37.8	38.7	39.4	37.9	35.2	33.2		VII-IX	
39.9	38.1	40.8	40.3	42.4	41.1	39.9	37.2		X-XII	
Percentage of change							אחוז שינוי			
6.1	5.8	7.9	4.1	7.6	8.3	13.5	12.0		X-XII.2018/VII-IX.2018	
Sampling error							טעות דגימה			
0.43	0.23	0.28	1.21	0.96	0.20	0.81	0.08		רבע-שנתית	
0.20	0.12	0.16	0.58	0.52	0.11	0.49	0.04		שנתית	
Seasonally adjusted							מנוכי עונתיות			
41.3	36.4	39.2	40.2	40.5	40.2	38.8	35.8		I-III	2016
40.7	37.6	38.9	39.6	41.8	40.4	39.5	36.5		IV-VI	
40.0	36.7	37.3	35.8	41.2	39.8	39.8	36.1		VII-IX	
41.6	37.4	40.0	39.1	41.7	40.4	40.4	36.4		X-XII	
41.4	37.4	40.7	40.8	42.0	40.4	42.0	36.6		I-III	2017
41.2	37.0	40.0	39.2	41.9	40.4	39.0	36.1		IV-VI	
41.0	36.9	40.0	40.9	41.5	40.7	37.6	36.4		VII-IX	
40.5	37.0	40.2	39.3	44.0	41.0	37.5	36.4		X-XII	
40.3	37.8	39.8	41.1	41.0	40.6	38.6	36.3		I-III	2018
40.5	37.4	39.8	39.7	36.3	40.9	37.7	36.6		IV-VI	
40.2	37.7	39.7	41.8	43.3	40.4	37.9	35.9		VII-IX	
39.2	37.0	39.9	39.5	41.1	39.5	38.4	35.7		X-XII	
Percentage of change							אחוז שינוי			
-2.3	-1.7	0.3	-5.5	-5.0	-2.2	1.3	-0.5		X-XII.2018/VII-IX.2018	
Trend							מגמה			
41.1	36.5	39.0	39.8	41.3	40.4	38.8	35.9		I-III	2016
40.6	36.7	38.6	38.5	41.5	39.8	39.6	35.9		IV-VI	
40.5	36.9	38.4	37.3	41.6	39.8	39.8	36.1		VII-IX	
41.2	37.2	39.4	38.1	41.6	40.3	40.7	36.4		X-XII	
41.5	37.3	40.1	39.6	41.9	40.5	41.1	36.5		I-III	2017
41.1	37.2	40.0	39.9	41.8	40.5	39.7	36.4		IV-VI	
40.8	37.1	39.9	39.7	42.0	40.7	38.8	36.4		VII-IX	
40.5	37.3	39.8	39.7	42.3	40.7	38.5	36.4		X-XII	
40.4	37.5	39.6	40.2	41.1	40.7	37.6	36.4		I-III	2018
40.4	37.6	39.5	40.5	40.1	40.7	37.4	36.3		IV-VI	
40.0	37.6	39.3	40.6	40.8	40.4	38.0	36.1		VII-IX	
39.5	37.4	38.9	40.0	41.4	40.1	38.5	36.0		X-XII	
Percentage of change							אחוז שינוי			
-1.3	-0.4	-0.9	-1.4	1.4	-0.8	1.4	-0.3		X-XII.2018/VII-IX.2018	

TABLE 2.16.- AVERAGE WEEKLY WORK-HOURS PER EMPLOYEE  
(INCLUDING THOSE TEMPORARILY ABSENT FROM WORK),  
BY INDUSTRY (2011 CLASSIFICATION) (Cont'd)

לוח 2.16 - ממוצע שעות עבודה לשבוע לשכיר  
(כולל נעדרים זמנית מעבודתם),  
לפי ענף כלכלי (סיווג 2011) (המשך)

Industry	ענף כלכלי								
חינוך	מינהל מקומי, ציבורי ובטחון וביטוח לאומי	שירותי ניהול ותמיכה	שירותים מקצועיים, מדעיים וטכניים	פעילויות בנדל"ן	שירותים פיננסיים ושירותי ביטוח	מידע ותקשורת	שירותי אירוח ואוכל		
Education	Local, public and defence administration and social security	Administrative and support service activities	Professional, scientific and technical activities	Real estate activities	Financial and insurance activities	Information and communications	Accommodation and food service activities		
P	O	N	M	L	K	J	I		
27.6	44.2	35.1	37.4	36.9	37.5	39.8	32.3	I-II	2016
28.0	44.0	35.2	37.3	35.6	36.3	39.3	31.9	I-II	2017
27.1	44.2	35.8	37.6	37.1	36.2	38.8	32.1	I-II	2018
31.3	45.0	36.2	39.2	36.9	38.7	41.9	32.9	I-III	2016
28.2	44.1	35.5	36.6	37.4	37.3	38.9	32.0	IV-VI	
22.8	44.6	35.4	38.5	37.5	38.6	41.0	33.2	VII-IX	
27.6	43.2	33.3	35.3	36.1	35.3	37.2	31.0	X-XII	
32.2	45.3	37.4	40.0	38.1	39.8	42.9	32.8	I-III	2017
27.9	43.0	33.7	35.0	34.0	34.5	37.4	30.6	IV-VI	
22.7	43.7	34.8	37.3	34.8	35.7	38.4	32.4	VII-IX	
28.9	44.2	34.9	36.9	35.4	35.3	38.8	31.9	X-XII	
31.3	45.4	37.5	39.4	39.6	38.8	41.3	33.3	I-III	2018
29.2	43.9	35.1	37.3	36.6	35.5	38.4	31.3	IV-VI	
18.2	42.9	34.5	35.3	33.9	33.1	35.2	31.1	VII-IX	
29.9	44.7	36.0	38.1	37.8	37.3	40.2	32.9	X-XII	
Percentage of change							אחוז שינוי		
64.1	4.1	4.2	8.1	11.4	12.7	14.3	5.9	X-XII.2018/VII-IX.2018	
Sampling error							טעות דגימה		
0.22	0.16	0.40	0.30	1.07	0.34	0.29	0.41	Quarterly	רבע-שנתית
0.12	0.09	0.20	0.16	0.49	0.20	0.16	0.23	Annual	שנתית
Seasonally adjusted							מנוכי עונתיות		
27.0	43.8	35.0	37.2	34.8	36.6	39.8	32.0	I-III	2016
27.5	44.4	35.4	37.5	37.1	38.0	39.5	32.6	IV-VI	
28.1	44.3	34.9	37.4	34.7	37.4	40.0	32.2	VII-IX	
27.4	44.3	34.7	37.5	37.1	37.4	40.1	31.7	X-XII	
27.9	44.4	35.9	37.9	36.6	37.7	40.3	31.8	I-III	2017
28.0	43.7	34.8	37.0	34.9	36.0	38.8	31.8	IV-VI	
29.3	44.0	35.2	37.7	34.9	36.0	39.5	32.8	VII-IX	
27.8	44.5	35.7	38.0	37.4	36.4	39.2	32.1	X-XII	
27.1	44.4	35.5	37.5	37.6	36.4	39.0	32.2	I-III	2018
27.7	44.4	35.8	38.3	37.4	36.6	39.3	31.8	IV-VI	
25.8	44.1	36.3	37.5	36.4	35.6	38.4	31.7	VII-IX	
26.5	43.9	35.4	36.7	37.8	36.1	38.5	32.6	X-XII	
Percentage of change							אחוז שינוי		
2.8	-0.3	-2.4	-2.0	4.0	1.2	0.4	2.7	X-XII.2018/VII-IX.2018	
Trend							מגמה		
27.0	43.9	35.1	37.3	35.9	36.8	39.6	32.1	I-III	2016
27.1	44.0	34.9	37.4	35.7	37.1	39.7	32.3	IV-VI	
27.5	44.3	34.7	37.4	36.0	37.4	39.9	32.0	VII-IX	
27.8	44.3	35.0	37.5	36.6	37.6	40.3	31.7	X-XII	
27.9	44.2	35.5	37.5	36.4	37.2	40.2	31.6	I-III	2017
28.0	44.1	35.5	37.5	35.5	36.4	39.4	31.9	IV-VI	
28.1	44.2	35.5	38.0	35.6	36.1	39.1	32.5	VII-IX	
27.8	44.3	35.6	37.9	36.2	36.2	39.1	32.6	X-XII	
27.3	44.4	35.6	37.8	37.0	36.4	39.1	32.1	I-III	2018
26.7	44.3	35.8	37.9	37.5	36.4	39.0	31.8	IV-VI	
26.2	44.1	36.0	37.6	37.5	35.9	38.6	31.9	VII-IX	
26.3	43.9	35.7	37.3	37.6	35.8	38.5	32.4	X-XII	
Percentage of change							אחוז שינוי		
0.4	-0.3	-0.9	-0.8	0.3	-0.5	-0.3	1.5	X-XII.2018/VII-IX.2018	

TABLE 2.16.- AVERAGE WEEKLY WORK-HOURS PER EMPLOYEE  
(INCLUDING THOSE TEMPORARILY ABSENT FROM WORK),  
BY INDUSTRY (2011 CLASSIFICATION) (Cont'd)

לוח 2.16.- ממוצע שעות עבודה לשבוע לשכיר  
(כולל נעדרים זמנית מעבודתם),  
לפי ענף כלכלי (סיווג 2011) (המשך)

Industry	ענף כלכלי					
ארגונים וגופים חוץ-מדינתיים	משקי בית כמעסיקים	שירותים אחרים	אמנות, בידור ופנאי	שירותי בריאות, רווחה וסעד		
Activities of extraterritorial organizations and bodies	Households as employers	Other service activities	Arts, entertainment and recreation	Human health and social work activities		
U	T	S	R	Q		
36.3	33.6	33.2	31.7	30.6	I-XII	2016
37.1	33.8	32.3	31.9	30.7	I-XII	2017
36.4	35.0	31.7	31.1	30.7	I-XII	2018
36.8	33.3	34.0	34.1	31.8	I-III	2016
37.2	33.6	33.0	32.1	30.5	IV-VI	
35.7	33.7	33.9	31.8	30.4	VII-IX	
34.2	33.7	31.8	29.0	29.6	X-XII	
40.7	34.6	33.7	31.9	32.6	I-III	2017
37.4	32.9	31.1	31.8	29.3	IV-VI	
33.0	33.5	32.1	32.7	29.7	VII-IX	
35.9	34.1	32.2	31.1	31.0	X-XII	
40.7	34.3	32.8	32.6	32.3	I-III	2018
35.3	34.7	31.0	31.2	30.6	IV-VI	
33.3	35.8	30.2	29.3	28.3	VII-IX	
36.9	35.3	32.6	31.6	31.6	X-XII	
Percentage of change (10.9)	-1.4	7.8	7.8	11.8	X-XII.2018/VII-IX.2018	
Sampling error				טעות דגימה		
3.10	0.70	0.65	0.88	0.26	Quarterly	רבע-שנתית
1.37	0.36	0.35	0.40	0.13	Annual	שנתית
Seasonally adjusted				מנוכי עונתיות		
	33.3	32.5	33.1	30.4	I-III	2016
	34.2	33.5	31.7	30.5	IV-VI	
	33.8	33.2	31.4	30.5	VII-IX	
	33.0	32.7	31.7	30.7	X-XII	
	34.6	32.4	29.7	31.1	I-III	2017
	33.5	32.2	32.6	30.2	IV-VI	
	33.4	31.9	32.8	30.9	VII-IX	
	33.6	32.6	32.3	31.1	X-XII	
	34.3	31.7	30.6	30.8	I-III	2018
	35.3	32.2	31.7	31.0	IV-VI	
	35.6	32.4	30.6	30.7	VII-IX	
	35.0	31.3	31.0	30.5	X-XII	
Percentage of change	-1.9	-3.4	1.5	-0.7	X-XII.2018/VII-IX.2018	
Trend				מגמה		
	33.6	32.1	31.4	30.5	I-III	2016
	33.7	32.7	31.8	30.4	IV-VI	
	33.7	33.0	31.5	30.5	VII-IX	
	33.7	32.6	31.3	30.8	X-XII	
	34.0	32.0	31.3	31.0	I-III	2017
	33.7	31.9	31.9	30.9	IV-VI	
	33.3	32.0	32.5	30.9	VII-IX	
	33.6	32.2	32.1	31.0	X-XII	
	34.3	32.1	31.0	30.9	I-III	2018
	35.2	32.2	30.5	30.8	IV-VI	
	35.5	32.2	30.7	30.7	VII-IX	
	34.7	31.8	31.2	30.6	X-XII	
Percentage of change	-2.2	-1.4	1.6	-0.4	X-XII.2018/VII-IX.2018	

(1) Incl. employed persons whose industry is not known.

(1) כולל מועסקים שהענף הכלכלי שלהם אינו ידוע.



TABLE 2.17.- AVERAGE WEEKLY WORK-HOURS PER EMPLOYEE  
(INCLUDING THOSE TEMPORARILY ABSENT FROM WORK),  
BY OCCUPATION (2011 CLASSIFICATION)

לוח 2.17.- ממוצע שעות עבודה לשבוע לשכיר  
(כולל נעדרים זמנית מעבודתם),  
לפי משלח יד (סיווג 2011)

משלח יד								סך הכל (1)		
Elementary occupations	Skilled workers in manufacturing and construction, and other skilled workers	Skilled agricultural, forestry and fishery workers	Service and sales workers	Clerical support workers	Practical engineers, technicians, agents, and associate professionals	Professionals	Managers			
9	7-8	6	5	4	3	2	1	Total (1)		
34.1	41.0	38.8	31.9	33.4	35.9	33.8	42.6	36.3	I-XII	2016
34.0	41.4	39.5	31.6	33.5	35.3	34.1	42.4	36.2	I-XII	2017
34.5	41.5	37.5	31.7	33.5	35.3	33.6	42.9	36.2	I-XII	2018
35.5	42.4	39.3	32.5	34.9	37.1	36.1	45.2	37.8	I-III	2016
34.2	41.1	39.2	31.9	32.6	35.4	34.0	42.3	36.2	IV-VI	
33.1	40.4	38.9	31.9	34.0	36.6	32.6	42.5	36.0	VII-IX	
33.5	40.0	37.2	31.3	32.1	34.3	32.5	40.6	35.2	X-XII	
35.7	42.8	43.9	33.5	35.7	37.8	37.4	44.7	38.5	I-III	2017
32.9	40.6	38.7	30.4	31.8	33.6	33.0	41.0	35.0	IV-VI	
33.2	40.7	38.7	31.2	33.1	34.7	31.5	41.8	35.2	VII-IX	
34.4	41.5	37.0	31.4	33.4	35.1	34.6	41.9	36.3	X-XII	
35.6	43.2	37.6	33.1	35.0	37.0	36.9	45.4	38.1	I-III	2018
34.0	41.5	37.5	31.6	33.0	34.7	34.2	42.5	36.1	IV-VI	
33.0	39.1	36.6	29.9	31.2	32.6	28.0	40.2	33.2	VII-IX	
35.3	41.9	38.4	32.3	34.8	36.9	35.5	43.9	37.2	X-XII	
Percentage of change									אחוז שינוי	
6.9	7.1	5.1	8.2	11.3	13.2	27.0	9.2	12.0	X-XII.2018/VII-IX.2018	
Sampling error									טעות דגימה	
0.33	0.23	1.01	0.20	0.27	0.20	0.16	0.23	0.08	Quarterly	רבע-שנתית
0.16	0.11	0.66	0.10	0.14	0.11	0.09	0.18	0.04	Annual	שנתית
Seasonally adjusted								מונחי עונתיות		
34.3	40.9	37.2	31.4	33.1	35.2	33.1	42.9	35.8	I-III	2016
34.1	41.0	38.1	32.0	33.3	36.1	33.9	43.0	36.5	IV-VI	
33.5	39.8	38.5	31.8	33.0	35.9	34.2	42.0	36.1	VII-IX	
34.3	41.5	38.9	32.1	33.9	35.7	33.7	42.4	36.4	X-XII	
34.4	41.4	41.6	32.1	34.0	35.8	34.3	42.5	36.6	I-III	2017
33.6	41.8	39.0	31.4	33.4	35.0	33.9	42.4	36.1	IV-VI	
34.3	41.3	39.7	32.0	33.3	35.4	34.7	42.9	36.4	VII-IX	
34.5	41.8	38.3	31.8	33.8	35.4	34.4	42.6	36.4	X-XII	
34.0	41.8	36.1	31.8	33.4	35.1	33.9	43.2	36.3	I-III	2018
34.5	41.7	37.3	32.0	33.8	35.5	34.1	43.5	36.6	IV-VI	
34.7	41.3	39.1	31.5	33.3	34.9	32.9	43.2	35.9	VII-IX	
34.4	41.0	38.3	31.5	33.4	35.3	33.0	42.3	35.7	X-XII	
Percentage of change									אחוז שינוי	
-0.8	-0.9	-2.2	-	-	1.1	0.4	-2.1	-0.5	X-XII.2018/VII-IX.2018	
								מגמה		
33.7	40.9	38.0	31.5	33.1	35.2	33.2	42.7	35.9	I-III	2016
33.8	40.5	38.3	31.6	32.9	35.5	33.4	42.4	35.9	IV-VI	
33.7	40.4	38.2	31.8	33.1	35.9	33.8	42.2	36.1	VII-IX	
34.1	41.0	39.4	32.1	33.7	36.0	34.0	42.2	36.4	X-XII	
34.3	41.5	40.7	31.9	33.8	35.7	34.0	42.4	36.5	I-III	2017
34.2	41.6	39.8	31.7	33.7	35.3	34.2	42.6	36.4	IV-VI	
34.3	41.6	38.5	31.8	33.9	35.2	34.4	42.8	36.4	VII-IX	
34.3	41.7	37.6	31.8	33.8	35.1	34.3	43.0	36.4	X-XII	
34.3	41.7	37.0	31.8	33.6	35.2	34.0	43.3	36.4	I-III	2018
34.4	41.7	38.1	31.8	33.5	35.2	33.6	43.3	36.3	IV-VI	
34.6	41.5	38.9	31.6	33.4	35.1	33.2	43.0	36.1	VII-IX	
34.5	41.2	38.6	31.5	33.4	35.2	33.0	42.8	36.0	X-XII	
-0.1	-0.8	-0.8	-0.4	0.1	0.2	-0.6	-0.4	-0.3	אחוז שינוי	
								X-XII.2018/VII-IX.2018		

(1) Incl. employed persons whose occupation is not known.

(1) כולל מועסקים שמשלח ידם אינו ידוע.

TABLE 3.1.- UNEMPLOYED PERSONS, BY WORK DURING THE  
PAST 12 MONTHS AND POPULATION GROUP  
(TOTAL AND JEWS)

לוח 3.1.- בלתי מועסקים, לפי עבודה ב-12 החודשים  
האחרונים וקבוצת אוכלוסייה  
(סך הכל ויהודים)

לא עבדו ב-12 החודשים האחרונים Did not work during the past 12 months		עבדו ב-12 החודשים האחרונים Worked during the past 12 months		סך הכל  Total	לא עבדו ב-12 החודשים האחרונים Did not work during the past 12 months		עבדו ב-12 החודשים האחרונים Worked during the past 12 months		סך הכל  Total		
מנכ"י עונתיות <sup>(1)</sup> Seasonally adjusted <sup>(1)</sup>	נתונים מקוריים Original data	מנכ"י עונתיות <sup>(1)</sup> Seasonally adjusted <sup>(1)</sup>	נתונים מקוריים Original data		מנכ"י עונתיות Seasonally adjusted	נתונים מקוריים Original data	מנכ"י עונתיות Seasonally adjusted	נתונים מקוריים Original data			
Percentages				אחוזים		Thousands		אלפים			
Total								סך הכל			
	38.0		62.0	100.0		71.6		116.7	188.3	I-XII	2016
	35.0		65.0	100.0		59.0		109.3	168.3	I-XII	2017
	34.1		65.9	100.0		55.5		107.1	162.6	I-XII	2018
	39.6	38.9	60.4	61.1	100.0	80.3	76.0	122.6	119.2	I-III	2016
	39.2	39.9	60.8	60.1	100.0	72.5	70.4	112.6	105.8	IV-VI	
	37.0	36.4	63.0	63.6	100.0	69.8	72.9	118.6	127.3	VII-IX	
	37.5	37.0	62.5	63.0	100.0	65.8	67.1	109.5	114.5	X-XII	
	36.4	35.9	63.6	64.1	100.0	63.0	59.6	110.1	106.3	I-III	2017
	34.5	35.0	65.5	65.0	100.0	60.6	58.6	115.0	108.8	IV-VI	
	36.2	37.0	63.8	63.0	100.0	59.3	62.9	104.4	107.0	VII-IX	
	32.6	32.2	67.4	67.8	100.0	53.9	54.8	111.4	115.3	X-XII	
	32.7	32.7	67.3	67.3	100.0	49.0	47.0	100.9	96.6	I-III	2018
	35.0	35.4	65.0	64.6	100.0	56.4	55.2	104.9	100.7	IV-VI	
	34.0	34.9	66.0	65.1	100.0	56.6	61.2	110.1	114.1	VII-IX	
	33.7	33.4	66.3	66.6	100.0	58.0	58.5	113.9	116.9	X-XII	
Percentage of change								אחוז שינוי		X-XII.2018/VII-IX.2018	
						2.5	-4.4	3.4	(2.4)	-	
Sampling error								טעות דגימה			
	1.06		1.06	-		2.21		2.74	3.25	Quarterly	רבע-שנתית
	0.57		0.57	-		1.11		1.33	1.60	Annual	שנתית
Jews								יהודים			
	34.3		65.7	100.0		51.5		98.7	150.2	I-XII	2016
	31.2		68.8	100.0		42.4		93.6	136.0	I-XII	2017
	30.5		69.5	100.0		40.2		91.7	131.8	I-XII	2018
	35.2		64.8	100.0		54.3		99.8	154.1	I-III	2016
	37.2		62.8	100.0		51.1		86.2	137.3	IV-VI	
	32.3		67.7	100.0		51.9		109.0	161.0	VII-IX	
	32.9		67.1	100.0		48.8		99.6	148.3	X-XII	
	31.8		68.2	100.0		43.6		93.5	137.0	I-III	2017
	30.6		69.4	100.0		39.7		90.1	129.8	IV-VI	
	34.3		65.7	100.0		45.3		86.8	132.2	VII-IX	
	28.3		71.7	100.0		41.1		103.9	145.0	X-XII	
	29.0		71.0	100.0		35.0		85.7	120.7	I-III	2018
	30.7		69.3	100.0		37.8		85.5	123.4	IV-VI	
	31.6		68.4	100.0		44.5		96.3	140.8	VII-IX	
	30.4		69.6	100.0		43.4		99.1	142.5	X-XII	
Percentage of change								אחוז שינוי		X-XII.2018/VII-IX.2018	
						(-2.6)		(2.9)		(1.2)	
Sampling error								טעות דגימה			
	1.12		1.12	-		1.82		2.49	2.81	Quarterly	רבע-שנתית
	0.60		0.60	-		0.91		1.21	1.39	Annual	שנתית

(1) Percentages of seasonally adjusted data of all unemployed persons in Table 1.1.

(1) אחוזים מתוך הנתונים מנוכי העונתיות של כלל הבלתי מועסקים בלוח 1.1.

TABLE 3.2.- UNEMPLOYED PERSONS,  
BY SELECTED CHARACTERISTICS

לוח 3.2 - בלתי מועסקים,  
לפי תכונות נבחרות

משך חיפוש עבודה Duration of search for work		חיפשו עבודה דרך שירות התעסוקה Sought work through the Employment Service		אינם רווקים	בני 24-15	סך הכל		
27 שבועות או יותר 27 weeks or more	8-1 שבועות 1-8 weeks	מנוכי עונתיות <sup>(1)</sup> Seasonally adjusted <sup>(1)</sup>	נתונים מקוריים Original data	Not single	Aged 15-24	Total		
Thousands						אלפים		
38.5	71.2		72.6	101.8	53.6	188.3	I-XII	2016
30.6	67.6		61.8	91.5	45.7	168.3	I-XII	2017
23.2	68.4		54.8	87.9	45.0	162.6	I-XII	2018
39.8	66.4	79.8	78.4	106.2	48.9	195.2	I-III	2016
39.9	60.0	67.6	64.4	96.3	51.2	176.2	IV-VI	
35.9	88.1	69.9	73.1	104.3	65.5	200.3	VII-IX	
38.5	70.4	69.9	74.5	100.3	48.8	181.6	X-XII	
33.7	64.0	63.9	63.8	94.4	41.3	165.9	I-III	2017
32.0	61.9	66.6	63.2	91.4	44.5	167.4	IV-VI	
25.0	77.2	58.6	58.4	89.2	52.7	169.9	VII-IX	
31.5	67.3	58.8	61.9	91.1	44.4	170.0	X-XII	
20.0	61.5	52.9	53.2	78.0	35.3	143.7	I-III	2018
23.2	60.2	58.1	55.2	88.1	38.4	156.0	IV-VI	
23.3	78.7	51.1	49.8	88.7	59.8	175.4	VII-IX	
26.5	73.2	56.1	61.0	96.9	46.5	175.4	X-XII	
Percentage of change						אחוז שינוי		
13.8	-7.0	9.9	22.4	9.2	-22.3	-	X-XII.2018/VII-IX.2018	
Sampling error						טעות דגימה		
1.56	2.31		2.18	2.56	2.00	3.25	Quarterly	רבע-שנתית
0.73	1.16		1.03	1.26	0.98	1.60	Annual	שנתית
Percentages						אחוזים		
25.5	47.0		43.3	54.0	28.5	100.0	I-XII	2016
22.9	50.5		41.5	54.4	27.2	100.0	I-XII	2017
18.2	53.7		38.9	54.1	27.7	100.0	I-XII	2018
26.1	43.5	39.3	45.2	54.4	25.0	100.0	I-III	2016
29.1	43.7	36.5	41.2	54.6	29.1	100.0	IV-VI	
22.0	53.8	37.1	41.6	52.1	32.7	100.0	VII-IX	
25.3	46.3	39.9	45.1	55.2	26.9	100.0	X-XII	
24.8	47.1	36.9	43.2	56.9	24.9	100.0	I-III	2017
23.9	46.1	37.9	42.5	54.6	26.6	100.0	IV-VI	
19.1	58.8	35.8	39.6	52.5	31.0	100.0	VII-IX	
23.6	50.3	35.6	40.8	53.6	26.1	100.0	X-XII	
17.2	52.9	35.3	41.3	54.3	24.6	100.0	I-III	2018
19.4	50.3	36.0	40.4	56.5	24.6	100.0	IV-VI	
17.6	59.6	30.6	34.3	50.6	34.1	100.0	VII-IX	
18.7	51.6	32.7	39.8	55.2	26.5	100.0	X-XII	
Sampling error						טעות דגימה		
1.00	1.35		1.17	1.10	0.98	-	Quarterly	רבע-שנתית
1.42	1.90		0.61	0.58	0.52	-	Annual	שנתית

(1) Percentages of seasonally adjusted data of all unemployed persons in Table 1.1.

(1) אחוזים מתוך הנתונים מנוכי העונתיות של כלל הבלתי מועסקים בלוח 1.1.

TABLE 3.3.- UNEMPLOYED MALES,  
BY SELECTED CHARACTERISTICS

לוח 3.3- גברים בלתי מועסקים,  
לפי תכונות נבחרות

משך חיפוש עבודה Duration of search for work		חיפוש עבודה דרך שירות התעסוקה Sought work through the Employment Service		אינם רווקים	בני 24-15	סך הכל		
27 שבועות או יותר 27 weeks or more	8-1 שבועות 1-8 weeks	מנוכי עונתיות <sup>(1)</sup> Seasonally adjusted <sup>(1)</sup>	נתונים מקוריים Original data	Not single	Aged 15-24	Total		
Thousands						אלפים		
21.3	34.6		37.6	48.4	26.6	96.6	I-XII	2016
16.9	33.4		33.6	44.0	22.0	86.8	I-XII	2017
13.5	35.0		30.6	44.0	22.3	85.8	I-XII	2018
22.0	32.8	40.3	40.1	50.6	26.3	101.5	I-III	2016
22.1	31.1	33.7	32.2	46.4	25.5	91.9	IV-VI	
19.5	41.5	37.7	39.2	49.3	31.2	101.4	VII-IX	
21.6	33.1	37.5	39.1	47.5	23.5	91.5	X-XII	
17.5	33.7	34.5	35.3	46.6	20.5	87.5	I-III	2017
17.1	31.6	37.5	35.7	44.9	22.1	87.9	IV-VI	
15.8	35.2	32.4	31.5	43.3	24.7	86.0	VII-IX	
17.1	33.0	31.5	31.7	41.2	20.7	85.8	X-XII	
12.2	31.9	30.7	32.3	40.2	19.0	80.0	I-III	2018
12.9	30.4	31.4	30.6	44.3	21.2	84.0	IV-VI	
13.8	41.5	27.6	26.6	45.6	28.5	91.1	VII-IX	
14.9	36.2	31.5	32.8	45.9	20.7	88.1	X-XII	
Percentage of change (8.0)	-12.9	13.9	23.2	(0.6)	-27.4	אחוז שינוי -3.3	X-XII.2018/VII-IX.2018	
Sampling error						טעות דגימה		
1.06	1.59		1.48	1.69	1.33	2.21	Quarterly	רבע-שנתית
0.54	0.82		0.74	0.86	0.71	1.13	Annual	שנתית
Percentages						אחוזים		
27.5	44.6		43.8	50.2	27.6	100.0	I-XII	2016
24.5	48.4		43.9	50.7	25.4	100.0	I-XII	2017
19.9	51.7		41.0	51.3	26.0	100.0	I-XII	2018
27.7	41.2	39.2	44.2	49.8	25.9	100.0	I-III	2016
31.3	44.1	35.8	39.7	50.5	27.7	100.0	IV-VI	
23.5	50.0	39.5	44.4	48.6	30.7	100.0	VII-IX	
28.0	42.9	41.1	46.5	51.9	25.7	100.0	X-XII	
25.0	48.2	38.5	46.0	53.3	23.4	100.0	I-III	2017
24.1	44.5	41.0	45.6	51.1	25.1	100.0	IV-VI	
23.4	52.0	38.3	41.6	50.4	28.8	100.0	VII-IX	
25.4	49.1	36.5	42.1	48.1	24.2	100.0	X-XII	
19.2	50.2	38.0	44.8	50.2	23.8	100.0	I-III	2018
20.1	47.5	36.5	41.7	52.7	25.2	100.0	IV-VI	
19.6	58.8	31.8	35.0	50.1	31.2	100.0	VII-IX	
20.6	49.9	35.6	42.6	52.1	23.5	100.0	X-XII	
Sampling error						טעות דגימה		
1.36	1.65		1.60	1.63	1.32	-	Quarterly	רבע-שנתית
1.28	2.16		0.83	0.78	0.71	-	Annual	שנתית

(1) Percentages of seasonally adjusted data of unemployed males in Table 1.2.

(1) אחוזים מתוך הנתונים מנוכי העונתיות של הגברים הבלתי מועסקים בלוח 1.2.

TABLE 3.4.- UNEMPLOYED FEMALES,  
BY SELECTED CHARACTERISTICS

לוח 3.4- נשים בלתי מועסקות,  
לפי תכונות נבחרות

משך חיפוש עבודה Duration of search for work		חיפשו עבודה דרך שירות התעסוקה Sought work through the Employment Service		אינן רווקות	בנות 24-15	סך הכל		
27 שבועות או יותר 27 weeks or more	8-1 שבועות 1-8 weeks	מנוכי עונתיות <sup>(1)</sup> Seasonally adjusted <sup>(1)</sup>	נתונים מקוריים Original data	Not single	Aged 15-24	Total		
Thousands						אלפים		
17.3	36.6		35.0	53.3	27.0	91.8	I-XII	2016
13.7	34.2		28.3	47.5	23.7	81.5	I-XII	2017
9.8	33.4		24.2	43.9	22.7	76.8	I-XII	2018
17.8	33.6	39.5	38.3	55.7	22.6	93.7	I-III	2016
17.9	28.9	34.0	32.2	49.9	25.7	84.4	IV-VI	
16.5	46.6	32.1	33.9	55.0	34.3	98.9	VII-IX	
16.9	37.3	32.4	35.4	52.8	25.3	90.1	X-XII	
16.3	30.3	29.4	28.5	47.7	20.8	78.4	I-III	2017
14.9	30.3	29.1	27.5	46.5	22.4	79.5	IV-VI	
9.2	42.0	26.2	26.9	45.9	27.9	83.9	VII-IX	
14.4	34.3	27.3	30.2	49.9	23.7	84.3	X-XII	
7.8	29.6	22.2	20.9	37.8	16.3	63.7	I-III	2018
10.3	29.7	26.7	24.5	43.9	17.2	71.9	IV-VI	
9.4	37.2	23.4	23.2	43.1	31.4	84.3	VII-IX	
11.6	37.0	24.6	28.2	51.0	25.8	87.3	X-XII	
Percentage of change						אחוז שינוי		
22.4	(-0.3)	5.2	21.5	18.3	-17.7	3.6	X-XII.2018/VII-IX.2018	
Sampling error						טעות דגימה		
1.11	1.67		1.54	1.88	1.45	2.30	Quarterly	רבע-שנתית
0.48	0.81		0.69	0.89	0.67	1.10	Annual	שנתית
Percentages						אחוזים		
23.4	49.6		42.8	58.1	29.4	100.0	I-XII	2016
21.2	52.8		39.0	58.3	29.1	100.0	I-XII	2017
16.4	55.9		36.5	57.2	29.5	100.0	I-XII	2018
24.4	46.0	39.5	46.2	59.4	24.1	100.0	I-III	2016
26.8	43.3	37.3	42.7	59.1	30.5	100.0	IV-VI	
20.4	57.7	34.6	38.8	55.6	34.7	100.0	VII-IX	
22.5	49.8	38.5	43.7	58.6	28.1	100.0	X-XII	
24.7	46.0	35.2	40.2	60.8	26.5	100.0	I-III	2017
23.7	48.0	34.6	38.9	58.5	28.2	100.0	IV-VI	
14.4	66.0	33.1	37.5	54.7	33.3	100.0	VII-IX	
21.7	51.5	34.5	39.5	59.2	28.1	100.0	X-XII	
14.7	56.3	32.2	36.8	59.4	25.5	100.0	I-III	2018
18.6	53.5	35.5	38.8	61.0	23.9	100.0	IV-VI	
15.4	60.5	29.4	33.5	51.1	37.2	100.0	VII-IX	
16.7	53.4	29.6	37.1	58.4	29.5	100.0	X-XII	
Sampling error						טעות דגימה		
1.52	2.22		1.74	1.77	1.40	-	Quarterly	רבע-שנתית
0.74	0.96		0.88	0.83	0.75	-	Annual	שנתית

(1) Percentages of seasonally adjusted data of unemployed females in Table 1.3.

(1) אחוזים מתוך הנתונים מנוכי העונתיות של הנשים הבלתי מועסקות בלוח 1.3.