

DIGITALES ARCHIV

ZBW – Leibniz-Informationszentrum Wirtschaft
ZBW – Leibniz Information Centre for Economics

Periodical Part

Labour force surveys quarterly / Central Bureau of Statistics ; 2020

Provided in Cooperation with:

Israel Central Bureau of Statistics, Jerusalem

Reference: Labour force surveys quarterly / Central Bureau of Statistics ; 2020 (2020).
https://www.cbs.gov.il/he/publications/DocLib/2020/saka0120q/e_print.pdf.
https://www.cbs.gov.il/he/publications/DocLib/2020/saka0220q/e_print.pdf.

This Version is available at:
<http://hdl.handle.net/11159/7054>

Kontakt/Contact

ZBW – Leibniz-Informationszentrum Wirtschaft/Leibniz Information Centre for Economics
Düsternbrooker Weg 120
24105 Kiel (Germany)
E-Mail: [rights\[at\]zbw.eu](mailto:rights[at]zbw.eu)
<https://www.zbw.eu/econis-archiv/>

Standard-Nutzungsbedingungen:

Dieses Dokument darf zu eigenen wissenschaftlichen Zwecken und zum Privatgebrauch gespeichert und kopiert werden. Sie dürfen dieses Dokument nicht für öffentliche oder kommerzielle Zwecke vervielfältigen, öffentlich ausstellen, aufführen, vertreiben oder anderweitig nutzen. Sofern für das Dokument eine Open-Content-Lizenz verwendet wurde, so gelten abweichend von diesen Nutzungsbedingungen die in der Lizenz gewährten Nutzungsrechte.

<https://zbw.eu/econis-archiv/terms-of-use>

Terms of use:

This document may be saved and copied for your personal and scholarly purposes. You are not to copy it for public or commercial purposes, to exhibit the document in public, to perform, distribute or otherwise use the document in public. If the document is made available under a Creative Commons Licence you may exercise further usage rights as specified in the licence.



הלשכה המרכזית לסטטיסטיקה
Central Bureau of Statistics
دائرة الإحصاء المركزية



מדינת ישראל
STATE OF ISRAEL

LABOUR FORCE SURVEYS MONTHLY

DECEMBER 2020

MONTHLY 12/2020

Jerusalem, January 2021

Staff of the Central Bureau of Statistics who participated in Preparing the Publication:

The Directorate:	Yoel Finkel
Labour Sector:	Mark Feldman – Director of Sector Merav Pasternak – Deputy Director of Sector David Ben Naim Keren Halevi Matan Shmeltzer Yelena Unigovsky Natalya Shenker Alona Shemesh Anna Rakhmilevich Yulia Kalushka Nebyou Bayu Ora Logovskoy Zohara Kelman-Levi Yael Larisa Gorodnitsky Dganit Zugman Miriam Shahr Mishel Sepulchre Devora Touati
Senior Department of Surveys:	Limor Charnotski– Senior Department Director Zipora Radian Tzofit Bartov-Rahat Tanya Smolianski Rachel Tal Eli Moyal
Senior Department of Statistical Methodology:	Tzahi Makovsky – Deputy Director of Senior Department Dr. Aryeh Reiter Liat Nokiryan Irit Shraga Galit Ohayon Avinoam Cohen
Senior Department of Informatics:	Lilya Luria Natalia Dickman Chagit Breuer Marina Barula Manos Shenkar Reut Shaanan Hadasa Ben Amos Anatoli Levin Michal Cohen Mordechai Yudborovsky Anna Varshavsky Malkie Rosenblat Tamar Tamari
Statistical Analysis Sector:	Yael Elbaze Sharif Abou Gosh Reem Jassar
Senior Department of Demography And Census:	Gustavo Schifris Joseph Endraous Shoshi Einhorn-Garbarchik Michal Eliav Ayelet Zionov
Publication Sector:	Nuriel Mizrachi – Internet

For further information regarding this publication, please contact
Mr. Mark Feldman at 02-6592815.

INTRODUCTION

Main Findings- Media Release

Methods

Reliability of the Estimates

Definitions, Classifications and Explanations

Main Changes in the Transition to a Monthly Survey as of January 2012

Chaining Coefficients

Questionnaire

Seasonal Adjustment Definitions

Variable list

Explanatory Notes to the Tables

Tables

1. Persons Aged 15 And Over, By Labour Force Characteristics
2. Men Aged 15 And Over, By Labour Force Characteristics
3. Women Aged 15 And Over, By Labour Force Characteristics
4. Employed Persons, By Extent Of Work
5. Employed Men, By Extent Of Work
6. Employed Women, By Extent Of Work
7. Persons Aged 25-64, By Labour Force Characteristics
8. Men Aged 25-64, By Labour Force Characteristics
9. Women Aged 25-64, By Labour Force Characteristics
10. Employment Rates Of Persons Aged 15 And Over And 25-64
11. Employed Persons (Not Including Permanent Samples), By Usual Extent Of Work
12. Employed Men (Not Including Permanent Samples), By Usual Extent Of Work
13. Employed Women (Not Including Permanent Samples), By Usual Extent Of Work
14. Employed Persons, by Extent of Work in Determinant Week
15. Employed Men, by Extent of Work in Determinant Week
16. Employed Women, by Extent of Work in Determinant Week

Media Release

info@cbs.gov.il www.cbs.gov.il Fax: 02-6521340

[A previous media release on this subject appeared on December 28, 2020](#)

Jerusalem
January 31, 2021

Labour Force Survey Data, December, 4th Quarter and Annual data of 2020

Labour Force Survey during the days of the coronavirus crisis

The Central Bureau of Statistics continues to conduct regular surveys, as is routine, for information on Israel's population and economy. Labor Force Survey data enable monitoring of the effects of the coronavirus crisis on the employment situation and the labor market in Israel. During this time, too, we are committed and following international practices to publish existing indicators, as well as to develop and report on innovative indicators and analyzes that are appropriate to the situation.

In December 2020, to ensure the safety of respondents and interviewers, all survey interviews were conducted by the telephone and not on sampled houses as they are normally conducted.

We would like to sincerely thank the thousands of households who responded to this survey during this challenging time and to our dedicated interviewers who ensured the highest quality data collection.

In Chapter A, will be present detailed data of December 2020 (original series), some of which have already been presented in the media release of [January 18, 2021](#).

In Chapter B, will be present seasonally adjusted data of December 2020.

In Chapter C, will be present the data of the 4th quarter of 2020 (October-December).

In Chapter D, will be present the annual data of 2020.

In Chapter E, will be present the annual data of 2020 for households – economic characteristics.

In Chapter F, will be present additional details of definitions and explanations ([Definitions and Explanations](#)).

Written by Mark Feldman, Senior Director of the Senior Labour and Wages Sector,
tel. 02-6592815

For explanations and clarifications, please contact the Statistics Information Center,
tel. 02-6592666

Chapter A - Original data of December 2020

Original Data

In December 2020 (compared with November 2020, among persons aged 15 and over):

- Unemployment rate from the labour force - 4.8% (5.0% in the previous month).
- The percentage in labour force of employed persons temporarily absent from work all week due to reasons related to the Coronavirus pandemic + unemployed persons - 10.4% (12.1% in the previous month).
- The percentage in labour force of persons not in the labour force who stopped working due to dismissal or closure of the workplace from March 2020 + employed persons temporarily absent from work all week due to reasons related to the Coronavirus pandemic + unemployed persons - 12.9% (14.3% in the previous month).
- The percentage in labour force of persons not in the labour force who stopped working due to dismissal or closure of the workplace from March 2020 + persons not in the labour force who stopped working due to other reasons or not working in past and interest to work now, but did not look for job in last month due to Coronavirus pandemic + employed persons temporarily absent from work all week due to reasons related to the Coronavirus pandemic + unemployed persons - 13.2% (14.7% in the previous month).

Number and percentage in labour force	November 2020	December 2020
Unemployed persons	205,900 5.0%	194,600 4.8%
Employed persons temporarily absent from work all week due to reasons related to the Coronavirus pandemic + unemployed persons	494,800 12.1%	423,000 10.4%
Persons not in the labour force who stopped working due to dismissal or closure of the workplace from March 2020 + employed persons temporarily absent from work all week due to reasons related to the Coronavirus pandemic + unemployed persons	599,300 14.3%	537,300 12.9%
Persons not in the labour force who stopped working due to dismissal or closure of the workplace from March 2020 + persons not in the labour force who stopped working due to other reasons or not working in past and interest to work now, but did not look for job in last month due to Coronavirus pandemic + employed persons temporarily absent from work all week due to reasons related to the Coronavirus pandemic + unemployed persons	619,800 14.7%	552,600 13.2%

- The greatest share of employed persons temporarily absent from work all week or part of week out of all employed persons was in following industries: **Accommodation and food service activities** (47.4%), **Arts, entertainment and recreation** (36.6%), **Other service activities** (24.3%).
- Of these, the greatest share of employed persons temporarily absent from work due to the coronavirus crisis reasons was in following industries: **Accommodation and food service activities** (42.7%), **Arts, entertainment and recreation** (32.0%), **Other service activities** (15.4%).
- The greatest share of employed persons temporarily absent from work all or part of week out of all employed persons was in following occupations: **Service and sales workers** (20.8%), **Clerical support workers** (20.7%).
- Of these, the greatest share of employed persons temporarily absent from work due to the coronavirus crisis reasons was in following occupations: **Service and sales workers** (12.5%), **Clerical support workers** (11.0%).
- The greatest share of employed persons temporarily absent from work all or part of week out of all employed persons was among persons in following age groups: **aged 15-17** - 19.7% (of these due to coronavirus reasons - 6.7%), **aged 30-34** - 18.3% (of these due to coronavirus reasons - 7.7%), **aged 65 and over** - 16.9% (of these due to coronavirus reasons - 10.1%), **aged 25-29** - 16.5% (of these due to coronavirus reasons - 8.7%).
- The greatest unemployment rates in labour force were in the following age groups: aged 15-17 – 12.8%, aged 18-24 – 7.6%, aged 25-29 – 7.1%, aged 55-59 – 5.0%.
- The greatest share of employed persons **working from home** out of all employed persons was in following industries: **Information and communication** (63.3%), **Real estate activities** (49.5%), **Professional, scientific and technical activities** (43.5%), **Arts, entertainment and recreation** (40.6%), **Financial and insurance activities** (32.6%), **Other service activities** (28.1%), **Education** (27.8%).
- The greatest share of employed persons **working from home** out of all employed persons was in following occupations: **Professionals** (41.3%), **Managers** (24.3%), **Practical engineers, technicians, agents, and associate professionals** (23.8%).

Labour Force Characteristics in December 2020 (compared with November 2020) - Original Data

Persons aged 15 and over

Labour Force Characteristics

December 2020

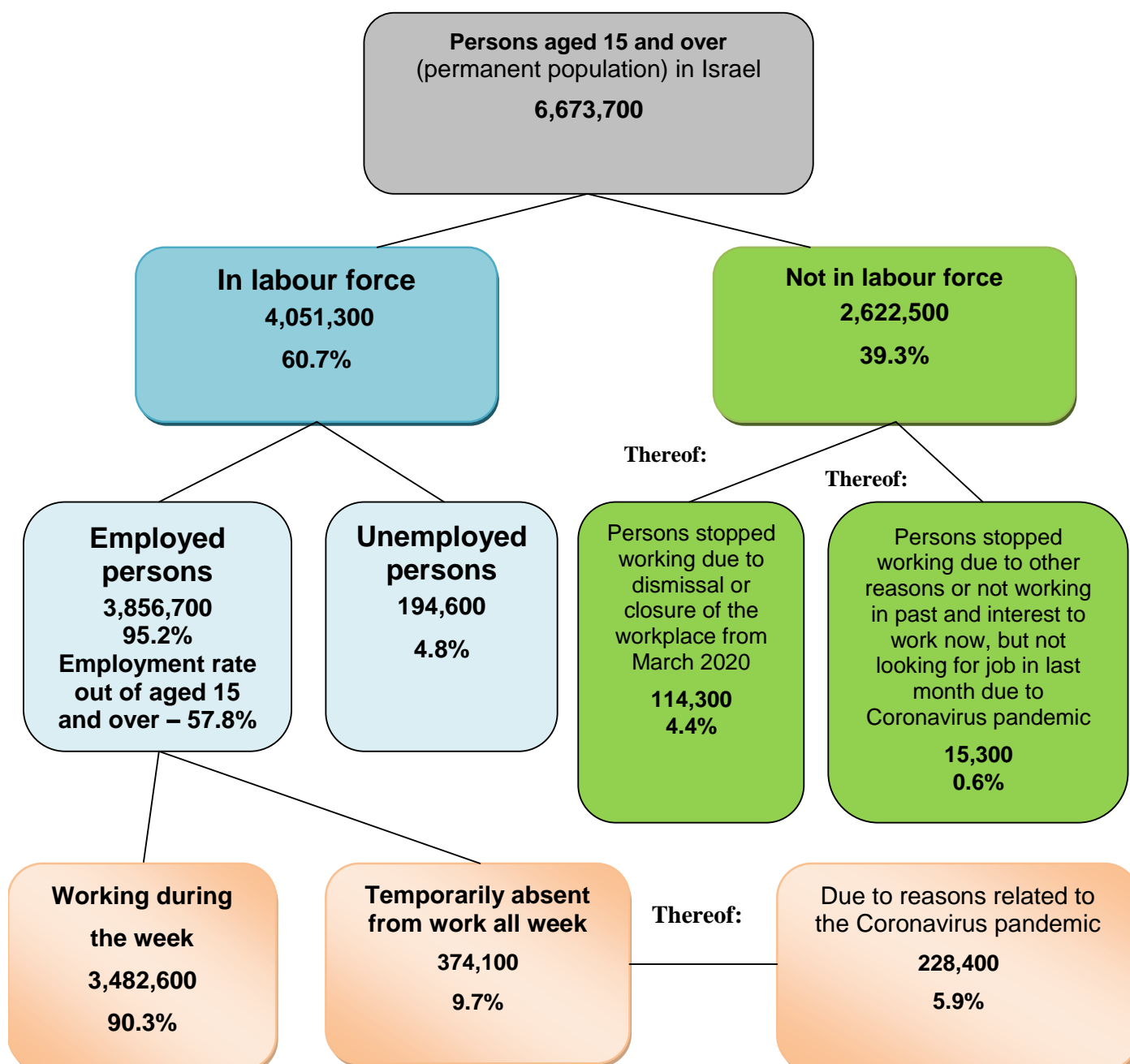

The number of persons who **worked full time** (35 hours and over) in the determinant week decreased by 0.1% compared with the previous month (a decrease of approximately 4,000 employed persons), whereas the number of persons who **worked part time** (less than 35

hours) **in the determinant week** increased by 0.9% compared with the previous month (an addition of approximately 6,000 employed persons). The number of persons **temporarily absent from work all week** decreased by 4.6%, compared with the previous month (a decrease of approximately 18,000 employed persons). Of these, the number of employed persons absent from work due to reasons related to the Coronavirus pandemic was approximately 228,000, accounting for 61.1% of all persons temporarily absent from work all week (approximately 289,000 employed persons, accounting for 73.7% in the previous month). The number of persons **absent from work part of a week** increased by 10.2% compared with the previous month (an addition of 18,000 employed persons). Of these, due to reasons related to the Coronavirus pandemic were approximately 54,000 employed persons, accounting for 28.0% of all persons absent from work part of a week (approximately 76,000 employed persons, accounting for 43.5% in the previous month). **The share of employed persons temporarily absent from work all or part of the week** out of the total employed persons reached 14.7% (same as in the previous month, 12.2% in December 2019). Of these, **the share of absent from work due to the Coronavirus pandemic reasons** declined to 7.3% (9.4% in the previous month). (Detailed data can be found in Tables 1.4-1.6 and 1.14-1.16 in the "[Labour Force Survey Monthly Data](#)" on the website).

The unemployment rate declined in December 2020 compared to the previous month (4.8% compared with 5.0%). However, the number of persons not in the labour force who stopped working due to dismissal or closure of the workplace from March 2020 rose to approximately 114,000 in December 2020 (approximately 105,000 in the previous month), and the number of persons not in the labour force who stopped working due to other reasons or not working in past and interest to work now, but did not look for job in last month due to Coronavirus pandemic reasons, declined to approximately 15,000 in December 2020 (approximately 21,000 in the previous month). Additional data can be found in table 9 attached to this media release.

Employed persons temporarily absent from work all or part of week by industry and occupation, [Original data \(By the new classification of All Economic Activities \(Updated edition\), Technical Publication no. 80\) \(By the new Classification of Occupations, Technical Publication no. 81\)](#)

In December 2020, the number of **employed persons temporarily absent from work all or part of week** was 568,000 (same as in the previous month). The number of **employees temporarily absent from work all or part of week** in December 2020 rose to 486,100

(468,800 in the previous month). Table 1 attached to this media release presents the share of employed persons and employees temporarily absent from work all or part of week out of all employed persons or all employees by industry and occupation in December 2019, February, November and December 2020. Additional data can be found in tables 3, 5 and 7 attached to this media release. The data on employed persons and employees working from home can be found in table 11 attached to this media release.

In December 2020, the share of **employed persons temporarily absent from work all or part of week in Public Sector by industry definition** out of all employed persons rose to 11.6% (8.1% in the previous month). Of these, **the share of absent from work due to the Coronavirus pandemic reasons in Public Sector by industry definition** out of all employed persons declined to 2.4% (2.6% in the previous month). The share of **employed persons temporarily absent from work all or part of week not in Public Sector by industry definition** out of all employed persons declined to 16.0% (17.3% in the previous month). Of these, **the share of absent from work due to the Coronavirus pandemic reasons not in Public Sector by industry definition** out of all employed persons declined to 9.3% (12.2% in the previous month).

In December 2020, the greatest share of employed persons temporarily absent from work all or part of week out of all employed persons was in following industries: **Accommodation and food service activities** (47.4%), **Arts, entertainment and recreation** (36.6%), **Other service activities** (24.3%).

Of these, the greatest share of employed persons temporarily absent from work **due to the coronavirus crisis reasons** was in following industries: **Accommodation and food service activities** (42.7%), **Arts, entertainment and recreation** (32.0%), **Other service activities** (15.4%).

In December 2020, the greatest share of employees temporarily absent from work all or part of week out of all employees was in following industries: **Accommodation and food service activities** (51.0%), **Arts, entertainment and recreation** (40.7%), **Other service activities** (20.3%).

Of these, the greatest share of employees temporarily absent from work **due to the coronavirus crisis reasons** was in following industries: **Accommodation and food service activities** (46.1%), **Arts, entertainment and recreation** (34.8%), **Other service activities** (12.3%).

In December 2020, the greatest share of employed persons **working from home** out of all employed persons was in following industries: **Information and communication** (63.3%), **Real estate activities** (49.5%), **Professional, scientific and technical activities** (43.5%), **Arts, entertainment and recreation** (40.6%), **Financial and insurance activities** (32.6%), **Other service activities** (28.1%), **Education** (27.8%).

In December 2020, the greatest share of employees **working from home** out of all employees was in following industries: **Information and communication** (63.4%), **Real estate activities** (38.5%), **Professional, scientific and technical activities** (35.2%), **Arts, entertainment and recreation** (31.5%), **Financial and insurance activities** (28.0%), **Education** (27.1%), **Other service activities** (26.3%).

In December 2020, the greatest share of employed persons temporarily absent from work all or part of week out of all employed persons was in following occupations: **Service and sales workers** (20.8%), **Clerical support workers** (20.7%).

Of these, the greatest share of employed persons temporarily absent from work **due to the coronavirus crisis reasons** was in following occupations: **Service and sales workers** (12.5%), **Clerical support workers** (11.0%).

In December 2020, the greatest share of employees temporarily absent from work all or part of week out of all employees was in following occupations: **Service and sales workers** (20.5%), **Clerical support workers** (20.3%).

Of these, the greatest share of employees temporarily absent from work **due to the coronavirus crisis reasons** was in following occupations: **Service and sales workers** (12.2%), **Clerical support workers** (10.4%).

In December 2020, the greatest share of employed persons **working from home** out of all employed persons was in following occupations: **Professionals** (41.3%), **Managers** (24.3%), **Practical engineers, technicians, agents, and associate professionals** (23.8%).

In December 2020, the greatest share of employees **working from home** out of all employees was in following occupations: **Professionals** (38.6%), **Managers** (25.4%), **Practical engineers, technicians, agents, and associate professionals** (20.0%).

Persons absent from work and unemployed persons by Age groups and Sex - Original data

Table 2 attached to this media release presents the share of employed persons temporarily absent from work all or part of week out of all employed persons by Age groups and Sex in

December 2019, February, November and December 2020. Additional data on persons absent from work can be found in tables 4, 6, and 8 attached to this media release. Table 10 presents unemployment rate by age and sex.

In December 2020, the greatest **unemployment rates** in labour force were in the following age groups: **aged 15-17** – 12.8%, **aged 18-24** – 7.6%, **aged 25-29** – 7.1%, **aged 55-59** – 5.0%.

Among **men**, the greatest **unemployment rates** in labour force were in the following age groups: **aged 15-17** – 19.0%, **aged 25-29** – 7.4%, **aged 18-24** – 6.3%, **aged 30-34** – 5.6%, **aged 55-59** – 5.1%.

Among **women**, the greatest **unemployment rates** in labour force were in the following age groups: **aged 15-17** – 9.4%, **aged 18-24** – 8.9%, **aged 25-29** – 6.9%, **aged 55-59** – 4.8%.

In December 2020, the greatest share of employed persons temporarily absent from work all or part of week out of all employed persons was among persons in following age groups: **aged 15-17** - 19.7% (of these due to coronavirus reasons - 6.7%), **aged 30-34** - 18.3% (of these due to coronavirus reasons - 7.7%), **aged 65 and over** - 16.9% (of these due to coronavirus reasons - 10.1%), **aged 25-29** - 16.5% (of these due to coronavirus reasons - 8.7%).

Among **men**, the greatest share of employed persons temporarily absent from work all or part of week out of all employed persons was among persons in following age groups: **aged 15-17** - 36.5% (almost without those who was absent due to coronavirus reasons), **aged 65 and over** - 16.0% (of these due to coronavirus reasons - 8.5%), **aged 30-34** - 14.7% (of these due to coronavirus reasons - 8.3%), **aged 45-54** - 14.7% (of these due to coronavirus reasons - 7.3%).

Among **women**, the greatest share of employed persons temporarily absent from work all or part of week out of all employed persons was among persons in following age groups: **aged 25-29** - 22.5% (of these due to coronavirus reasons - 9.5%), **aged 30-34** - 21.8% (of these due to coronavirus reasons - 7.1%), **aged 65 and over** - 18.3% (of these due to coronavirus reasons - 12.8%), **aged 60-64** - 18.0% (of these due to coronavirus reasons - 6.6%).

Chapter B - Seasonally adjusted data of December 2020

Seasonally Adjusted Data

In December 2020 (compared with November 2020): ([For monthly data 12/2020](#))

- Unemployment rate among persons aged 15 and over from the labour force - 4.8% (same as in the previous month).
- Participation rate in the labour force among persons aged 15 and over - 60.5% (61.1% in the previous month).
- Employment rate (the percentage of employed persons out of the total population) among persons aged 15 and over - 57.6% (58.2% in the previous month).

December 2020 (compared with November 2020) - Seasonally Adjusted Data Persons aged 15 and over

Labour Force Characteristics December 2020

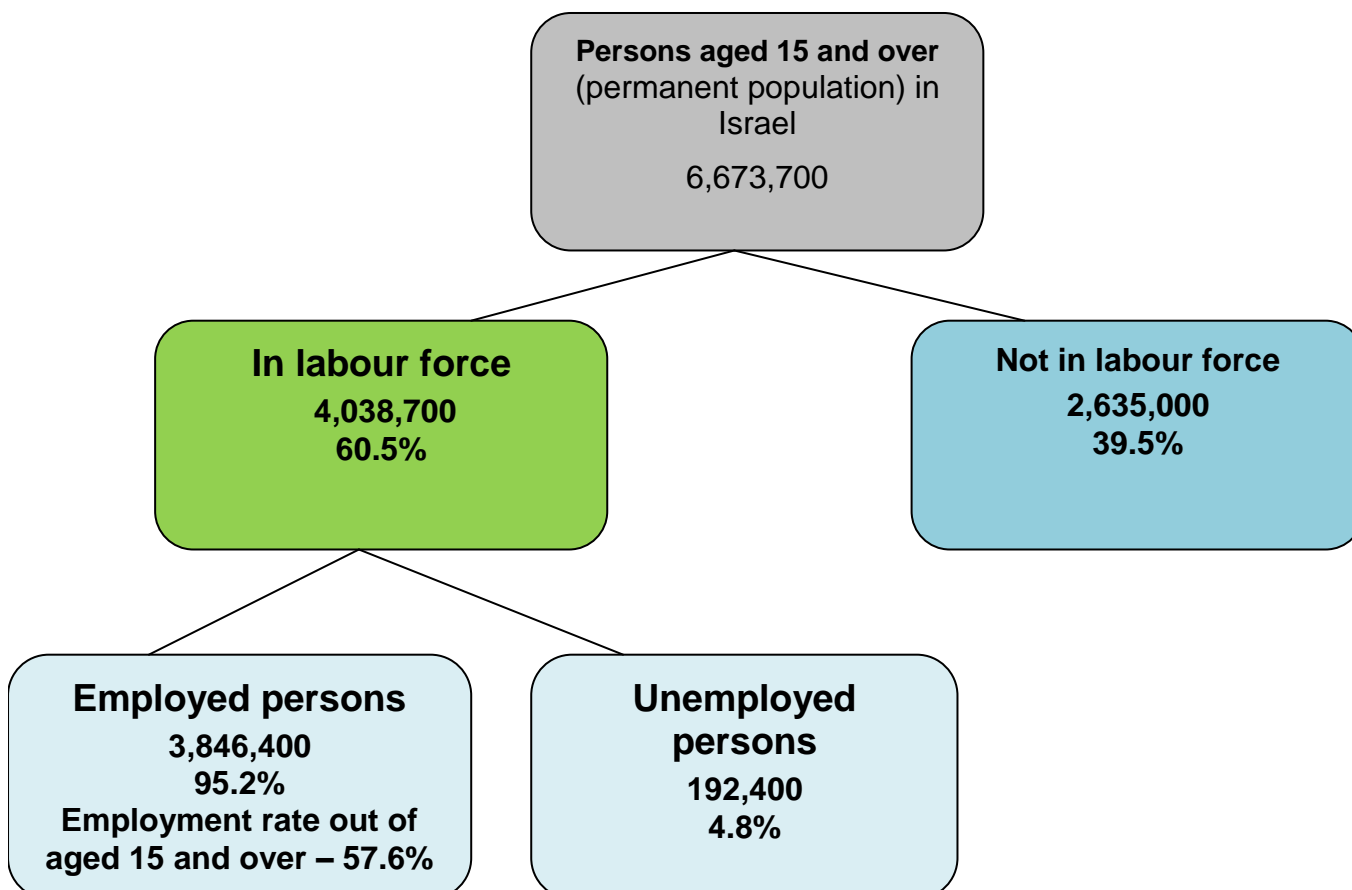

In December 2020, **the number of persons in the labour force** aged 15 and over was 4.039 million. Among them, 3.846 million were **employed** and approximately 192,000 were **unemployed**. Among the employed persons, 1.990 million were **men** (2.013 million in the previous month) and 1.857 million were **women** (1.866 million in the previous month).

The participation rate among persons aged 15 and over **in the labour force** declined to 60.5% (61.1% in the previous month). Among **men** (see diagram 3), that rate declined to 64.0% (64.8% in the previous month), and among **women** it declined to 57.1% (57.6% in the previous month).

The unemployment rate among persons aged 15 and over **from the labour force** reached 4.8% in this month (same as in the previous month, see diagram 1). The unemployment rate of **men** (see diagram 2) reached 4.9% (same as in the previous month), and that of **women** reached 4.6% (same as in the previous month).

The employment rate (calculated as the percentage of employed persons out of the entire population) among persons aged 15 and over declined to 57.6% in December 2020 (58.2% in the previous month). The employment rate among **men** (see diagram 4) declined to 60.9% (61.6% in the previous month), and that of **women** declined to 54.5% (54.9% in the previous month).

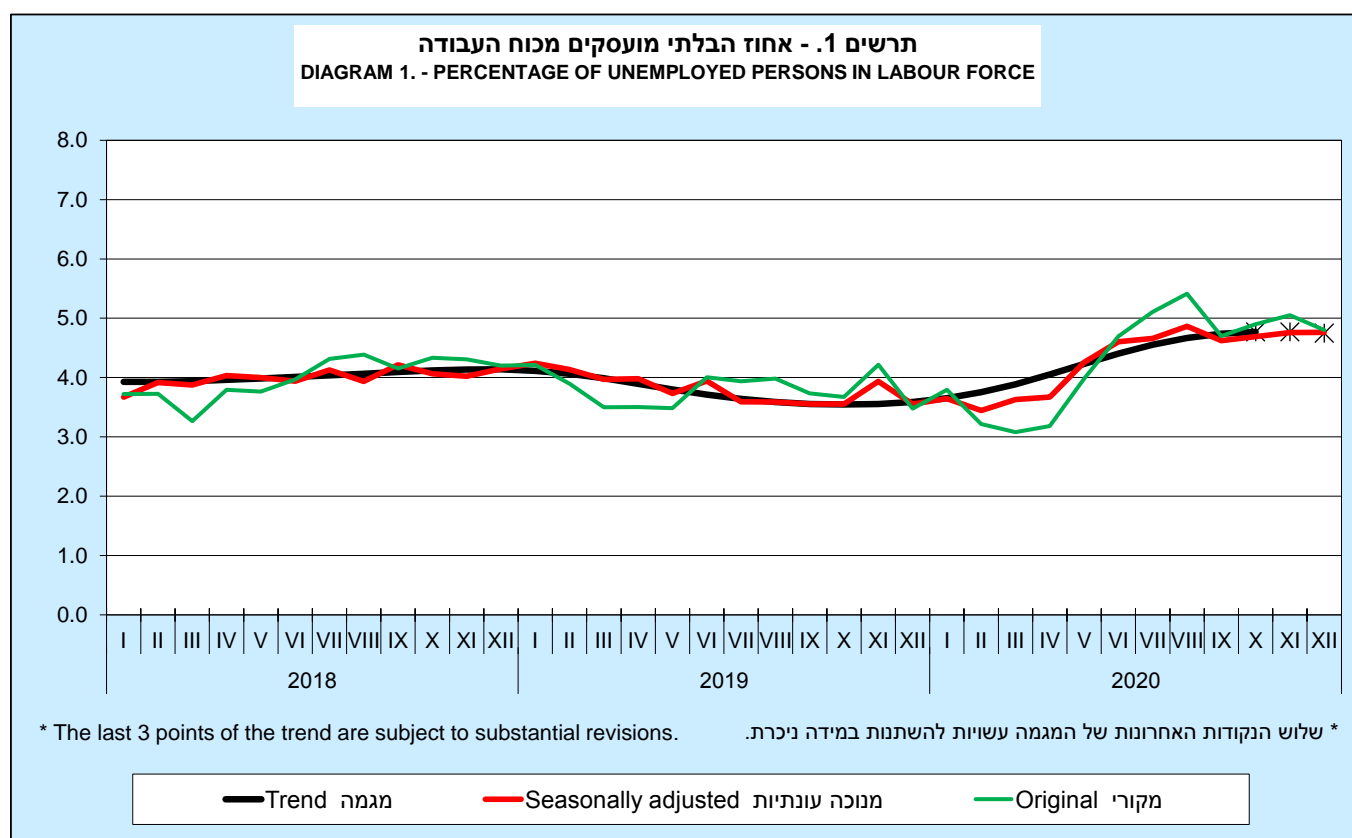

תרשים 2. - אחוז הבלתי מועסקים מכוח העבודה, לפי מין, נתונים מנוכי עונתיות
 DIAGRAM 2.- PERCENTAGE OF UNEMPLOYED PERSONS IN LABOUR FORCE, BY SEX,
 SEASONALLY ADJUSTED DATA

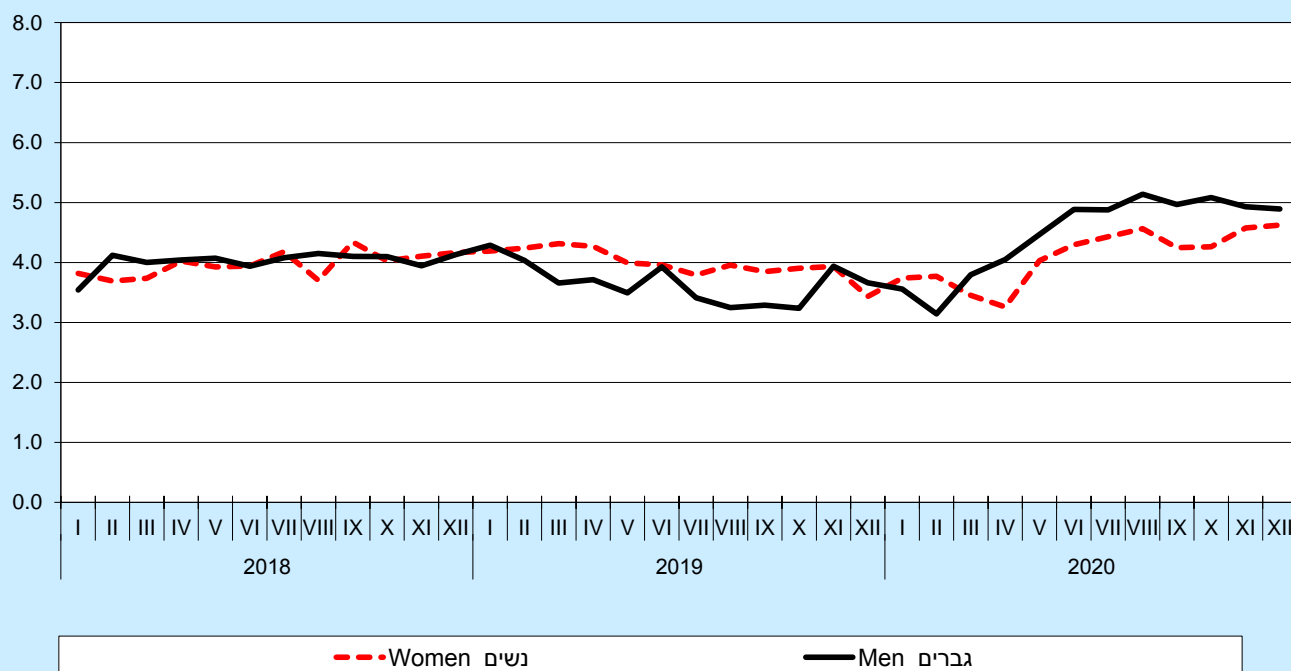

תרשים 3. - אחוז המשתתפים בכוח העבודה, לפי מין, נתונים מנוכי עונתיות
 DIAGRAM 3. PERCENTAGE OF THE PARTICIPANTS IN THE LABOUR FORCE, BY SEX,
 SEASONALLY ADJUSTED DATA

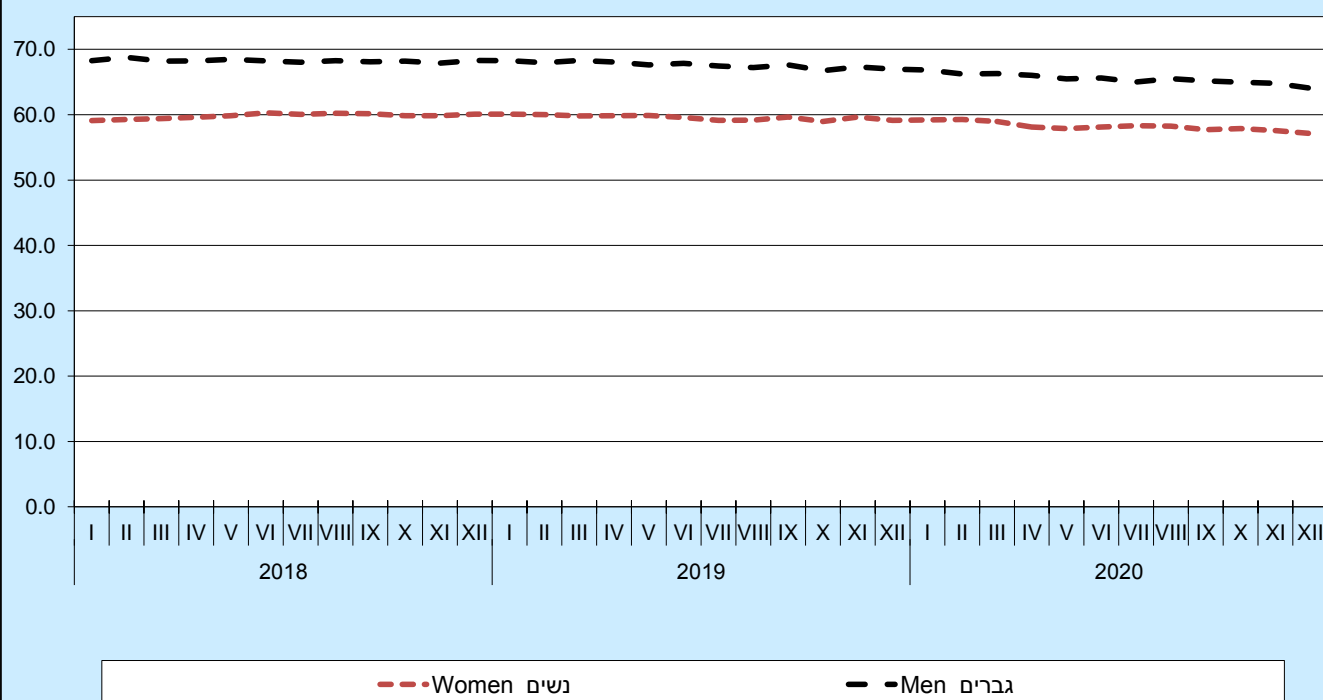

תרשים 4. - שיעורי תעסוקה בקרב בני 15 ומעלה ובקרב בני 25-64, לפי מין, נתונים מנוכי עונתיות
 DIAGRAM 4. EMPLOYMENT RATES OF PERSONS AGED 15 AND OVER AND AGED 25-64, BY SEX, SEASONALLY ADJUSTED DATA

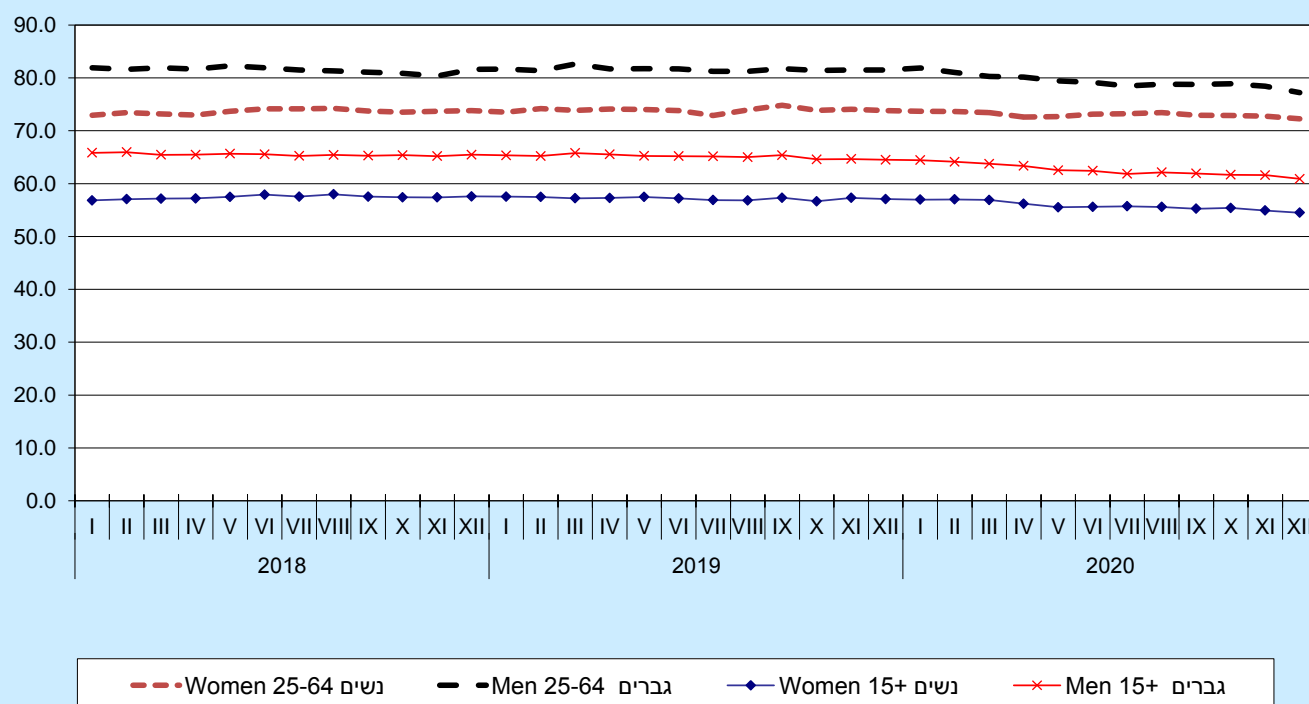

Chapter C – 4th Quarter data (October-December)

Original Data

In the 4th Quarter of 2020 - October-December (compared with 3rd Quarter of 2020 - July-September, among persons aged 15 and over):
 ([For quarterly data 4/2020](#))

- Number of employed persons temporarily absent from work all week – 534,000 (518,000 in the previous quarter).
- Number of employed persons temporarily absent from work part of a week - 239,300 (407,900 in the previous quarter).
- The share of employed persons temporarily absent from work all or part of a week out of the total employed persons - 20.0% (23.8% in the previous quarter, 26.1% in the 4th quarter of 2019).

Seasonally Adjusted Data

In the 4th Quarter of 2020 October-December (compared with 3rd Quarter of 2020 - July-September): ([For quarterly data 4/2020](#))

- Unemployment rate among persons aged 15 and over from the labour force - 4.7% (same as in the previous quarter).
- Participation rate in the labour force among persons aged 15 and over - 61.0% (61.6% in the previous quarter).
- Employment rate among persons aged 15 and over - 58.1% (58.7% in the previous quarter).
- Unemployment rate among persons aged 25-64 from the labour force - 4.3% (same as in the previous quarter).
- Participation rate in the labour force among persons aged 25-64 - 78.7% (79.3% in the previous quarter).
- Employment rate among persons aged 25-64 - 75.4% (75.9% in the previous quarter).
- The share of employed persons usually working full time out of total employed persons - 79.4% (79.1% in the previous quarter).

4th Quarter of 2020 Average - October-December (compared with 3rd Quarter of 2020 - July-September) - Seasonally Adjusted Data

Persons aged 15 and over

In the 4th quarter of 2020, **the number of persons in the labour force** among persons **aged 15 and over** was 4.065 million. Of these, 3.872 million were **employed** and approximately 193,000 were **unemployed**. Among the employed persons, 2.005 million were **men** (2.015 million in the previous quarter) and 1.867 million were **women** (1.878 million in the previous quarter).

The participation rate among persons aged 15 and over **in the labour force** declined to 61.0% (61.6% in the previous quarter). Among **men**, the rate declined to 64.6% (65.2% in the previous quarter), and among **women** the rate declined to 57.5% (58.1% in the previous quarter).

The unemployment rate among persons aged 15 and over **from the labour force** reached 4.7% (same as in the previous quarter). The unemployment rate of **men** reached 5.0% (same as in the previous quarter), whereas that of **women** rose 4.5% (4.4% in the previous quarter).

The employment rate (calculated as the percentage of employed persons out of the entire population) among persons aged 15 and over declined to 58.1% (58.7% in the previous quarter). The employment rate among **men** declined to 61.4% (62.0% in the previous quarter), and the employment rate among **women** declined to 54.9% (55.5% in the previous quarter).

The number of employed persons in the 4th quarter of 2020 was 3.872 million (3.893 million in the previous quarter). The number of employed persons who **usually worked full time** (35 hours and over per week) decreased by 0.2% compared with the previous quarter (a decrease of approximately 6,000 employed persons), and the number of employed persons who **usually worked part time** (less than 35 hours per week) decreased by 1.7% compared with the previous quarter (a decrease of 14,000 employed persons). The **share** of those **usually worked full time** of all employed persons rose to 79.4% (79.1% in the previous quarter). Among **men** that share reached 87.4% (same as in previous quarter), whereas among **women** it rose to 70.8% (70.2% in the previous quarter). (Detailed figures can be found in Tables 1.24-1.26 in the "[Labour Force Survey Quarterly Data](#)" on the website).

The number of persons who **worked full time** (35 hours and over) **in the determinant week** decreased by 0.5%, compared with the previous quarter (a decrease of approximately 13,000 employed persons), and the number of persons who **worked part time** (less than 35 hours) **in the determinant week** decreased by 8.1%, compared with the previous quarter (a decrease of approximately 68,000 employed persons). (Detailed figures can be found in Tables 1.4-1.6 in the "[Labour Force Survey Quarterly Data](#)" on the website).

In December 2020, **the Corona virus crisis** continue to affect the employed persons work characteristics during the determinant week, so no seasonally adjusted and trend data were calculated (see comments at the end of this media release), because of this, this section analyzes **original data** only. The number of persons **temporarily absent from work all week** increased by 3.1%, compared with the previous quarter (an addition of 16,000 employed persons). The number of persons **temporarily absent from work part of a week** decreased by 41.3%, compared with the previous quarter (a decrease of approximately 169,000 employed persons). The share of employed persons **temporarily absent from work all or part of a week** out of the total employed persons declined to 20.0% (23.8% in the previous quarter). The share of employed persons **temporarily absent from work all week** out of the

total employed persons rose to 13.8% (13.3% in the previous quarter). (Detailed figures can be found in Tables 1.4-1.6, 1.30-1.32 in the "[Labour Force Survey Quarterly Data](#)" on the website).

Employees working part time involuntarily - original data. As of 2018, the definition of employees working part time involuntarily¹ was changed following the transition to a new and expanded questionnaire. The number of **employees working part time involuntarily** declined to 47,900 in the 4th quarter of 2020 (51,700 in the previous quarter), and their share out of all employed persons declined to 1.2% (1.3% in the previous quarter). The share of **men** working part time involuntarily, out of all employed men, reached 0.9% (same as in the previous quarter), whereas the share of **women** working part time involuntarily, out of all employed women, declined to 1.6% (1.8% in the previous quarter). (Detailed figures can be found in Table 2.9 in the "[Labour Force Survey Quarterly Data](#)" on the website).

Seasonally Adjusted Data

The average weekly number of work hours per employed person declined to 34.1 in the 4th quarter of 2020 (34.9 hours in the previous quarter). **The average weekly number of work hours per employee** declined to 34.5 (35.1 hours in the previous quarter).

Labour Force Characteristics by District of Residence

(Detailed figures can be found in Tables 1.11-1.16 in the "[Labour Force Survey Quarterly Data](#)" on the website).

The unemployment rate among persons aged 15 and over rose in the 4th quarter of 2020 in most of the districts compared with the previous quarter and reached 6.2% in the **Jerusalem District** (compared with 5.3%), 4.7% in the **Northern District** (compared with 4.1%), 4.6% in the **Haifa District** (compared with 4.3%), 4.4% in the **Central District** (compared with 4.8%), 4.6% in the **Tel Aviv District** (compared with 5.5%), 4.9% in the **Southern District** (compared with 4.6%).

The participation rate among persons aged 15 and over in the **labour force** declined in half of the districts in the 4th quarter of 2020 compared with the previous quarter. The participation

¹ Until 2017: those usually working less than 35 hours per week (including employees owners of LTD companies), because they sought but did not find full-time or additional work.
As of 2018: those usually working less than 35 hours per week (not including employees owners of LTD companies), who are interested in working more than 35 hours and actively sought to work more hours in the last four weeks.

rate reached 50.8% in the **Jerusalem District** (compared with 50.4%), 53.7% in the **Northern District** (compared with 54.4%), 60.4% in the **Haifa District** (compared with 60.3%), 67.5% in the **Central District** (compared with 68.3%), 66.7% in the **Tel Aviv District** (compared with 67.7%), and 59.3% in the **Southern District** (same as in the previous quarter).

The employment rate among persons aged 15 and over declined in most of the districts in the 4th quarter of 2020 compared with the previous quarter. The employment rate reached 47.7% in the **Jerusalem District** (same as in the previous quarter), 51.2% in the **Northern District** (compared with 52.2%), 57.6% in the **Haifa District** (compared with 57.7%), 64.5% in the **Central District** (compared with 65.1%), 63.6% in the **Tel Aviv District** (compared with 64.0%), and 56.3% in the **Southern District** (compared with 56.6%).

Employed Persons by Industry ([By the new classification of All Economic Activities \(Updated edition\), Technical Publication no. 80](#))

(Detailed figures can be found in Tables 2.1 and 2.5 in the "[Labour Force Survey Quarterly Data](#)" on the website).

In the 4th quarter of 2020 the number of **employed persons** decreased by approximately 21,000 compared with the previous quarter. The number of **employees** in the 4th quarter of 2020 was 3.398 million (3.395 million in the previous quarter). Table 1 below presents the number of employed persons and employees by industry in the 3rd and in the 4th quarters of 2020.

Among **employed persons**, the greatest **increases** were in **Information and communication** (approximately 15,000 employed persons), in **Local, public and defence administration and social security** (approximately 12,000 employed persons), in **Financial and insurance activities** (approximately 10,000 employed persons).

The greatest **decreases** were in **Accommodation and food service activities** (approximately 20,000 employed persons), in **Professional, scientific and technical activities** (approximately 9,000 employed persons), in **Other service activities** (approximately 7,000 employed persons), in **Construction** and in **Transportation and storage, postal and courier activities** (approximately 6,000 employed persons in each industry).

Among **employees**, the greatest **increases** were in **Information and communication** (14,000 employees), in **Local, public and defence administration and social security** (approximately 12,000 employees), in **Financial and insurance activities** (approximately 9,000 employees), in **Wholesale and retail trade; repair of motor vehicles** (approximately 7,000 employees).

The greatest **decreases** were in **Accommodation and food service activities** (approximately 17,000 employees), in **Construction** and in **Transportation and storage, postal and courier activities** (approximately 7,000 employees in each industry).

TABLE 1.- EMPLOYED PERSONS AND EMPLOYEES, BY INDUSTRY, 3rd AND 4th QUARTER OF 2020, SEASONALLY ADJUSTED DATA, THOUSANDS

Section	Description	Employed persons Quarter 3/2020	Employed persons Quarter 4/2020	Employees Quarter 3/2020	Employees Quarter 4/2020
-	Total (1)	3,893.2	3,872.3	3,395.0	3,398.3
A	Agriculture, forestry and fishing	35.0	35.3	21.6	19.4
B+C	Manufacturing; Mining and quarrying	371.3	374.4	345.0	349.2
D	Electricity, gas, steam and air conditioning supply	11.7	15.9	11.7	15.9
E	Water supply, sewerage and waste management	14.9	15.1	14.8	14.2
F	Construction	201.1	194.8	158.4	151.2
G	Wholesale and retail trade and repair of motor vehicles	406.1	407.5	345.8	352.6
H	Transportation and storage, postal and courier activities	165.6	159.9	139.7	138.9
I	Accommodation and food service activities	134.7	114.8	117.3	100.7
J	Information and communication	219.7	234.8	205.5	219.5
K	Financial and insurance activities	119.8	130.1	113.2	122.2
L	Real estate activities	35.4	35.8	20.8	19.7
M	Professional, scientific and technical activities	310.6	301.4	212.7	205.7
N	Administrative and support service activities	151.4	149.9	135.2	135.1
O	Local, public and defence administration and social security	412.6	424.5	409.8	421.9
P	Education	491.1	491.1	471.0	468.3
Q	Human health and social work activities	459.9	461.6	414.7	416.1
R	Arts, entertainment and recreation	80.1	79.3	48.8	52.2
S	Other service activities	110.1	102.7	60.1	59.9
T	Households as employers	63.5	63.7	60.0	61.4

(1) Incl. employed persons or employees in the industry "Extra-Territorial Organizations and Bodies" (Category U), and persons whose industry is not known.

Employed Persons by Occupation ([By the new classification of Occupations, Technical Publication no. 81](#)) (Detailed figures can be found in Tables 2.10 and 2.14 in the "[Labour Force Survey Quarterly Data](#)" on the website).

Table 2 below presents the number of **employed persons** and **employees** by occupation in the 3rd and in the 4th quarter of 2020.

Among **employed persons**, the greatest **increases** were among **Managers** (approximately 20,000 employed persons), and among **Professionals** (approximately 12,000 employed persons).

Among **employed persons**, the greatest **decreases** were among **Service and sales workers** (approximately 48,000 employed persons), and among **Skilled workers in manufacturing and construction, and other skilled workers** (approximately 13,000 employed persons).

Among **employees**, the greatest **increases** were among **Managers** (approximately 21,000 employees), and among **Professionals** (approximately 17,000 employees).

Among **employees**, the greatest **decreases** were among **Service and sales workers** (approximately 34,000 employees), and among **Skilled workers in manufacturing and construction, and other skilled workers** (approximately 7,000 employees).

TABLE 2.- EMPLOYED PERSONS AND EMPLOYEES, BY OCCUPATIONS, 3rd AND 4th QUARTER OF 2020, SEASONALLY ADJUSTED DATA, THOUSANDS

Major group	Description	Employed persons Quarter 3/2020	Employed persons Quarter 4/2020	Employees Quarter 3/2020	Employees Quarter 4/2020
-	Total (1)	3,893.2	3,872.3	3,395.0	3,398.3
1	Managers	282.6	302.4	243.0	264.2
2	Professionals	1,141.1	1,152.8	986.8	1,003.5
3	Practical engineers, technicians, agents and associate professionals	571.3	572.1	487.3	489.2
4	Clerical support workers	258.6	261.9	253.2	255.9
5	Service and sales workers	709.8	662.1	613.3	579.5
6	Skilled agricultural, forestry and fishery workers	32.3	32.8	16.4	14.2
7-8	Skilled workers in manufacturing and construction, and other skilled workers	472.3	459.3	381.9	375.1
9	Elementary occupations	177.7	181.7	170.4	174.3

(1) Incl. employed persons or employees whose occupation is not known.

Persons aged 25-64

Among persons aged 25-64 **the participation rate in the labour force** declined to 78.7% in the 4th quarter of 2020 (79.3% in the previous quarter). Among **men** the rate declined to 82.0%

(82.6% in the previous quarter), and among women the rate declined to 75.6% (76.0% in the previous quarter).

Among persons aged 25-64 **the unemployment rate from the labour force** reached 4.3% (same as in the previous quarter). Among **men** the unemployment rate declined to 4.6% (4.8% in the previous quarter), whereas among **women** the unemployment rate rose to 3.8% (3.7% in the previous quarter).

The employment rate among persons aged 25-64 declined to 75.4% (75.9% in the previous quarter). Among **men** the employment rate declined to 78.2% (78.7% in the previous quarter), and among **women** the employment rate declined to 72.7% (73.2% in the previous quarter).

Chapter D - 2020 Average (compared to 2019) - original data

The effects of the coronavirus crisis on the employment situation and the labor market in Israel

Main labour force characteristics in 2020, average per month, in months March-December 2020, original data

Number and percentage in labour force	2020 (1)
Unemployed persons	183,300 4.5%
Employed persons temporarily absent from work all week due to reasons related to the Coronavirus pandemic + unemployed persons	649,700 15.9%
Persons not in the labour force who stopped working due to dismissal or closure of the workplace from March 2020 + employed persons temporarily absent from work all week due to reasons related to the Coronavirus pandemic + unemployed persons	735,400 17.7%
Persons not in the labour force who stopped working due to dismissal or closure of the workplace from March 2020 + persons not in the labour force who stopped working due to other reasons or not working in past and interest to work now, but did not look for job in last month due to Coronavirus pandemic + employed persons temporarily absent from work all week due to reasons related to the Coronavirus pandemic + unemployed persons	761,200 18.2%

(1) Average per month, in months March-December 2020.

In 2020 (original data, compared with 2019):

Total population

- Unemployment rate among persons aged 15 and over from the labour force - 4.3% (3.8% in previous year).

- Participation rate in the labour force among persons aged 15 and over - 61.8% (63.5% in the previous year).
- Employment rate (the percentage of employed persons out of the total population) among persons aged 15 and over - 59.1% (61.1% in the previous year).
- Unemployment rate among persons aged 25-64 from the labour force - 3.8% (3.4% in the previous year).
- Participation rate in the labour force among persons aged 25-64 - 79.2% (80.4% in the previous year).
- Employment rate among persons aged 25-64 - 76.2% (77.7% in the previous year).
- The share of employees in high-tech sector of all employees - 10.5% (10.0% in the previous year).
- The number of employees who received their salary through an employment agency - 19,800 (22,200 in the previous year).
- Of all districts, the lowest unemployment rate was in the Northern District and in the Central district - 4.1%.
- Among localities with 100,000 residents and over, the lowest unemployment rate was in Petah Tiqva and in Ashkelon - 3.5%.

Jews and Arabs

- Unemployment rate among Jews aged 25-64 from the labour force - 4.0% (3.5% in the previous year).
- Unemployment rate among **Ultra-Orthodox** Jews aged 25-64 from the labour force - 4.5% (4.4% in the previous year).
- Participation rate in the labour force among Jews aged 25-64 - 85.5% (86.0% in the previous year).
- Participation rate in the labour force among **Ultra-Orthodox** Jews aged 25-64 – 68.05% (67.4% in the previous year).
- Employment rate among Jews aged 25-64 - 82.1% (83.0% in the previous year).
- Employment rate among **Ultra-Orthodox** Jews aged 25-64 - 65.0% (64.5% in the previous year).
- Unemployment rate among Arabs aged 25-64 from the labour force - 2.8% (same as in the previous year).
- Participation rate in the labour force among Arabs aged 25-64 - 53.2% (56.9% in the previous year).

- Employment rate among Arabs aged 25-64 - 51.7% (55.3% in the previous year).

2020 Average (compared to 2019) - original data

Persons aged 15 and over

In 2020 **the number of persons in the labour force** among persons **aged 15 and over** was 4.090 million. Of these, 3.913 million were **employed** and approximately 177,000 were **unemployed**. Among the employed persons, 2.030 million were **men** (2.070 million in the previous year) and 1.884 million were **women** (1.897 million in the previous year). Among the unemployed persons, 96,000 were **men** (approximately 79,000 in the previous year) and approximately 81,000 were **women** (approximately 78,000 in the previous year).

The participation rate in the labour force among persons aged 15 and over in 2020 declined to 61.8% (63.5% in the previous year). Among **men** (see Diagram 5), the rate declined to 65.5% (67.6% in the previous year) and among **women** the rate declined to 58.2% (59.6% in the previous year).

The unemployment rate from the labour force among persons aged 15 and over, rose to 4.3% in 2020 (3.8% in the previous year). The unemployment rate of **men** rose to 4.5% (3.7% in the previous year), and the unemployment rate of **women** rose to 4.1% (3.9% in the previous year).

The employment rate (calculated as the percentage of employed persons out of the entire population) among persons aged 15 and over declined to 59.1% in 2020 (61.1% in the previous year). The employment rate among **men** declined to 62.6% (65.1% in the previous year), and among **women** it declined to 55.8% (57.2% in the previous year).

תרשים 5. - אחוז המשתתפים בכוח העבודה (1), לפי מין
DIAGRAM 5.- PERCENTAGE OF THE PARTICIPANTS IN THE LABOUR FORCE (1), BY SEX

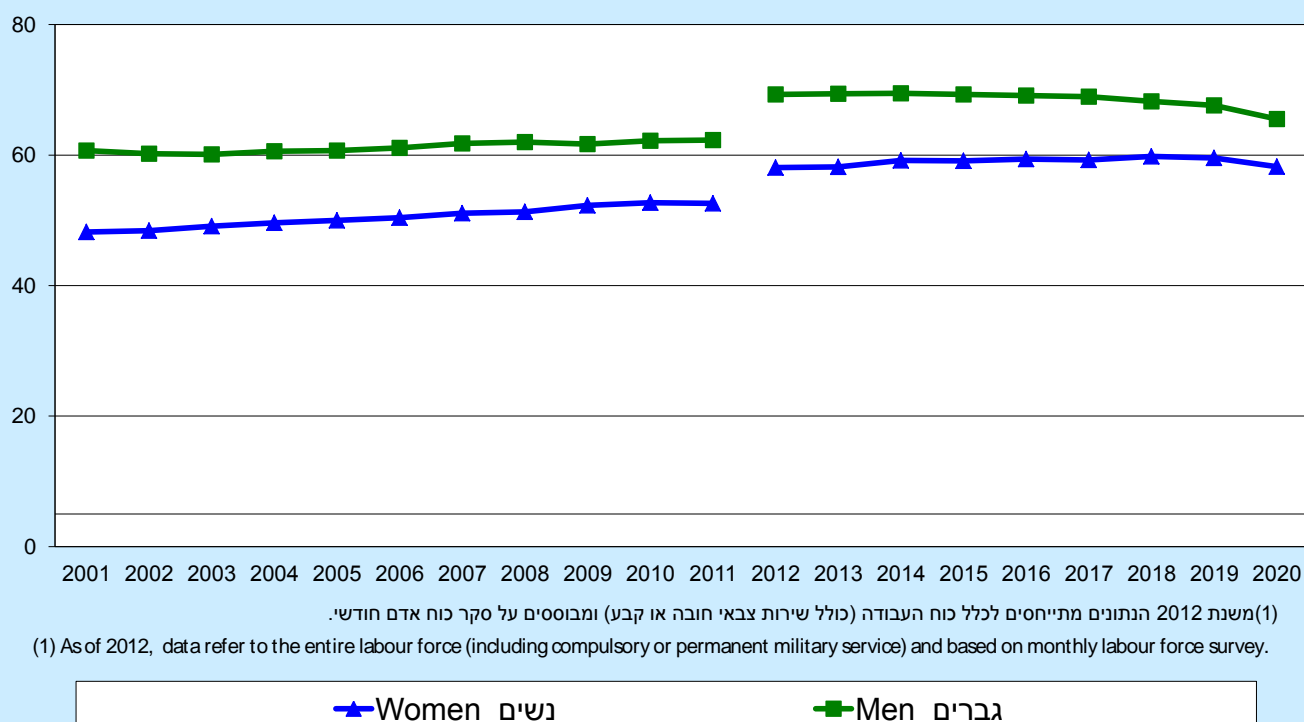

In 2020 the number of **employed persons** was 3.913 million; out of them 3.427 million were **employees** (3.479 million in the previous year). **The average weekly number of work hours per employed person** declined to 33.5 in 2020 (35.8 in the previous year). It should be noted that, the share of employed persons who **worked 50 hours and over in the determinant week** of all employed persons declined to 13.0% in 2020 (14.4% in the previous year). Among **men**, that share declined to 19.6% (21.8% in the previous year), and among **women** that share declined to 5.9% (6.3% in the previous year). In addition it should be noted that, most of employed persons who **worked 50 hours and over in the determinant week** (approximately 89%) usually work the same. (Detailed figures can be found in table 2.16 in the annual publication of "[Labour Force Survey](#)" on the website.)

Persons aged 25-64

The participation rate in the labour force among persons aged 25-64 declined to 79.2% in 2020 (80.4% in the previous year). Among **men** the rate declined to 82.8% (84.4% in the previous year), and among **women** the rate declined to 75.7% (76.5% in the previous year).

The unemployment rate from the labour force among persons aged 25-64 rose to 3.8% in 2020 (3.4% in the previous year). Among **men** the rate rose to 4.1% (3.3% in the previous year) and among **women** the rate rose to 3.5% (3.4% in the previous year).

The employment rate (calculated as the percentage of employed persons out of the entire population) among persons aged 25-64 declined to 76.2% (77.7% in the previous year). Among **men** the employment rate declined to 79.4% (81.6% in the previous year) and among **women** the employment rate declined to 73.1% (73.9% in the previous year).

Labour Force Characteristics by Population Groups

Jews aged 15 and over

In 2020 **the number of persons in the labour force** among Jews aged 15 and over was 3.408 million. Of these, 3.255 million were **employed** and approximately 153,000 were **unemployed**. Among the **employed Jews**, 1.630 million were **men** (1.627 million in the previous year) and 1.624 million were **women** (1.631 million in the previous year). Among the **unemployed Jews**, approximately 82,000 were **men** (approximately 65,000 in the previous year) and approximately 71,000 were **women** (65,000 in the previous year).

The participation rate in the labour force among Jews aged 15 and over in 2020 declined to 66.4% (67.6% in the previous year). Among **men** the rate declined to 68.1% (69.1% in the previous year) and among **women** the rate declined to 64.9% (66.1% in the previous year).

The unemployment rate from the labour force among Jews aged 15 and over, rose to 4.5% in 2020 (3.8% in the previous year). The unemployment rate of **men** rose to 4.8% (3.8% in the previous year), and the unemployment rate of **women** rose to 4.2% (3.8% in the previous year).

The employment rate (calculated as the percentage of employed persons out of the entire population) among Jews aged 15 and over declined to 63.5% in 2020 (65.0% in the previous year). The employment rate among **men** declined to 64.8% (66.4% in the previous year), and among **women** it declined to 62.1% (63.6% in the previous year).

Jews aged 25-64

The participation rate in the labour force among Jews aged 25-64 declined to 85.5% in 2020 (86.0% in the previous year). Among **men** the rate declined to 86.0% (86.3% in the previous year), and among **women** the rate declined to 85.0% (85.6% in the previous year).

The participation rate in the labour force among **Ultra-Orthodox Jews** aged 25-64 rose to 68.0% in 2020 (67.4% in the previous year). Among **Ultra-Orthodox men** the rate rose to

55.2% (54.9% in the previous year), and among **Ultra-Orthodox women** the rate rose to 81.3% (80.2% in the previous year).

The unemployment rate from the labour force among Jews aged 25-64 rose to 4.0% in 2020 (3.5% in the previous year). Among **men** the rate rose to 4.4% (3.6% in the previous year) and among **women** the rate rose to 3.6% (3.4% in the previous year).

The unemployment rate from the labour force among **Ultra-Orthodox Jews** aged 25-64 rose to 4.5% in 2020 (4.4% in the previous year). Among **Ultra-Orthodox men** the rate rose to 5.1% (4.4% in the previous year) whereas among **Ultra-Orthodox women** the rate declined to 4.0% (4.5% in the previous year).

The employment rate (calculated as the percentage of employed persons out of the entire population) among Jews aged 25-64 declined to 82.1% (83.0% in the previous year). Among **men** the employment rate declined to 82.1% (83.2% in the previous year) and among **women** the employment rate declined to 82.0% (82.7% in the previous year).

The employment rate (calculated as the percentage of employed persons out of the entire population) among **Ultra-Orthodox Jews** aged 25-64 rose to 65.0% (64.5% in the previous year). Among **Ultra-Orthodox men** the employment rate declined to 52.3% (52.5% in the previous year) whereas among **Ultra-Orthodox women** the employment rate rose to 78.0% (76.7% in the previous year).

Arabs aged 15 and over

In 2020 **the number of persons in the labour force** among Arabs aged 15 and over was approximately 531,000. Of these, approximately 512,000 were **employed** and approximately 19,000 were **unemployed**. Among the **employed Arabs**, approximately 341,000 were **men** (approximately 373,000 in the previous year) and approximately 172,000 were **women** (approximately 179,000 in the previous year). Among the **unemployed Arabs**, approximately 11,000 were **men** (same as in the previous year) and approximately 8,000 were **women** (approximately 10,000 in the previous year).

The participation rate in the labour force among Arabs aged 15 and over in 2020 declined to 41.0% (45.0% in the previous year). Among **men** the rate declined to 54.0% (60.1% in the previous year) and among **women** the rate declined to 27.8% (29.8% in the previous year).

The unemployment rate from the labour force among Arabs aged 15 and over, declined to 3.5% in 2020 (3.8% in the previous year). The unemployment rate of **men** rose to 3.2% (3.0%

in the previous year), whereas the unemployment rate of **women** declined to 4.2% (5.4% in the previous year).

The employment rate (calculated as the percentage of employed persons out of the entire population) among Arabs aged 15 and over declined to 39.5% in 2020 (43.4% in the previous year). The employment rate among **men** declined to 52.3% (58.3% in the previous year), and among **women** it declined to 26.6% (28.2% in the previous year).

Arabs aged 25-64

The participation rate in the labour force among Arabs aged 25-64 declined to 53.2% in 2020 (56.9% in the previous year). Among **men** the rate declined to 69.6% (75.8% in the previous year), and among **women** the rate declined to 36.6% (38.1% in the previous year).

The unemployment rate from the labour force among Arabs aged 25-64 reached 2.8% in 2020 (same as in the previous year). Among **men** the rate rose to 2.7% (2.0% in the previous year) whereas among **women** the rate declined to 3.2% (4.3% in the previous year).

The employment rate (calculated as the percentage of employed persons out of the entire population) among Arabs aged 25-64 declined to 51.7% (55.3% in the previous year). Among **men** the employment rate declined to 67.8% (74.3% in the previous year) and among **women** the employment rate declined to 35.5% (36.4% in the previous year).

Labour Force Characteristics by District of Residence

(Detailed figures can be found in Tables 1.11-1.16 in the "[Labour Force Survey Quarterly Data](#)" on the website).

The unemployment rate from the labour force among persons aged 15 and over rose in most of the districts in 2020 compared with the previous year, and reached 5.2% in the **Jerusalem District** (compared with 4.0%), 4.1% in the **Northern District** (same as in the previous year), 4.2% in the **Haifa District** (compared with 4.1%), 4.1% in the **Central District** (compared with 3.3%), 4.5% in the **Tel Aviv District** (compared with 3.7%), 4.3% in the **Southern District** (compared with 4.0%). Among **localities with 100,000 residents and over**, the **lowest** unemployment rate in 2020 was in Petah Tiqva and in Ashkelon - 3.5%, in Ramat Gan - 3.6%. The **highest** unemployment rate was in Bet Shemesh - 7.4%, Netanya - 5.9%, and in Holon – 5.6%.

The participation rate in the labour force among persons aged 15 and over declined in all of the districts in 2020 compared with the previous year, and reached 51.6% in the **Jerusalem**

District (compared with 52.1%), 55.1% in the **Northern District** (compared with 59.0%), 59.8% in the **Haifa District** (compared with 62.0%), 68.2% in the **Central District** (compared with 69.4%), 67.6% in the **Tel Aviv District** (compared with 68.8%), and 59.5% in the **Southern District** (compared with 61.0%). Among **localities with 100,000 residents and over**, the **highest** participation rate was in Tel Aviv - 72.8%, Ramat Gan - 71.2%, Kfar Saba - 69.9%. The **lowest** participation rate was in Bene Beraq - 48.2%, Jerusalem - 49.7%, Bet Shemesh - 58.5%.

The **employment rate** among persons aged 15 and over declined in all of the districts in 2020 compared with the previous year, and reached 48.9% in **Jerusalem District** (compared with 50.1%), 52.9% in the **Northern District** (compared with 56.6%), 57.3% in the **Haifa District** (compared with 59.4%), 65.4% in the **Central District** (compared with 67.2%), 64.6% in the **Tel Aviv District** (compared with 66.2%) and 57.0% in the **Southern District** (compared with 58.5%). Among **localities with 100,000 residents and over**, the **highest** employment rate was in Tel Aviv - 69.4%, Ramat Gan - 68.7%, Kfar Saba - 66.8%. The **lowest** employment rate was in Bene Beraq - 45.9%, Jerusalem - 47.1%, Bet Shemesh - 54.2%.

Employees in the High-Tech Industries

(Detailed figures can be found in Tables 2.52-2.53 in the annual publication of "[Labour Force Survey](#)" on the website.)

The number of employees in the **high-tech sector** was approximately 360,000 in 2020 (approximately 347,000 in the previous year). In **Manufacturing in the High-Tech Sector**, the number of employees was approximately 108,000. In **Services in the High-Tech Sector**, the number of employees was approximately 252,000. The share of employees in the high-tech sector of all employees rose to 10.5% in 2020 (10.0% in the previous year). The number of **men** employees in high-tech sector was approximately 235,000. The number of **women** employees in the high-tech sector was approximately 125,000. The share of **men** employees in the high-tech sector of all men employees was 13.7% in 2020, and the share of **women** employees in the high-tech sector of all women employees was 7.3% in 2020.

Employees who receive their salary through an Employment Agency

(Detailed figures can be found in Tables 2.48-2.51 in the annual publication of "[Labour Force Survey](#)" on the website.)

The number of employees who receive their salary through an **employment agency** was 19,800 in 2020. It should be noted that, the number of employees who work through a **sub-contractor** in Security Activities (Group 8010), Combined facilities support activities (Group 811), Cleaning activities (Group 812), and Home-care services (Group 882) reached approximately 146,000 in 2020.

Commuting

The proportion of employed persons who work outside their locality of residence declined to 53.6% in 2020 (54.2% in the previous year). The proportion of men working outside their locality of residence was higher than that of women: 60.1% of employed men worked outside their locality of residence in 2020, compared with 46.6% of employed women (in the previous year, the ratios were 60.7% and 47.2% for men and women, respectively).

The rate of commuting was particularly high among residents of the Judea and Samaria Area - 68.1% (same as in the previous year), where most of the commuters (86.0%) worked outside of their district of residence (85.7% in the previous year). In the Central District, 65.2% of all employed persons worked outside their locality of residence (64.6% in the previous year), and 55.2% worked outside their district of residence (56.0% in the previous year). In the Jerusalem District, the rate of commuting was the lowest - only 21.0% of employed persons worked outside their locality of residence (21.2% in the previous year). Of those commuters, 41.9% worked within their sub-district of residence (38.8% in the previous year).

Employment of single mothers

In 2020, there were 110,400 single mothers in Israel (106,200 in the previous year). 81.4% of all single mothers participated in the labour force in 2020 (83.4% in the previous year), compared with 77.2% of all mothers (78.6% in the previous year), and compared with 89.1% of all Jewish mothers (90.1% in the previous year). It should be noted that most of the single mothers were Jewish.

Of the single mothers, 49.9% had one child (50.7% in the previous year), and the highest rate of participation in the labour force was among single mothers with one or two children - 84.4% in 2020 (85.6% in the previous year).

The employment rate of single mothers was also higher than that of all mothers - 77.6% compared with 74.7%, respectively (78.7% and 75.8%, respectively, in the previous year), but lower than that of all Jewish mothers - 86.1% (87.0% in the previous year).

The percentage of single mothers who usually work full-time (35 hours or more) of all employed women was 74.3% in 2020, compared with 72.2% among all mothers (70.8% and 70.8%, respectively, in the previous year), and compared with 72.3% among all Jewish mothers (71.0% in the previous year).

Overtime

In 2020, the number of employed persons who worked overtime in the determinant week was 83,800 (108,400 in the previous year). The percentage of employed persons who worked overtime of all employed persons declined to 2.1% in 2020 (2.7% in the previous year). The average weekly number of overtime hours in 2020 rose to 7.5 (6.8 hours in the previous year).

Discouraged workers

In 2020, there were 17,300 “discouraged workers” in Israel (10,900 in the previous year): of them 57.8% were men (53.2% in the previous year), and 42.2% women (46.8% in the previous year). The share of Jews of all discouraged workers was 60.1% in 2020 (73.4% in the previous year).

Of the discouraged workers, 43.7% claimed there was "no suitable job in the profession" (37.6% in the previous year). Other common reasons were “no suitable work in the area of residence” (22.4% compared with 18.6% in the previous year), "no suitable work for wages, working hours, satisfactory job" (16.5% compared with 21.8% in the previous year).

Chapter E - 2020 Average (compared to 2019) – Economic characteristics of households, original data

In 2020 (original data, compared with 2019):

Economic characteristics of households

- Share of households with employed persons - 78.1% (79.4% in the previous year).
- Share of Jewish households with employed persons - 78.9% (79.4% in the previous year).
- Share of **Ultra-Orthodox** Jewish households with employed persons - 85.4% (84.1% in the previous year).

- Share of Arab households with employed persons - 72.9% (78.2% in the previous year).
- Of all districts, the share of households with employed persons was highest in the Judea and Samaria Area - 89.4%.
- Of all districts, the share of households with employed persons was lowest in the Haifa district - 74.3%.
- Among localities with 100,000 residents and over, the share of households with employed persons was highest in Bene Beraq - 82.5%.
- Among localities with 100,000 residents and over, the share of households with employed persons was lowest in Bat Yam - 70.6%.
- Share of households with employed persons among households with children - 93.5% (94.6% in the previous year).
- Share of households with employed persons among households who owned their dwelling - 77.2% (78.3% in the previous year).
- Share of households with employed persons among households who rented their dwelling - 82.7% (84.1% in the previous year).

Economic Characteristics of Households

Households with employed persons

In 2020, there were 2.711 million households in Israel (2.668 million in the previous year). Of these households, 78.1% - 2.117 million - were **households with employed persons** (79.4% in the previous year - 2.117 million).

There was **at least one person of working age** (age 15-66 for men and 15-61 for women) in 2.216 million households (2.186 million in the previous year). In 89.9% of these households, there was **at least one employed person** (91.2% in the previous year). In approximately 495,000 households, there was **no one of working age**, i.e., there were only people retirement age and older (men aged 67 and over, women aged 62 and over) and children up to age 14 (approximately 482,000 in the previous year).

There were 2.215 million **Jewish households** in 2020 (2.179 million in the previous year), of which 22.0% had **one person** and 27.1% had **two persons** (21.9% and 27.3% in the previous year, respectively) and 4.4% had 7 or more persons (same as in the previous year). The percentage of Jewish **households with employed persons** in 2020 was 78.9% (79.4% in the previous year). In 1.762 million households, there was **at least one person of working age**

(1.737 million in the previous year) and 92.3% of these households were **households with employed persons** (92.7% in the previous year).

There were approximately 194,000 **Ultra-Orthodox Jewish households** in 2020 (same as in the previous year), of which 4.8% had **one person** and 13.6% had **two persons** (5.0% and 14.7% in the previous year, respectively) and 29.0% had 7 or more persons (30.8% in the previous year). The percentage of Ultra-Orthodox Jewish **households with employed persons** in 2020 was 85.4% (84.1% in the previous year). In approximately 181,000 households, there was **at least one person of working age** (same as in the previous year) and 89.2% of these households were **households with employed persons** (87.9% in the previous year).

There were approximately 420,000 **Arab households** in 2020 (approximately 404,000 in the previous year), of which 7.9% had **one person** and 12.2% had **two persons** (7.5% and 12.2% in the previous year, respectively) and 12.4% had 7 or more persons (14.4% in the previous year). The percentage of Arab **households with employed persons** in 2020 was 72.9% (78.2% in the previous year). In approximately 388,000 households, there was **at least one person of working age** (approximately 375,000 in the previous year) and 78.7% of these households were **households with employed persons** (83.8% in the previous year).

In 2020, the **Judea and Samaria Area** had the **highest** percentage of **households with employed persons** - 89.4% (88.8% in the previous year). This percentage in **Central District** was 81.2% (85.3% in the **Ramla Sub-District**) (81.9% and 85.4% in the previous year, respectively). In the **Haifa District** there was **lowest** percentage of households with employed persons - 74.3% (71.8% in the **Haifa Sub-District**) (75.1% and 72.0% in the previous year, respectively). In the **Northern District** also was a relatively low percentage of households with employed persons - 75.3% (69.7% in the **Zefat Sub-District**) (79.5% and 76.8% in the previous year, respectively).

In 2020, among **localities with 100,000 residents and over**, the **highest** percentage of **households with employed persons** was in Bene Beraq - 82.5%, Tel Aviv - 81.3%, Bet Shemesh - 80.8%. The **lowest** percentage of **households with employed persons** was in Bat Yam - 70.6% and Haifa - 71.9%.

In 2020, there were 1.175 million **households with children** In Israel, (1.155 million in the previous year) with 2.877 million children between the ages of 0 and 17 (2.832 million in the previous year).

The percentage of households with **employed persons** was higher in those **with children** than in the households overall – 93.5% compared with 78.1%, respectively (94.6% and 79.4% in the previous year, respectively). Approximately 223,000 children – 7.8% of children up to age 17– lived in households with **no employed persons**: Among Jews, the percentage was 3.9%; among Arabs, 19.9%. Approximately 886,000 children lived in households with **only one employed person**: 33.4% of all children who lived in households with employed persons (approximately 845,000 children, 31.9% in the previous year).

Among **Jews**, 96.1% of the children lived in households with employed persons. Of these children, 72.5% lived in households with two or more employed persons (95.7% and 73.9% in the previous year, respectively). Those living in households with no employed persons constituted 3.9% of the children – approximately 84,000 (4.3% and approximately 91,000 in the previous year).

Among **Arabs**, 80.1% of the children lived in households with employed persons. Of these children, only 44.5% lived in households with two or more employed persons (86.0% and 47.5% in the previous year, respectively). Those living in households with no employed persons constituted 19.9% of the children – approximately 137,000 (14.0% and approximately 95,000 in the previous year).

In 2020, 67.2% of the households in Israel lived in a dwelling they owned, and 27.6% rented their dwelling (66.0% and approximately 29% in the previous year, respectively). 90.3% of the renters leased from a private individual (approximately 91% in the previous year). Among **Jews**, 65.9% of the households lived in a dwelling they owned, and 29.6% rented their dwelling (approximately 65% and approximately 30% in the previous year, respectively). Among Arabs, however, 80.8% lived in their own dwelling, and only 10.7% in a rented one (approximately 80% and approximately 11% in the previous year, respectively).

The percentage of households with employed persons was higher among those that rented than among households who owned their dwelling, 82.7% compared with 77.2%, respectively (84.1% and 78.3% in the previous year, respectively).

Chapter F - Definitions and Methodological Explanations due to the Coronavirus Crisis

The Labour Force Survey is the main source of information regarding the labour force in Israel, and is conducted by the Central Bureau of Statistics on an ongoing basis. Starting from the beginning of 2020, an average of 18,400 persons aged 15 and over a month has been interviewed

on an ongoing basis. In December 2020, approximately 18,900 persons aged 15 and over have been interviewed. The survey population includes the permanent population of Israel, as well as tourists and temporary residents living in Israel continuously for more than one year. The survey follows the development of the labour force in Israel, its size and characteristics, the extent of unemployment, etc.

Detailed definitions of labour force characteristics can be found in the [Labour Force Survey Monthly](#).

The definitions of groups relevant to this Media Release are as follows:

1. **Unemployed persons:** Persons aged 15 and over who did not work at all during the determinant week (even for one hour) and do not have work from which they were absent the entire determinant week, who actively sought work during the four weeks preceding the interview and were available to work during the determinant week.
2. **Employed persons temporarily absent from work due to reasons related to the Coronavirus pandemic:** Employed persons aged 15 and over who were temporarily absent from work all week due to reduced workload, work stoppage and those who indicated in the response "Other" that they were absent due to the Coronavirus pandemic. This includes employees who are on unpaid leave, if their return to the same employer is guaranteed, and excludes persons in isolation who are considered absent from work due to illness.
3. **Non-participants in the labour force who stopped working due to dismissal or closure of the workplace from March 2020:** Persons aged 15 and over who did not work in the determinant week, and do not have work from which they were absent the entire determinant week and did not actively seek work during the four weeks preceding the interview and were dismissed from their work from March 2020.
4. **Persons not in the labour force who stopped working due to other reasons or not working in past and are interested to work now, but did not look for job in last month due to Coronavirus pandemic:** Persons aged 15 and over who did not work in the determinant week, and do not have work from which they were absent the entire determinant week and did not actively seek work during the four weeks preceding the interview (were neither employed nor unemployed). They stopped working due to other reasons (except for getting fired from work) or didn't work in the past. They are interested to work now, but did not look for job in last month due to Coronavirus pandemic.

The percentage of the labour force of the three groups together (1-3) or 4 groups together (1-4) is calculated from the labour force with the addition of the third or fourth group respectively to the labour force.

5. **Public sector by industry definition** includes following industries: Manufacture of other transport equipment (30); Electricity supply (35); Water supply (36); Sewerage (37); Postal activities (5310); Local administration (83); Public administration and defence; and social security (84); Pre-primary education institutions (kindergartens) (850); Primary education institutions (851); Secondary education institutions (lower and upper secondary education) (852); Tertiary-Type B (non-academic) education institutions (853); Academic colleges and extensions of foreign institutions of higher education (854); Universities (855); Hospital activities (861); Public clinics (8620); Health offices, family and community health centres, and disease prevention centres (8623); Libraries, archives and museums activities (91); Community centres (culture, youth and sports centres) (944); Extraterritorial organizations and bodies (99).
6. **High technology sector:** The definition of high technology sector is based on the ["Standard Industrial Classification of All Economic Activities 2011, Technical Publication 80, The Central Bureau of Statistics"](#), as well as on the definitions of OECD and Eurostat (See additional information in publication: ["Development of High-Tech Sector in Israel, 1995-2014"](#)). **Manufacturing in the High-Tech Sector:** Manufacture of pharmaceutical products and homeopathic pharmaceutical preparations (21), Manufacture of computer, electronic and optical products (26), Manufacture of air and spacecraft and related machinery (303). **Knowledge-Intensive Services in the High-Tech Sector:** Telecommunications (61), Computer programming, consultancy and related activities (62), Data processing, hosting and related activities; web portals (631), Research and development centers (720), Research and development in engineering and natural sciences (721).
7. **Recipients of wages from employment agencies or employment contractors -** employees placed in jobs and receiving their wages from the employment agency or employment contractor, while the place of work they were referred to is responsible for implementation of the work. The following are not included in this definition: Employees on the staff of the employment agency; Employees hired through a subcontractor. In these cases, the subcontractor bears responsibility for the implementation and quality of the work. These employees work mainly in the following industries: Security Activities (8010),

Combined facilities support activities (811), Cleaning activities (812), and Home-care services (882).

The coronavirus crisis has affected work processes in the Labour Force Survey. The following is a breakdown of the problems and descriptions of how to handle them methodologically. A detailed methodology of the survey can be found in the Methods section of the [Annual Labour Force Survey publication](#).

Data collection:

From mid-March 2020, in-person interviews could not be conducted. Therefore, all interviews as of mid-March were conducted by telephone: 99.7% in December 2020, 99.7% in November 2020, 99.4% in October 2020, 99.2% in September 2020, 99.7% in August 2020, 99.6% in July 2020, 99.3% in June 2020, 99.7% in May 2020, 99.5% in April 2020, 96.7% in March 2020, 86.6% in February 2020, and 86.7% in January 2020. The response rate in December 2020 decreased compared to November 2020 (72.5% compared with 75.8%).

Data processing:

According to the survey definitions (which correspond to international definitions of the International Labour Organization), the majority of employees who were put on vacation without pay from March 2020 are considered to be employed persons temporarily absent from work. Therefore, the impact of the coronavirus crisis on labour force characteristics is mainly reflected in the following three data series: Employed persons temporarily absent from work all week, Employed persons absent from work part of week, and Employed persons who worked full time during the determinant week.

Corrections were made in the calculation of weighting coefficients in the survey in March and April. Each month, correction factors are calculated for each geographic group separately for those dwellings removed from the sampling frame of new construction. This is done to compensate for the lag in updating these dwellings in the sample of new dwellings. Occasionally, correction factors are required for other groups in the sample when specific problems arise in the enumeration, such as problems interviewing in a specific area. Since the transition to a monthly Labour Force Survey and up to March 2020, this procedure has not been necessary because no problems of this type have arisen. In March 2020, as a result of the coronavirus crisis, the response rate declined in the second half of the month, along with changes in labour force characteristics during that half of the month, and therefore a special correction was calculated. The correction coefficient is designed to balance the distribution of respondents among the data

collection weeks. At this stage, the preliminary weighting coefficient for all persons in a household in the current sample is obtained by multiplying the appropriate correction coefficients by the preliminary weighting coefficient from the previous stage. The correction coefficients were calculated also in April 2020.

Data publishing:

Due to the unusual changes that occurred in some of the data series from March 2020 as a result of the coronavirus crisis, seasonally adjusted and trend data were not calculated for some of the series. Due to a sharp drop in the data for the March 2020 series "Worked full-time - total, men and women", "Temporarily absent from work during all of the determinant week - total, men and women" the trend estimate is not calculated. In the coming months, depending on the data obtained, publication of the trend will be considered. Due to a sharp increase in the March 2020 data, seasonally adjusted data and trend data estimates are not calculated for this month for the series "Absent from work part of week - total, men and women". In the coming months, depending on the data obtained, publication of a seasonally adjusted series and trend will be considered.

Finally, there are other bodies that publish data related to labour market statistics (not in the framework of the Labour Force Survey). Detailed definitions for jobseekers in the Employment Service² and claimants for unemployment benefits from the National Insurance Institute³ can be seen in the Introduction to Chapter 9 ["The Labour Market" in the Statistical Abstract of Israel](#). The differences between the data of the various bodies and the data of the CBS are mainly due to significant differences in definitions. The definitions in these bodies are operative for the fulfillment of their functions, while the CBS data are based on definitions of official statistics, in accordance with the function of the CBS. In light of this and to remove all doubt, talks are currently being held between all the bodies regarding the various data, so there will be full coordination and transparency in the data.

* Additional data on this subject are published in the ["Labour Force Survey Monthly Data"](#) and in the ["Labour Force Survey Quarterly Data"](#) on the [Central Bureau of Statistics website](#).

² [On the Employment Service website \(Hebrew only\)](#).

³ [On the National Insurance Institute website](#).

**לוח 1 - אחוז המועסקים והשכירים הנעדרים זמנית מעבודתם כל השבוע
או חלק מהשבוע מכלל המועסקים והשכירים,
לפי ענף כלכלי ומשלח יד וסיבת היעדרות, נתונים מקוריים (1)**

מועסקים						ענף כלכלי ומשלח יד	סמל
Employed persons							
דצמבר 2020 December 2020		נובמבר 2020 November 2020		פברואר 2020 February 2020	דצמבר 2019 December 2019		
מזה: מסיבות הקשורות לנגיף קורונה Thereof: for reasons regarding COVID-19	סה"כ Total	מזה: מסיבות הקשורות לנגיף קורונה Thereof: for reasons regarding COVID-19	סה"כ Total	סה"כ Total	סה"כ Total		
7.4	14.8	9.5	14.7	10.1	12.2	סך הכל (2) במגזר ציבורי לפי הגדרה ענפית (3) לא במגזר ציבורי לפי הגדרה ענפית (4) ענף כלכלי	
2.4	11.6	2.6	8.1	8.7	13.1		
9.3	16.0	12.2	17.3	10.7	12.0		
2.5	9.6	3.6	13.0	9.5	13.4	חקלאות, ייעור ודיג	A
4.8	12.1	6.0	11.6	10.1	12.9	תעשייה; כרייה וחציבה	B-C
..	..	-	9.8	9.2	4.2	אספקת חשמל	D
..	7.9	..	9.7	7.4	4.0	אספקת מים, שירותי ביוב וטיהור וטיפול בפסולת	E
8.6	14.2	10.2	12.1	10.0	7.3	בינוי	F
8.5	15.2	16.7	22.6	9.3	9.1	מסחר סיטוני וקמעוני	G
						ותיקון כלי רכב מנועיים	
11.0	17.7	15.6	21.6	8.8	13.7	שירותי תחבורה, אחסנה, דואר ובלדרות	H
42.7	47.4	48.1	50.1	13.2	11.4	שירותי אירוח ואוכל	I
4.1	11.2	4.4	8.4	10.5	13.3	מידע ותקשורת	J
2.5	9.9	2.3	8.7	12.5	14.0	שירותים פיננסיים ושירותי ביטוח	K
6.3	14.6	4.1	8.3	7.8	15.7	פעילויות בנדל"ן	L
8.2	13.4	7.7	12.4	10.1	13.8	שירותים מקצועיים, מדעיים וטכניים	M
13.5	19.8	17.5	21.4	12.6	13.1	שירותי ניהול ותמיכה	N
0.6	4.8	0.8	4.2	5.7	7.1	מינהל מקומי, ציבורי וביתחון וביטוח לאומי	O
5.8	18.0	5.6	11.8	9.6	18.7	חינוך	P
2.8	14.0	4.6	12.2	11.7	12.3	שירותי בריאות,	Q
						רווחה וסעד	
32.0	36.6	44.5	48.6	16.0	16.3	אמנות, בידור ופנאי	R
15.4	24.3	15.3	23.3	16.6	14.2	שירותים אחרים	S
3.3	6.4	1.8	3.5	7.1	5.1	משקי בית כמעסיקים	T
3.9	7.9	5.9	8.8	8.5	8.0	משלח יד	1
3.9	12.9	5.1	11.0	10.0	15.6	מנהלים	2
9.6	17.7	11.1	16.8	12.5	13.3	בעלי משלח יד אקדמי	3
						הנדסאים, טכנאים, סוכנים ובעלי משלח יד נלווה	
11.0	20.7	13.1	20.8	13.9	16.1	פקידים כלליים ועובדי משרד	4
12.5	20.8	16.9	22.1	10.9	11.8	עובדי מכירות ושירותים	5
-	7.4	..	7.2	13.0	12.2	עובדים מקצועיים	6
7.6	13.8	11.4	17.0	9.4	10.4	בחקלאות, בייעור ובדיג	7-8
9.4	14.5	11.2	15.5	6.9	7.3	עובדים מקצועיים בתעשייה ובבינוי ועובדים מקצועיים אחרים	9
						ועובדים בלתי מקצועיים	

- (1) אינו כולל את הגרים מחוץ ליישובים (בדוים בדרום) או במוסדות (מדגמים קבועים).
(2) כולל מועסקים בענף "ארגונים וגופים חוץ-מדינתיים" (סדר U)
ומועסקים שהענף הכלכלי או משלח היד שלהם אינו ידוע.
(3) כולל מועסקים או שכירים בענפים: 30, 35, 36, 37, 5310, 83, 84, 850, 851, 852, 853, 854, 855, 861, 8620, 8623, 91, 944, 99.
(4) לא כולל מקרים בהם ענף כלכלי אינו ידוע.

**TABLE 1 - PERCENTAGE OF EMPLOYED PERSONS AND EMPLOYEES TEMPORARILY ABSENT FROM WORK
ALL THE WEEK OR PART OF THE WEEK OF TOTAL EMPLOYED PERSONS AND TOTAL EMPLOYEES,
BY INDUSTRY, OCCUPATION AND REASON OF ABSENCE, ORIGINAL DATA (1)**

Code	Industry and occupation	Employees שכירים					
		דצמבר 2020 December 2020		נובמבר 2020 November 2020		פברואר 2020 February 2020	דצמבר 2019 December 2019
		מזה"כ: מסיבות הקשורות לנגיף קורונה Thereof: for reasons regarding COVID-19	סה"כ Total	מזה"כ: מסיבות הקשורות לנגיף קורונה Thereof: for reasons regarding COVID-19	סה"כ Total	סה"כ Total	סה"כ Total
	TOTAL (2)	6.6	14.4	8.6	13.8	9.7	12.0
	In Public Sector by industry definition (3)	2.4	11.6	2.6	8.2	8.7	13.1
	Not in Public Sector by industry definition (4)	8.5	15.8	11.4	16.5	10.2	11.7
	INDUSTRY						
A	Agriculture, forestry and fishing	4.3	13.9	5.5	15.1	11.2	11.5
B-C	Manufacturing; Mining and quarrying	4.1	11.6	5.8	11.4	10.1	13.3
D	Electricity supply	-	9.8	9.2	4.2
E	Water supply, sewerage and waste management	..	8.4	..	10.3	7.7	4.2
F	Construction	7.6	13.8	8.6	10.0	6.3	5.3
G	Wholesale and retail trade and repair of motor vehicles	8.5	15.8	16.2	22.7	9.5	8.8
H	Transportation, storage, postal and courier activities	11.3	18.5	15.9	21.6	8.8	13.0
I	Accommodation and food service activities	46.1	51.0	51.7	54.0	13.6	11.6
J	Information and communications	4.0	11.1	4.1	8.2	10.0	13.0
K	Financial and insurance activities	2.3	10.1	1.8	8.1	12.5	14.9
L	Real estate activities	3.5	10.1	3.1	8.5	7.3	14.6
M	Professional, scientific and technical activities	6.0	12.9	5.2	10.3	10.8	13.6
N	Administrative and support service activities	12.1	18.5	16.0	19.8	10.0	12.3
O	Local, public and defence adminis- tration and social security	0.6	4.7	0.8	4.2	5.8	7.2
P	Education	4.9	17.4	4.5	10.6	9.4	18.5
Q	Human health and social work activities	2.5	14.4	4.1	11.8	12.0	12.6
R	Arts, entertainment and recreation	34.8	40.7	44.7	48.4	14.6	18.0
S	Other service activities	12.3	20.3	15.3	21.0	13.6	12.4
T	Households as employers	2.8	5.5	1.8	3.3	7.2	5.6
	OCCUPATION						
1	Managers	3.2	7.5	5.0	8.3	8.7	8.4
2	Professionals	3.1	13.0	3.9	10.0	10.2	15.8
3	Practical engineers, technicians, agents, and associate professionals	7.5	16.3	9.2	15.0	12.0	13.0
4	Clerical support workers	10.4	20.3	12.9	20.8	14.1	16.0
5	Service and sales workers	12.2	20.5	16.5	21.6	10.4	11.4
6	Skilled agricultural, forestry and fishery workers	-	7.2	-	4.9	5.5	7.0
7-8	Skilled workers in manufacturing and construction, and other skilled workers	6.7	13.4	10.8	15.9	7.4	9.6
9	Elementary occupations	8.8	13.9	10.9	14.9	6.6	7.5

(1) Excl. persons living outside localities (Bedouins in the South) or in institutions (permanent samples).

(2) Incl. employed persons in the industry "Extra-Territorial Organizations and Bodies"

(Category U), and employed persons whose industry or occupation are not known.

(3) Incl. employed persons or employees in the industries: 30, 35, 36, 37, 5310, 83, 84, ,850, 851, ,852 ,853, 854, 855, 861, 8620, 8623, 91, 944, 99.

(4) Excl. employed persons or employees whose industry is not known.

לוח 2 - אחוז המועסקים הנעדרים זמנית מעבודה כל השבוע או חלק מהשבוע מכלל המועסקים לפי גיל ומין, נתונים מקוריים

TABLE 2 - PERCENTAGE OF EMPLOYED PERSONS TEMPORARY ABSENT FROM WORK ALL THE WEEK OR PART OF A WEEK OUT OF ALL EMPLOYED PERSONS, BY AGE AND SEX, ORIGINAL DATA

Age and sex	דצמבר 2020 December 2020		נובמבר 2020 November 2020		פברואר 2020 February 2020	דצמבר 2019 December 2019	קבוצות גיל ומין
	מזה: בגלל סיבות הקשורות בנגיף קורונה Thereof: reasons regarding COVID-19		מזה: בגלל סיבות הקשורות בנגיף קורונה Thereof: reasons regarding COVID-19		סך הכל Total	סך הכל Total	
	סך הכל Total		סך הכל Total				
Total	7.4	14.8	9.5	14.7	10.1	12.2	סך הכל
15-17	6.7	19.7	18.2	23.8	21.6	24.5	15-17
18-24	6.0	10.2	7.7	10.6	6.8	6.0	18-24
25-29	8.7	16.5	12.1	18.4	12.7	12.6	25-29
30-34	7.7	18.3	9.7	16.7	13.4	14.4	30-34
35-44	6.9	14.8	8.2	14.3	9.9	12.3	35-44
45-54	7.0	13.9	9.3	14.0	8.1	12.8	45-54
55-59	8.6	15.0	10.3	14.2	9.7	13.6	55-59
60-64	6.4	15.3	9.0	14.7	10.7	15.0	60-64
65-69	8.2	15.8	12.4	16.2	12.1	13.7	65-69
70-74	14.6	21.3	15.6	20.2	13.7	10.1	70-74
75 and over	8.0	10.0	12.8	18.0	8.2	14.7	75 ומעלה
55 and over	8.3	15.6	10.8	15.3	10.7	13.8	55 ומעלה
65 and over	10.1	16.9	13.4	17.6	12.2	12.8	65 ומעלה
Total Men	7.3	12.9	9.7	13.7	8.6	9.9	סך הכל גברים
15-17	..	36.5	15.9	21.8	13.8	22.5	15-17
18-24	5.2	7.5	7.1	8.9	4.8	3.8	18-24
25-29	8.0	10.9	13.0	15.5	9.3	10.2	25-29
30-34	8.3	14.7	10.6	15.5	10.7	9.2	30-34
35-44	7.4	12.5	8.7	13.4	7.7	9.7	35-44
45-54	7.3	14.7	9.3	13.8	8.0	10.0	45-54
55-59	7.3	14.3	10.6	15.8	10.1	15.3	55-59
60-64	6.2	12.7	8.2	12.0	10.1	13.3	60-64
65-69	6.7	15.3	10.1	14.1	13.3	11.8	65-69
70-74	12.4	20.4	14.8	19.9	13.5	9.2	70-74
75 and over	6.6	7.5	12.0	16.9	7.9	16.0	75 ומעלה
55 and over	7.4	14.4	10.3	14.8	11.0	13.5	55 ומעלה
65 and over	8.5	16.0	11.8	16.2	12.8	11.7	65 ומעלה
Total Women	7.5	16.8	9.3	15.8	11.6	14.7	סך הכל נשים
15-17	6.6	11.6	20.6	25.8	25.9	25.9	15-17
18-24	6.8	12.8	8.3	12.2	8.7	8.2	18-24
25-29	9.5	22.5	11.0	21.7	16.3	15.0	25-29
30-34	7.1	21.8	8.8	17.9	16.1	20.0	30-34
35-44	6.4	17.1	7.7	15.2	12.1	15.1	35-44
45-54	6.6	13.0	9.3	14.2	8.2	15.6	45-54
55-59	10.1	15.8	9.9	12.3	9.2	11.8	55-59
60-64	6.6	18.0	9.9	17.7	11.4	16.9	60-64
65-69	10.3	16.4	15.9	19.5	10.3	16.2	65-69
70-74	18.7	22.9	17.1	20.6	14.0	11.5	70-74
75 and over	12.2	17.6	15.3	21.6	8.9	10.7	75 ומעלה
55 and over	9.6	17.2	11.4	16.0	10.4	14.2	55 ומעלה
65 and over	12.8	18.3	16.2	20.0	11.3	14.5	65 ומעלה

לפי ענף כלכלי ומשלח יד וסיבת היעדרות, נתונים מקוריים (1)

סמל	ענף כלכלי ומשלה יד
-----	--------------------

(2) כולל מועסקים בענף "ארגונים וגופים חוץ-מדינתיים" (סדר U)

ומועסקים שהענף הכלכלי או משלח היד שלהם אינו ידוע.

(3) כולל מועסקים או שכירים בענפים: 30, 35, 36, 37, 5310

(3) כולל מועסקים או שכירים בענפים: 30, 35, 36, 37, 5310, 83, 84, 850, 851, 852, 853, 854, 855, 861, 8620, 8623, 91, 944, 99.

(4) לא כולל מקרים בהם ענף כלכלי אינו ידוע.

TABLE 3 - DISTRIBUTION OF EMPLOYED PERSONS AND EMPLOYEES TEMPORARILY ABSENT FROM WORK ALL THE WEEK OR PART OF THE WEEK, BY INDUSTRY, OCCUPATION AND REASON OF ABSENCE, ORIGINAL DATA (1)

Code	Industry and occupation	שכירים Employees					
		דצמבר 2020 December 2020		נובמבר 2020 October 2020		פברואר 2020 February 2020	דצמבר 2019 December 2019
		מזה : מסיבות הקשורות לנגיף קורונה Thereof: for reasons regarding COVID-19	סה"כ Total	מזה : מסיבות הקשורות לנגיף קורונה Thereof: for reasons regarding COVID-19	סה"כ Total	סה"כ Total	סה"כ Total
	TOTAL (2)	222.4	486.1	291.8	468.8	337.9	420.3
	In Public Sector by industry definition (3)	25.4	121.8	28.0	87.1	91.2	132.8
	Not in Public Sector by industry definition (4)	191.0	354.8	256.3	370.1	240.7	279.1
	INDUSTRY - TOTAL - KNOWN - THOUSANDS	216.4	476.6	284.3	457.2	331.9	411.9
	Percentages						
	INDUSTRY	100.0	100.0	100.0	100.0	100.0	100.0
A	Agriculture, forestry and fishing	0.4	0.5	0.4	0.7	0.9	0.8
B-C	Manufacturing; Mining and quarrying	6.6	8.6	7.3	8.8	11.1	11.5
D	Electricity supply	-	0.3	0.6	0.2
E	Water supply, sewerage and waste management	..	0.3	..	0.3	0.4	0.2
F	Construction	5.2	4.3	4.6	3.3	2.9	2.0
G	Wholesale and retail trade and repair of motor vehicles	14.3	12.0	20.8	18.1	11.0	8.4
H	Transportation, storage, postal and courier activities	7.3	5.4	7.4	6.3	3.6	4.7
I	Accommodation and food service activities	19.4	9.7	18.0	11.7	6.0	4.7
J	Information and communications	4.2	5.3	3.2	4.0	6.8	6.9
K	Financial and insurance activities	1.3	2.7	0.8	2.1	4.5	4.3
L	Real estate activities	0.3	0.4	0.2	0.4	0.5	0.9
M	Professional, scientific and technical activities	5.6	5.5	3.6	4.5	6.5	6.8
N	Administrative and support service activities	7.2	5.0	7.5	5.7	4.2	4.2
O	Local, public and defence adminis- tration and social security	1.2	4.2	1.2	3.9	7.1	6.9
P	Education	10.2	16.5	7.4	10.8	13.5	21.3
Q	Human health and social work activities	4.8	12.3	5.6	10.2	14.4	11.4
R	Arts, entertainment and recreation	7.4	3.9	8.2	5.5	2.1	2.1
S	Other service activities	3.4	2.5	3.3	2.8	2.6	1.9
T	Households as employers	0.9	0.8	0.4	0.5	1.4	0.7
	OCCUPATION - TOTAL - KNOWN - THOUSANDS	212.4	471.8	284.7	458.9	330.4	412.4
	Percentages						
	OCCUPATION	100.0	100.0	100.0	100.0	100.0	100.0
1	Managers	4.0	4.2	4.6	4.8	6.4	5.5
2	Professionals	14.4	27.3	13.7	21.6	30.4	37.2
3	Practical engineers, technicians, agents, and associate professionals	17.3	16.9	15.3	15.5	18.2	15.3
4	Clerical support workers	12.7	11.1	12.1	12.0	12.0	10.5
5	Service and sales workers	32.8	24.8	33.5	27.2	20.2	18.2
6	Skilled agricultural, forestry and fishery workers	-	0.2	-	0.2	0.2	0.3
7-8	Skilled workers in manufacturing and construction, and other skilled workers	11.7	10.5	14.5	13.3	8.7	9.5
9	Elementary occupations	7.0	5.0	6.4	5.4	3.8	3.6

(1) Excl. persons living outside localities (Bedouins in the South) or in institutions (permanent samples).

(2) Incl. employed persons in the industry "Extra-Territorial Organizations and Bodies"

(Category U), and employed persons whose industry or occupation are not known.

(3) Incl. employed persons or employees in the industries: 30, 35, 36, 37, 5310, 83, 84, ,850, 851, ,852 ,853, 854, 855, 861, 8620, 8623, 91, 944, 99.

(4) Excl. employed persons or employees whose industry is not known.

לוח 4 - התפלגות המועסקים הנעדרים זמנית מעבודה כל השבוע או חלק מהשבוע לפי גיל ומין, נתונים מקוריים
TABLE 4 - DISTRIBUTION OF EMPLOYED PERSONS TEMPORARY ABSENT FROM WORK ALL THE WEEK OR PART OF A WEEK, BY AGE AND SEX,
ORIGINAL DATA

Age and sex	דצמבר 2020 December 2020		נובמבר 2020 November 2020		פברואר 2020 February 2020	דצמבר 2019 December 2019	קבוצות גיל ומין
	מזה: בגלל סיבות הקשורות בנגיף קורונה Thereof: reasons regarding COVID-19		מזה: בגלל סיבות הקשורות בנגיף קורונה Thereof: reasons regarding COVID-19		סך הכל Total	סך הכל Total	
	סך הכל Total	סך הכל Total	סך הכל Total	סך הכל Total			
Total - thousands	282.6	567.0	365.3	566.9	401.9	485.1	סך הכל - אלפים
	Percentages					אחוזים	
Total	100.0	100.0	100.0	100.0	100.0	100.0	סך הכל
15-17	0.4	0.6	0.7	0.6	1.6	1.5	15-17
18-24	10.7	9.0	10.4	9.2	9.3	6.8	18-24
25-29	11.8	11.1	12.9	12.7	13.5	10.6	25-29
30-34	12.2	14.6	12.1	13.4	15.3	13.8	30-34
35-44	22.9	24.5	21.3	23.9	23.7	24.5	35-44
45-54	18.6	18.4	19.7	19.2	15.3	19.9	45-54
55-59	9.8	8.5	8.6	7.6	7.4	8.8	55-59
60-64	5.6	6.6	6.1	6.4	6.6	7.9	60-64
65-69	3.8	3.6	4.4	3.7	4.4	4.1	65-69
70-74	3.6	2.6	2.8	2.3	2.4	1.3	70-74
75 and over	0.7	0.4	0.9	0.8	0.4	0.8	75 ומעלה
55 and over	23.3	21.8	22.8	20.9	21.3	22.9	55 ומעלה
65 and over	8.0	6.6	8.1	6.9	7.2	6.2	65 ומעלה
Total Men - thousands	143.5	254.5	192.9	274.1	178.1	203.8	סך הכל גברים - אלפים
	Percentages					אחוזים	
Total Men	100.0	100.0	100.0	100.0	100.0	100.0	סך הכל גברים
15-17	..	0.9	0.6	0.6	0.8	1.4	15-17
18-24	9.3	7.5	8.9	7.9	7.4	5.0	18-24
25-29	11.0	8.5	13.8	11.6	11.6	10.3	25-29
30-34	13.0	13.1	12.5	12.8	14.2	10.8	30-34
35-44	24.7	23.6	21.9	23.7	21.2	23.9	35-44
45-54	19.3	21.8	19.2	20.0	17.4	18.8	45-54
55-59	8.6	9.5	9.0	9.5	9.1	12.4	55-59
60-64	5.6	6.5	5.5	5.6	7.7	9.1	60-64
65-69	3.6	4.6	4.1	4.0	6.6	4.9	65-69
70-74	3.9	3.6	3.2	3.1	3.3	1.7	70-74
75 and over	0.8	0.5	1.2	1.2	0.7	1.6	75 ומעלה
55 and over	22.5	24.7	23.1	23.4	27.4	29.7	55 ומעלה
65 and over	8.3	8.8	8.6	8.3	10.6	8.2	65 ומעלה
Total Women - thousands	139.2	312.5	172.4	292.8	223.8	281.3	סך הכל נשים - אלפים
	Percentages					אחוזים	
Total Women	100.0	100.0	100.0	100.0	100.0	100.0	סך הכל נשים
15-17	0.6	0.5	0.9	0.6	2.2	1.6	15-17
18-24	12.2	10.3	12.1	10.5	10.8	8.0	18-24
25-29	12.5	13.3	11.9	13.8	15.0	10.9	25-29
30-34	11.5	15.8	11.7	14.0	16.1	16.0	30-34
35-44	21.1	25.2	20.6	24.1	25.7	24.9	35-44
45-54	17.9	15.6	20.4	18.4	13.6	20.6	45-54
55-59	11.0	7.7	8.0	5.9	6.1	6.1	55-59
60-64	5.5	6.8	6.8	7.2	5.8	7.0	60-64
65-69	4.0	2.8	4.8	3.4	2.7	3.5	65-69
70-74	3.1	1.7	2.3	1.7	1.7	1.0	70-74
75 and over	0.5	0.3	0.5	0.4	0.2	0.2	75 ומעלה
55 and over	24.2	19.3	22.5	18.6	16.5	18.0	55 ומעלה
65 and over	7.6	4.9	7.6	5.5	4.6	4.8	65 ומעלה

לוח 5 - אחוז המועסקים והשכירים הנעדרים זמנית מעבודתם כל השבוע

מכלל המועסקים והשכירים,

לפי ענף כלכלי ומשלח יד וסיבת היעדרות, נתונים מקוריים (1)

מועסקים						ענף כלכלי ומשלח יד	סמל
Employed persons				דצמבר 2019			
דצמבר 2020		נובמבר 2020		פברואר 2020			
סה"כ	מזה: מסיבות הקשורות לנגיף קורונה	סה"כ	מזה: מסיבות הקשורות לנגיף קורונה	סה"כ	סה"כ		
Total	Thereof: for reasons regarding COVID-19	Total	Thereof: for reasons regarding COVID-19	Total	Total		
5.9	9.7	7.5	10.1	4.2	4.3	סך הכל (2) במגזר ציבורי לפי הגדרה ענפית (3) לא במגזר ציבורי לפי הגדרה ענפית (4)	
1.5	6.9	1.6	4.8	3.4	4.6		
7.6	10.8	9.8	12.2	4.4	4.2	ענף כלכלי	
2.5	5.4	3.6	9.0	4.0	6.9	חקלאות, ייעור ודיג	A
3.7	6.5	4.7	7.7	3.7	4.4	תעשייה; כרייה וחציבה	B-C
-	-	..	9.8	-	-	אספקת חשמל	D
-	3.6	..	8.3	אספקת מים, שירותי ביוב וטיהור	E
						וטיפול בפסולת	
6.8	9.4	7.2	8.0	4.2	2.6	בינוי	F
6.9	9.2	13.8	16.4	3.6	2.7	מסחר סיטוני וקמעוני	G
						ותיקון כלי רכב מנועיים	
9.0	12.7	11.8	13.8	3.2	6.0	שירותי תחבורה, אחסנה, דואר	H
						ובלדרות	
40.0	42.9	45.6	46.9	5.6	4.7	שירותי אירוח ואוכל	I
2.9	6.6	3.0	4.8	3.4	3.6	מידע ותקשורת	J
1.4	4.3	1.4	4.6	6.0	4.0	שירותים פיננסיים ושירותי ביטוח	K
5.4	11.3	2.9	5.4	6.5	1.8	פעילויות בנדל"ן	L
6.0	7.9	4.8	6.6	3.3	4.6	שירותים מקצועיים, מדעיים	M
						וטכניים	
12.4	15.7	14.8	16.7	6.4	4.0	שירותי ניהול ותמיכה	N
0.5	1.9	0.4	2.2	1.8	2.0	מינהל מקומי, ציבורי וביטחון	O
						וביטוח לאומי	
4.5	13.1	3.7	7.3	4.4	7.4	חינוך	P
1.9	7.3	3.2	7.9	5.4	4.5	שירותי בריאות,	Q
						רווחה וסעד	
25.7	29.4	36.8	38.8	7.8	6.2	אמנות, בידור ופנאי	R
11.5	17.5	11.1	14.2	6.1	5.9	שירותים אחרים	S
2.5	4.2	1.3	1.7	4.9	2.3	משקי בית כמעסיקים	T
						משלח יד	
3.4	4.6	4.5	5.3	2.6	2.1	מנהלים	1
2.6	7.6	3.2	6.5	3.9	4.9	בעלי משלח יד אקדמי	2
7.8	11.1	8.8	11.1	5.1	4.1	הנדסאים, טכנאים, סוכנים	3
						ובעלי משלח יד נלווה	
10.2	15.1	11.5	16.0	5.4	6.5	פקידים כלליים ועובדי משרד	4
10.7	14.9	14.7	17.5	5.0	4.7	עובדי מכירות ושירותים	5
-	2.2	..	3.5	4.2	6.6	עובדים מקצועיים	6
						בחקלאות, בייעור ובדיג	
5.7	9.3	8.5	11.2	3.8	4.0	עובדים מקצועיים בתעשייה ובבניי	7-8
						ועובדים מקצועיים אחרים	
7.1	10.1	8.4	10.6	3.4	3.2	עובדים בלתי מקצועיים	9

(1) אינו כולל את הגרים מחוץ ליישובים (בדוים בדרום) או במוסדות (מדגמים קבועים).

(2) כולל מועסקים בענף "ארגונים וגופים חוץ-מדינתיים" (סדר U)

ומועסקים שהענף הכלכלי או משלח היד שלהם אינו ידוע.

(3) כולל מועסקים או שכירים בענפים: 30, 35, 36, 37, 5310, 83, 84, 850, 851, 852, 853, 854, 855, 861, 8620, 8623, 91, 944, 99.

(4) לא כולל מקרים בהם ענף כלכלי אינו ידוע.

**TABLE 5 - PERCENTAGE OF EMPLOYED PERSONS AND EMPLOYEES TEMPORARILY ABSENT FROM WORK
ALL THE WEEK OF TOTAL EMPLOYED PERSONS AND TOTAL EMPLOYEES,
BY INDUSTRY, OCCUPATION AND REASON OF ABSENCE, ORIGINAL DATA (1)**

Code	Industry and occupation	Employees שכירים					
		דצמבר 2020 December 2020		נובמבר 2020 November 2020		פברואר 2020 February 2020	דצמבר 2019 December 2019
		מס' : מסיבות הקשורות לנגיף קורונה Thereof: for reasons regarding COVID-19	סה"כ Total	מס' : מסיבות הקשורות לנגיף קורונה Thereof: for reasons regarding COVID-19	סה"כ Total	סה"כ Total	סה"כ Total
	TOTAL (2)	5.7	9.6	7.2	9.9	4.1	4.1
	In Public Sector by industry definition (3)	1.5	6.9	1.6	4.8	3.5	4.6
	Not in Public Sector by industry definition (4)	7.5	10.8	9.8	12.3	4.3	3.9
	INDUSTRY						
A	Agriculture, forestry and fishing	4.3	9.5	5.5	13.9	3.2	5.7
B-C	Manufacturing; Mining and quarrying	3.7	6.6	4.6	7.6	3.7	4.4
D	Electricity supply	-	-	..	9.8	-	-
E	Water supply, sewerage and waste management	-	3.8	..	8.8
F	Construction	7.0	9.7	7.2	7.6	3.4	1.4
G	Wholesale and retail trade and repair of motor vehicles	7.1	9.6	14.3	17.2	3.8	2.5
H	Transportation, storage, postal and courier activities	10.0	13.8	13.0	14.6	3.4	6.1
I	Accommodation and food service activities	43.9	47.1	49.2	50.7	5.7	4.8
J	Information and communications	2.9	6.7	2.8	4.5	3.3	3.6
K	Financial and insurance activities	1.3	4.4	1.5	4.9	6.2	4.2
L	Real estate activities	1.7	3.9	2.5	6.7	5.1	1.1
M	Professional, scientific and technical activities	5.2	7.8	4.3	6.3	3.2	4.7
N	Administrative and support service activities	11.6	15.2	13.7	15.3	5.3	3.1
O	Local, public and defence adminis- tration and social security	0.5	1.9	0.4	2.2	1.8	2.0
P	Education	3.6	12.5	2.8	6.3	4.3	7.4
Q	Human health and social work activities	1.7	7.5	3.1	7.9	5.7	4.6
R	Arts, entertainment and recreation	29.9	34.4	39.0	40.5	10.1	6.0
S	Other service activities	11.3	15.3	12.9	14.0	6.7	4.9
T	Households as employers	2.0	3.2	1.3	1.3	4.9	2.5
	OCCUPATION						
1	Managers	2.6	3.8	3.9	4.7	2.6	2.3
2	Professionals	2.0	7.5	2.7	6.0	4.0	4.9
3	Practical engineers, technicians, agents, and associate professionals	6.8	10.4	7.8	10.2	5.1	4.0
4	Clerical support workers	9.7	14.6	11.4	16.0	5.3	6.5
5	Service and sales workers	10.8	14.8	15.0	17.6	4.8	4.4
6	Skilled agricultural, forestry and fishery workers	-	-	-	4.9	..	3.9
7-8	Skilled workers in manufacturing and construction, and other skilled workers	6.1	9.9	8.8	11.5	3.5	3.5
9	Elementary occupations	6.9	9.8	8.3	10.1	3.6	3.3

(1) Excl. persons living outside localities (Bedouins in the South) or in institutions (permanent samples).

(2) Incl. employed persons in the industry "Extra-Territorial Organizations and Bodies"
(Category U), and employed persons whose industry or occupation are not known.

(3) Incl. employed persons or employees in the industries: 30, 35, 36, 37, 5310, 83, 84, ,850, 851, ,852 ,853, 854, 855, 861, 8620, 8623, 91, 944, 99.

(4) Excl. employed persons or employees whose industry is not known.

לוח 6 - אחוז המועסקים הנעדרים זמנית מעבודה כל השבוע מכלל המועסקים לפי גיל ומין, נתונים מקוריים

TABLE 6 - PERCENTAGE OF EMPLOYED PERSONS TEMPORARY ABSENT FROM WORK ALL THE WEEK OUT OF ALL EMPLOYED PERSONS, BY AGE AND SEX, ORIGINAL DATA

Age and sex	דצמבר 2020 December 2020		נובמבר 2020 November 2020		פברואר 2020 February 2020	דצמבר 2019 December 2019	קבוצות גיל ומין
	מזה: בגלל סיבות הקשורות בנגיף קורונה Thereof: reasons regarding COVID-19	סך הכל Total	מזה: בגלל סיבות הקשורות בנגיף קורונה Thereof: reasons regarding COVID-19	סך הכל Total	סך הכל Total	סך הכל Total	
Total	5.9	9.7	7.5	10.1	4.2	4.3	סך הכל
15-17	5.8	12.3	8.6	14.2	12.1	16.7	15-17
18-24	4.8	6.9	7.1	8.7	3.6	2.4	18-24
25-29	7.2	12.5	9.3	13.3	5.1	4.9	25-29
30-34	6.6	11.8	8.2	11.7	6.3	6.0	30-34
35-44	5.3	9.4	6.7	9.7	3.3	3.7	35-44
45-54	5.4	8.2	6.8	8.8	2.6	3.6	45-54
55-59	7.5	11.0	7.0	9.0	4.7	4.6	55-59
60-64	5.3	9.6	6.8	9.1	4.3	5.7	60-64
65-69	6.1	10.5	10.2	12.3	5.4	4.7	65-69
70-74	12.1	15.9	13.9	17.0	8.7	4.4	70-74
75 and over	5.8	5.8	9.7	11.1	4.9	6.9	75 ומעלה
55 and over	6.9	10.7	8.2	10.3	5.1	5.0	55 ומעלה
65 and over	7.9	11.7	11.3	13.5	6.3	4.8	65 ומעלה
Total Men	5.8	8.1	7.5	9.2	3.0	3.0	סך הכל גברים
15-17	..	13.8	-	..	7.0	13.0	15-17
18-24	4.6	5.5	6.8	8.1	2.6	2.1	18-24
25-29	6.4	8.0	9.4	10.3	3.2	3.3	25-29
30-34	7.2	9.2	8.5	9.8	3.7	2.6	30-34
35-44	5.8	7.7	7.0	9.0	1.5	1.6	35-44
45-54	5.3	7.9	7.0	9.0	2.2	3.0	45-54
55-59	6.1	9.9	6.5	9.7	4.8	4.6	55-59
60-64	5.2	8.8	6.2	7.3	4.6	6.1	60-64
65-69	4.8	10.1	8.4	10.3	5.9	3.7	65-69
70-74	8.7	12.7	13.1	15.9	7.9	5.0	70-74
75 and over	3.7	3.7	7.9	7.9	3.3	7.9	75 ומעלה
55 and over	5.8	9.6	7.5	9.6	5.2	5.1	55 ומעלה
65 and over	5.9	10.1	9.8	11.6	6.2	4.6	65 ומעלה
Total Women	6.1	11.5	7.5	11.1	5.4	5.6	סך הכל נשים
15-17	6.6	11.6	17.3	22.4	15.0	19.4	15-17
18-24	5.0	8.2	7.3	9.4	4.5	2.8	18-24
25-29	8.0	17.4	9.3	16.7	7.2	6.4	25-29
30-34	6.0	14.5	7.9	13.6	9.1	9.7	30-34
35-44	4.8	11.3	6.3	10.4	5.2	5.9	35-44
45-54	5.6	8.5	6.5	8.7	3.0	4.3	45-54
55-59	9.0	12.1	7.7	8.3	4.6	4.7	55-59
60-64	5.3	10.6	7.4	11.0	3.9	5.2	60-64
65-69	8.0	11.1	13.0	15.3	4.6	6.1	65-69
70-74	18.7	22.1	15.4	18.9	9.8	3.4	70-74
75 and over	12.2	12.2	15.3	21.6	8.9	..	75 ומעלה
55 and over	8.3	12.1	9.1	11.3	4.9	5.0	55 ומעלה
65 and over	11.3	14.3	13.9	16.8	6.4	5.2	65 ומעלה

לוח 7 - התפלגות המועסקים והשכירים הנעדרים זמנית מעבודתם כל השבוע,
לפי ענף כלכלי ומשלח יד וסיבת היעדרות, נתונים מקוריים (1)

מועסקים						ענף כלכלי ומשלח יד	סמל
Employed persons				דצמבר 2019			
דצמבר 2020		נובמבר 2020		פברואר 2020	דצמבר 2019		
מזה: מסיבות הקשורות לנגיף קורונה	סה"כ	מזה: מסיבות הקשורות לנגיף קורונה	סה"כ	סה"כ	סה"כ		
Thereof: for reasons regarding COVID-19	Total	Thereof: for reasons regarding COVID-19	Total	Total	Total		
228.4	373.2	288.9	391.1	166.0	169.4	סך הכל - אלפים (2)	
16.2	72.5	17.4	51.3	36.3	47.1	במגזר ציבורי לפי הגדרה ענפית (3)	
206.1	292.4	263.8	330.6	125.5	119.0	לא במגזר ציבורי לפי הגדרה ענפית (4)	
222.3	364.8	281.2	381.9	161.8	166.0	ענף כלכלי - סך הכל ידוע - אלפים	
						אחוזים	
100.0	100.0	100.0	100.0	100.0	100.0	ענף כלכלי	
0.4	0.5	0.5	1.0	1.0	1.8	חקלאות, ייעור ודיג	A
6.3	6.7	6.4	7.6	8.8	9.9	תעשייה; כרייה וחציבה	B-C
-	-	-	0.4	-	-	אספקת חשמל	D
-	0.2	..	0.4	-	..	אספקת מים, שירותי ביוב וטיהור וטיפול בפסולת	E
6.0	5.1	4.9	4.0	5.2	3.2	בינוי	F
12.8	10.5	20.6	18.2	9.6	7.3	מסחר סיטוני וקמעוני	G
6.4	5.5	6.5	5.5	3.3	6.2	ותיקון כלי רכב מנועיים	H
18.7	12.2	18.1	13.7	5.6	5.0	שירותי תחבורה, אחסנה, דואר ובלדרות	I
3.2	4.4	2.5	2.9	5.0	5.0	שירותי אירוח ואוכל	J
0.9	1.6	0.6	1.5	4.7	3.0	מידע ותקשורת	K
0.8	1.1	0.4	0.5	1.5	0.4	שירותים פיננסיים ושירותי ביטוח	L
8.0	6.5	4.9	4.9	6.0	8.1	פעילויות בנדל"ן	M
7.9	6.1	7.7	6.4	6.0	3.7	שירותים מקצועיים, מדעיים וטכניים	N
1.0	2.2	0.6	2.4	4.5	4.8	שירותי ניהול ותמיכה	O
9.6	17.1	6.5	9.3	13.6	22.0	מינהל מקומי, ציבורי וביטחון וביטוח לאומי	P
3.8	9.0	5.0	9.1	14.9	11.4	חינוך	Q
8.5	5.9	10.2	7.9	4.0	3.1	שירותי בריאות, רווחה וסעד	R
4.9	4.5	4.1	3.8	4.3	3.8	אמנות, בידור ופנאי	S
0.8	0.8	0.3	0.3	2.1	0.8	שירותים אחרים	T
218.3	361.2	281.7	381.6	160.9	165.4	משלח יד - סך הכל ידוע - אלפים	
						אחוזים	
100.0	100.0	100.0	100.0	100.0	100.0	משלח יד	
4.7	3.8	4.9	4.2	4.4	3.9	מנהלים	1
13.4	24.0	13.0	19.3	28.0	33.0	בעלי משלח יד אקדמי	2
20.4	17.6	17.5	16.3	18.7	13.9	הנדסאים, טכנאים, סוכנים ובעלי משלח יד נלווה	3
12.4	11.1	11.1	11.3	9.6	10.9	פקידים כלליים ועובדי משרד	4
31.6	26.7	34.4	30.1	23.0	21.2	עובדי מכירות ושירותים	5
-	0.2	..	0.3	0.7	1.2	עובדים מקצועיים	6
11.9	11.7	13.9	13.6	11.3	11.9	בחקלאות, בייעור ובדיג	7-8
5.6	4.8	5.2	4.9	4.2	4.0	עובדים מקצועיים בתעשייה ובבינוי ועובדים מקצועיים אחרים	9
						עובדים בלתי מקצועיים	

(1) אינו כולל את הגרים מחוץ ליישובים (בדוויים בדרום) או במוסדות (מדגמים קבועים).

(2) כולל מועסקים בענף "ארגונים וגופים חוץ-מדינתיים" (סדר U)

ומועסקים שהענף הכלכלי או משלח היד שלהם אינו ידוע.

(3) כולל מועסקים או שכירים בענפים: 30, 35, 36, 37, 5310, 83, 84, 850, 851, 852, 853, 854, 855, 861, 8620, 8623, 91, 944, 99.

(4) לא כולל מקרים בהם ענף כלכלי אינו ידוע.

**TABLE 7 - DISTRIBUTION OF EMPLOYED PERSONS AND EMPLOYEES TEMPORARILY ABSENT FROM WORK ALL THE WEEK
BY INDUSTRY, OCCUPATION AND REASON OF ABSENCE, ORIGINAL DATA (1)**

Code	Industry and occupation	Employees שכירים					
		דצמבר 2020 December 2020		נובמבר 2020 November 2020		פברואר 2020 February 2020	דצמבר 2019 December 2019
		מזה: מסיבות הקשורות לנגיף קורונה	סה"כ	מזה: מסיבות הקשורות לנגיף קורונה	סה"כ	סה"כ	סה"כ
		Thereof: for reasons regarding COVID-19	Total	Thereof: for reasons regarding COVID-19	Total	Total	Total
	TOTAL (2)	191.3	323.3	245.2	335.6	143.2	144.8
	In Public Sector by industry definition (3)	16.2	72.2	17.4	51.2	36.3	46.9
	Not in Public Sector by industry definition (4)	169.0	243.0	220.4	275.4	102.7	94.5
	INDUSTRY - TOTAL - KNOWN - THOUSANDS	185.2	315.2	237.8	326.6	139.0	141.5
	Percentages						
	INDUSTRY	100.0	100.0	100.0	100.0	100.0	100.0
A	Agriculture, forestry and fishing	0.4	0.5	0.5	0.9	0.6	1.2
B-C	Manufacturing; Mining and quarrying	7.1	7.4	6.9	8.2	9.6	11.0
D	Electricity supply	-	-	-	0.4	-	-
E	Water supply, sewerage and waste management	-	0.2	..	0.4	-	..
F	Construction	5.7	4.6	4.6	3.5	3.8	1.6
G	Wholesale and retail trade and repair of motor vehicles	13.9	11.0	21.9	19.2	10.3	6.9
H	Transportation, storage, postal and courier activities	7.5	6.1	7.3	5.9	3.3	6.4
I	Accommodation and food service activities	21.5	13.6	20.5	15.4	6.1	5.7
J	Information and communications	3.6	4.8	2.6	3.0	5.4	5.5
K	Financial and insurance activities	0.9	1.8	0.7	1.8	5.4	3.5
L	Real estate activities	0.2	0.2	0.2	0.5	0.8	0.2
M	Professional, scientific and technical activities	5.7	5.0	3.6	3.8	4.6	6.9
N	Administrative and support service activities	8.1	6.2	7.6	6.2	5.3	3.1
O	Local, public and defence adminis- tration and social security	1.2	2.5	0.8	2.8	5.3	5.6
P	Education	8.8	17.8	5.4	9.0	14.9	24.8
Q	Human health and social work activities	3.8	9.8	5.0	9.5	16.3	12.0
R	Arts, entertainment and recreation	7.4	5.0	8.6	6.5	3.4	2.0
S	Other service activities	3.6	2.9	3.4	2.7	3.0	2.2
T	Households as employers	0.7	0.7	0.4	0.3	2.2	0.9
	OCCUPATION - TOTAL - KNOWN - THOUSANDS	181.2	311.6	238.6	326.2	137.8	141.5
	Percentages						
	OCCUPATION	100.0	100.0	100.0	100.0	100.0	100.0
1	Managers	3.9	3.3	4.3	3.9	4.6	4.3
2	Professionals	11.1	24.0	11.2	18.4	28.7	33.8
3	Practical engineers, technicians, agents, and associate professionals	18.3	16.3	15.5	14.8	18.4	13.6
4	Clerical support workers	13.9	12.1	12.7	13.0	10.9	12.5
5	Service and sales workers	34.1	27.1	36.3	31.1	22.6	20.5
6	Skilled agricultural, forestry and fishery workers	-	0.2	-	0.2	-	0.5
7-8	Skilled workers in manufacturing and construction, and other skilled workers	12.4	11.7	14.1	13.4	9.8	10.3
9	Elementary occupations	6.4	5.3	5.8	5.2	4.9	4.6

(1) Excl. persons living outside localities (Bedouins in the South) or in institutions (permanent samples).

(2) Incl. employed persons in the industry "Extra-Territorial Organizations and Bodies"

(Category U), and employed persons whose industry or occupation are not known.

(3) Incl. employed persons or employees in the industries: 30, 35, 36, 37, 5310, 83, 84, ,850, 851, ,852 ,853, 854, 855, 861, 8620, 8623, 91, 944, 99.

(4) Excl. employed persons or employees whose industry is not known.

לוח 8 - התפלגות המועסקים הנעדרים זמנית מעבודה כל השבוע לפי גיל ומין, נתונים מקוריים

TABLE 8 - DISTRIBUTION OF EMPLOYED PERSONS TEMPORARY ABSENT FROM WORK ALL THE WEEK, BY AGE AND SEX, ORIGINAL DATA

Age and sex	דצמבר 2020 December 2020		נובמבר 2020 November 2020		פברואר 2020 February 2020	דצמבר 2019 December 2019	קבוצות גיל ומין
	מזה: בגלל סיבות הקשורות בנגיף קורונה Thereof: reasons regarding COVID-19	סך הכל Total	מזה: בגלל סיבות הקשורות בנגיף קורונה Thereof: reasons regarding COVID-19	סך הכל Total	סך הכל Total	סך הכל Total	
Total - thousands	228.4	373.2	288.9	391.1	166.0	169.4	סך הכל - אלפים
Total	100.0	100.0	100.0	100.0	100.0	100.0	סך הכל
15-17	0.5	0.6	0.4	0.5	2.2	2.9	15-17
18-24	10.6	9.3	12.1	11.0	11.8	7.8	18-24
25-29	12.0	12.8	12.6	13.3	13.3	11.9	25-29
30-34	13.1	14.3	12.9	13.7	17.4	16.6	30-34
35-44	21.9	23.8	21.9	23.4	19.1	20.9	35-44
45-54	17.9	16.5	18.2	17.5	11.9	16.1	45-54
55-59	10.5	9.4	7.4	7.0	8.8	8.6	55-59
60-64	5.7	6.4	5.8	5.7	6.5	8.6	60-64
65-69	3.5	3.7	4.6	4.1	4.8	4.0	65-69
70-74	3.7	2.9	3.2	2.9	3.7	1.7	70-74
75 and over	0.6	0.4	0.8	0.7	0.6	1.1	75 ומעלה
55 and over	24.0	22.8	21.9	20.4	24.3	23.9	55 ומעלה
65 and over	7.7	7.0	8.6	7.7	9.1	6.8	65 ומעלה
Total Men - thousands	114.2	159.9	148.9	184.3	62.2	62.2	סך הכל גברים - אלפים
Total Men	100.0	100.0	100.0	100.0	100.0	100.0	סך הכל גברים
15-17	..	0.5	1.2	2.6	15-17
18-24	10.2	8.7	11.1	10.5	11.2	9.0	18-24
25-29	11.1	9.9	12.9	11.5	11.6	11.1	25-29
30-34	14.3	12.9	12.9	12.1	13.8	9.9	30-34
35-44	24.4	23.0	22.7	23.6	11.5	12.7	35-44
45-54	17.5	18.6	18.7	19.4	13.6	18.2	45-54
55-59	9.1	10.5	7.2	8.6	12.3	12.3	55-59
60-64	6.0	7.1	5.4	5.1	10.1	13.6	60-64
65-69	3.2	4.8	4.4	4.4	8.3	5.0	65-69
70-74	3.5	3.6	3.7	3.6	5.5	3.1	70-74
75 and over	0.6	0.4	1.0	0.8	0.8	2.6	75 ומעלה
55 and over	22.3	26.4	21.8	22.6	37.1	36.5	55 ומעלה
65 and over	7.3	8.8	9.2	8.9	14.7	10.6	65 ומעלה
Total Women - thousands	114.2	213.4	140.0	206.8	103.8	107.2	סך הכל נשים - אלפים
Total Women	100.0	100.0	100.0	100.0	100.0	100.0	סך הכל נשים
15-17	0.7	0.7	0.9	0.8	2.7	3.1	15-17
18-24	11.1	9.7	13.2	11.4	12.2	7.0	18-24
25-29	12.9	15.0	12.3	15.0	14.3	12.3	25-29
30-34	11.8	15.4	13.0	15.1	19.6	20.4	30-34
35-44	19.4	24.3	21.1	23.3	23.7	25.7	35-44
45-54	18.4	14.9	17.6	15.9	10.9	14.9	45-54
55-59	12.0	8.6	7.6	5.6	6.6	6.4	55-59
60-64	5.4	5.8	6.3	6.3	4.3	5.6	60-64
65-69	3.8	2.8	4.8	3.8	2.6	3.5	65-69
70-74	3.8	2.4	2.6	2.1	2.5	0.8	70-74
75 and over	0.6	0.3	0.7	0.6	0.5	..	75 ומעלה
55 and over	25.6	20.0	22.0	18.5	16.6	16.5	55 ומעלה
65 and over	8.2	5.5	8.0	6.6	5.7	4.5	65 ומעלה

לוח 10 - אחוז הבלתי מועסקים מכוח העבודה לפי גיל ומין, נתונים מקוריים

TABLE 10 - PERCENTAGE OF UNEMPLOYED PERSONS OUT OF LABOUR FORCE, BY AGE AND SEX, ORIGINAL DATA

Age and sex	דצמבר 2020 December 2020	נובמבר 2020 November 2020	פברואר 2020 February 2020	דצמבר 2019 December 2019	קבוצות גיל ומין
	סך הכל Total	סך הכל Total	סך הכל Total	סך הכל Total	
Total	4.8	5.0	3.2	3.5	סך הכל
15-17	12.8	23.2	9.2	7.2	15-17
18-24	7.6	8.7	3.6	5.0	18-24
25-29	7.1	8.1	5.0	5.8	25-29
30-34	4.8	5.6	3.4	3.0	30-34
35-44	4.0	3.9	3.2	2.9	35-44
45-54	3.8	2.8	2.2	2.9	45-54
55-59	5.0	5.5	2.7	3.4	55-59
60-64	3.3	2.8	2.7	1.9	60-64
65-69	2.4	3.2	2.8	2.3	65-69
70-74	0.8	2.5	1.3	1.4	70-74
75 and over	..	1.3	..	-	75 ומעלה
55 and over	3.6	3.9	2.6	2.5	55 ומעלה
65 and over	1.8	2.8	2.2	1.8	65 ומעלה
Total Men	4.9	4.9	3.1	3.5	סך הכל גברים
15-17	19.0	16.9	12.2	9.5	15-17
18-24	6.3	8.4	3.2	5.5	18-24
25-29	7.4	7.9	4.6	5.7	25-29
30-34	5.6	5.4	2.8	2.8	30-34
35-44	3.9	3.9	3.0	2.9	35-44
45-54	3.8	2.8	2.3	3.1	45-54
55-59	5.1	5.6	2.7	3.2	55-59
60-64	4.9	4.3	2.8	2.3	60-64
65-69	3.7	3.5	3.6	2.7	65-69
70-74	..	1.4	2.1	1.7	70-74
75 and over	-	-	..	-	75 ומעלה
55 and over	4.2	4.2	2.8	2.6	55 ומעלה
65 and over	2.3	2.4	3.0	2.1	65 ומעלה
Total Women	4.7	5.2	3.4	3.4	סך הכל נשים
15-17	9.4	28.7	7.3	5.5	15-17
18-24	8.9	9.1	4.0	4.6	18-24
25-29	6.9	8.3	5.4	6.0	25-29
30-34	4.0	5.8	4.1	3.3	30-34
35-44	4.1	3.9	3.4	3.0	35-44
45-54	3.7	2.8	2.2	2.7	45-54
55-59	4.8	5.4	2.7	3.6	55-59
60-64	1.6	1.1	2.6	1.4	60-64
65-69	..	2.8	1.5	1.7	65-69
70-74	..	4.3	-	..	70-74
75 and over	-	-	75 ומעלה
55 and over	2.8	3.5	2.2	2.3	55 ומעלה
65 and over	1.0	3.5	1.0	1.4	65 ומעלה

לוח 11 - מועסקים ושכירים (לא כולל הנעדרים זמנית מעבודתם כל השבוע),

ממוצע שעות עבודה בשבוע, לפי ענף כלכלי ומשלח יד ועבודה מהבית,

נתונים מקוריים, דצמבר 2020 (1)

מועסקים					ענף כלכלי ומשלח יד	סמל
Employed persons			סה"כ			
אחוז עובדים מהבית	ממוצע שעות עבודה בשבוע שעבדו מהבית	עבדו מהבית בשבוע הקובע	ממוצע שעות עבודה בשבוע	Total		
Percentage working from home	Average weekly work-hours from home	Worked from home in determinant week	Average weekly work-hours	Total		
20.6	26.4	713.8	40.2	3,466.3	סך הכל - אלפים (2) במגזר ציבורי לפי הגדרה ענפית (3) לא במגזר ציבורי לפי הגדרה ענפית (4)	
15.1	21.0	148.9	40.6	985.1		
22.9	27.8	553.4	40.1	2,414.1		
					ענף כלכלי	
5.8	17.1	1.7	47.3	30.1	חקלאות, ייעור ודיג	A
14.6	27.1	51.0	43.1	350.4	תעשייה; כרייה וחציבה	B-C
25.7	26.7	5.3	47.4	20.5	אספקת חשמל	D
9.6	22.2	1.4	43.8	14.8	אספקת מים, שירותי ביוב וטיהור	E
					טיפול בפסולת	
5.6	22.6	10.0	42.5	179.5	בניי	F
9.6	28.1	36.3	41.7	376.6	מסחר סטוני וקמעוני	G
					ותיקון כלי רכב מנועיים	
8.8	19.5	12.2	43.1	138.6	שירותי תחבורה, אחסנה, דואר	H
					ובלדרות	
10.2	18.5	6.0	37.3	59.4	שירותי אירוח ואוכל	I
63.3	34.9	144.1	43.7	227.5	מידע ותקשורת	J
32.6	28.0	42.4	41.8	129.9	שירותים פיננסיים ושירותי ביטוח	K
49.5	25.0	14.9	42.6	30.1	פעילויות בנדל"ן	L
43.5	27.2	119.7	40.8	275.5	שירותים מקצועיים, מדעיים	M
					וטכניים	
10.6	31.3	12.6	37.0	119.0	שירותי ניהול ותמיכה	N
7.5	21.0	31.4	45.7	415.4	מינהל מקומי, ציבורי וביטחון	O
					וביטוח לאומי	
27.8	21.0	114.8	34.5	412.6	חינוך	P
12.5	18.0	52.8	33.9	421.3	שירותי בריאות,	Q
					רווחה וסעד	
40.6	25.6	21.1	36.6	52.0	אמנות, בידור ופנאי	R
28.1	20.2	21.9	33.8	78.0	שירותים אחרים	S
2.4	22.6	1.6	41.5	65.2	משקי בית כמעסיקים	T
					משלח יד	
24.3	25.0	69.9	46.9	287.9	מנהלים	1
41.3	27.5	437.4	39.5	1,058.8	בעלי משלח יד אקדמי	2
23.8	23.6	121.2	38.8	508.5	הנדסאים, טכנאים, סוכנים	3
					ובעלי משלח יד נלווה	
15.7	26.2	35.6	38.2	226.2	פקידים כלליים ועובדי משרד	4
5.7	28.0	31.3	36.4	550.1	עובדי מכירות ושירותים	5
4.2	17.1	1.2	44.7	28.8	עובדים מקצועיים	6
					בחקלאות, בייעור ובדיג	
1.9	17.7	8.0	43.0	413.0	עובדים מקצועיים בתעשייה ובבניי	7-8
					ועובדים מקצועיים אחרים	
0.3	42.0	(0.5)	37.1	156.3	עובדים בלתי מקצועיים	9

(1) אינו כולל את הגרים מחוץ ליישובים (בדוים בדרום) או במוסדות (מדגמים קבועים).

(2) כולל מועסקים בענף "ארגונים וגופים חוץ-מדינתיים" (סדר U), מועסקים שהענף הכלכלי

או משלח היד שלהם אינו ידוע ומועסקים עבורם לא ידוע אם עבדו מהבית בשבוע הקובע.

(3) כולל מועסקים או שכירים בענפים: 30, 35, 36, 37, 5310, 83, 84, 850, 851, 852, 853,

854, 855, 861, 8620, 8623, 91, 944, 99.

(4) לא כולל מקרים בהם ענף כלכלי אינו ידוע.

TABLE 11 - EMPLOYED PERSONS AND EMPLOYEES (EXCLUDING PERSONS TEMPORARILY ABSENT FROM WORK ALL THE WEEK), AVERAGE WEEKLY WORK-HOURS, BY INDUSTRY, OCCUPATION AND WORKING FROM HOME, ORIGINAL DATA, DECEMBER 2020 (1)

Code	Industry and occupation	Employees				סה"כ
		אחוז עובדים מהבית	ממוצע שעות עבודה בשבוע שעבדו מהבית	עבדו מהבית בשבוע הקובע	ממוצע שעות עבודה בשבוע	
		Percentage working from home	Average weekly work-hours from home	Worked from home in determinant week	Average weekly work-hours	Total
	TOTAL (2)	18.5	26.7	565.6	40.4	3,053.0
	In Public Sector by industry definition (3)	15.1	21.1	147.3	40.7	977.6
	Not in Public Sector by industry definition (4)	20.3	28.6	407.8	40.3	2,009.7
	INDUSTRY					
A	Agriculture, forestry and fishing	5.2	12.2	0.9	44.9	16.4
B-C	Manufacturing; Mining and quarrying	14.2	27.8	46.7	43.3	328.3
D	Electricity supply	25.7	26.7	5.3	47.4	20.5
E	Water supply, sewerage and waste management	10.3	22.2	1.4	42.9	13.8
F	Construction	6.4	23.7	8.6	42.8	134.4
G	Wholesale and retail trade and repair of motor vehicles	8.4	27.0	27.7	41.1	328.0
H	Transportation, storage, postal and courier activities	9.5	19.7	11.4	43.1	119.9
I	Accommodation and food service activities	4.6	26.1	2.2	36.1	48.0
J	Information and communications	63.4	34.6	134.6	43.8	212.5
K	Financial and insurance activities	31.5	26.8	38.5	41.3	122.2
L	Real estate activities	38.5	22.3	6.6	42.5	17.2
M	Professional, scientific and technical activities	35.2	28.3	65.4	41.5	185.8
N	Administrative and support service activities	10.7	33.0	11.6	36.9	109.0
O	Local, public and defence administration and social security	7.6	21.0	31.4	45.8	412.6
P	Education	27.1	20.7	106.6	34.6	394.1
Q	Human health and social work activities	8.5	16.8	32.1	34.5	377.3
R	Arts, entertainment and recreation	28.0	27.6	8.4	37.6	29.9
S	Other service activities	26.3	20.9	13.3	36.5	50.3
T	Households as employers	1.9	17.2	1.2	41.4	64.1
	OCCUPATION					
1	Managers	25.4	24.6	65.3	46.7	257.5
2	Professionals	38.6	27.7	354.4	39.8	918.1
3	Practical engineers, technicians, agents, and associate professionals	20.0	24.3	87.4	39.4	437.2
4	Clerical support workers	15.5	25.4	34.3	38.0	221.2
5	Service and sales workers	2.4	30.9	11.7	36.3	486.6
6	Skilled agricultural, forestry and fishery workers	-	-	-	40.9	11.7
7-8	Skilled workers in manufacturing and construction, and other skilled workers	1.1	18.0	3.7	43.4	333.5
9	Elementary occupations	0.4	42.0	(0.5)	37.1	151.7

(1) Excl. persons living outside localities (Bedouins in the South) or in institutions (permanent samples).

(2) Incl. employed persons in the industry "Extra-Territorial Organizations and Bodies" (Category U), employed persons whose industry or occupation are not known, and employed person that not known if worked from home in determinant week.

(3) Incl. employed persons or employees in the industries: 30, 35, 36, 37, 5310, 83, 84, ,850, 851, ,852 ,853, 854, 855, 861, 8620, 8623, 91, 944, 99.

(4) Excl. employed persons or employees whose industry is not known.

METHODS:

As of 2012 the format of the Labour Force Survey changed from a quarterly survey to a monthly survey.

Panels and their Mode of Investigation

The sample drawn each year is divided into four mutually exclusive groups, known as panels. The panels are introduced into the survey investigation in four consecutive quarters, one panel in each period. Each panel is investigated for a number of periods, sometimes with a break between the investigations. Since the new survey is monthly, the annual sample is divided into twelve panels. The difference between the different rotation methods of panels is in the percentage of overlap between consecutive months, between parallel months of consecutive quarters, or between parallel months of consecutive years.

Therefore, the investigative format of panels has an impact on sampling errors of the various estimates. Generally, it can be said that the larger the overlap of the panels between two periods of time, the smaller the sampling error of the estimates of change between periods (for example, change in the number of unemployed persons between month t and month $t-1$), in comparison with exclusive samples of the same size. Regarding estimates on the quarterly or annual level – the larger the overlap between the months, the greater the sampling error of the quarterly or annual estimate, in comparison to that estimate if it were based on exclusive samples of the same size.

The monthly rotational structure of panels, known as 4-8-4, is appropriate for determining priorities for estimates of change of different periods. The Labour Force Survey in the USA uses this structure as well. In the rotational structure, eight investigations are performed for each panel, in the following way: Investigation in the introduction month and the three following months (investigations 1-4), a break of eight months and four more consecutive investigations in the following months (investigations 5-8), in months parallel to the first months of investigation.

As can be seen in Table C, each month is composed of eight panels, two of which were not investigated in the previous month (one of them is returning from a rest of eight months and one is new), and the rest were investigated. Each quarter includes twelve exclusive panels, of those, four were investigated only once, four were investigated twice, and the rest were investigated three times. Each year includes twenty-seven exclusive panels in total, of those, eighteen are investigated four times consecutively, and the rest are investigated less. The introductory month to the survey and the exit month from the survey are separated by sixteen months for each panel, and therefore, no panel will be investigated eight times during one year. For each two consecutive months, there are six common panels and two exclusive ones,

one of them old and the second one new. For each two parallel months, separated by a quarter, there are two common panels and six exclusive ones. For each two parallel months of consecutive years there are four common panels and four exclusive panels.

Table C. Example of Investigation of Panels in the 4-8-4 Structure

First Month of Investigation and Year	Month of Investigation																										
	2018			2019												2020											
	10	11	12	1	2	3	4	5	6	7	8	9	10	11	12	1	2	3	4	5	6	7	8	9	10	11	12
10-2017	5	6	7	8																							
11-2017		5	6	7	8																						
12-2017			5	6	7	8																					
1-2018				5	6	7	8																				
2-2018					5	6	7	8																			
3-2018						5	6	7	8																		
4-2018							5	6	7	8																	
5-2018								5	6	7	8																
6-2018									5	6	7	8															
7-2018	4									5	6	7	8														
8-2018	3	4									5	6	7	8													
9-2018	2	3	4									5	6	7	8												
10-2018	1	2	3	4									5	6	7	8											
11-2018		1	2	3	4									5	6	7	8										
12-2018			1	2	3	4									5	6	7	8									
1-2019				1	2	3	4									5	6	7	8								
2-2019					1	2	3	4									5	6	7	8							
3-2019						1	2	3	4									5	6	7	8						
4-2019							1	2	3	4									5	6	7	8					
5-2019								1	2	3	4									5	6	7	8				
6-2019									1	2	3	4									5	6	7	8			
7-2019										1	2	3	4									5	6	7	8		
8-2019											1	2	3	4									5	6	7	8	
9-2019												1	2	3	4									5	6	7	8
10-2019													1	2	3	4									5	6	7
11-2019														1	2	3	4									5	6
12-2019															1	2	3	4									5
1-2020																1	2	3	4								
2-2020																	1	2	3	4							
3-2020																		1	2	3	4						
4-2020																			1	2	3	4					
5-2020																				1	2	3	4				
6-2020																					1	2	3	4			
7-2020																						1	2	3	4		
8-2020																							1	2	3	4	
9-2020																								1	2	3	4
10-2020																									1	2	3
11-2020																										1	2
12-2020																											1

Sampling

Most of the survey population is covered by current samples generally drawn once a year. A small part of the population whose characteristics do not change over time is covered by permanent samples taken from the 2008 Census.

Current Samples

Sampling Fraction

The survey is planned so that in each panel a sample of approximately 1,500 dwellings should be obtained. At the stage of planning the yearly sample, the sampling fraction, expressing the relationship between the planned sample size and the population size of that year, is determined. The sampling fraction is the same for all population groups, but can change between sampling years. The size of the obtained sample is a little more than 0.7% of the household population.

The Main Sampling Method

Most of the final sampling units are dwellings, which are sampled in a two-stage method. In the first stage, localities are sampled, with probability proportional to size. In the second stage, dwellings are sampled in the sampled localities, so that the final sampling probability of the dwelling is equivalent to the sampling fraction of that year. The sampled dwellings are placed in sampling “portions” of approximately eight to nine dwellings and each portion is allocated to a panel, and assigned a fixed determinant week.

First stage - sampling of localities

The sample of localities in the survey is taken from a list of localities (the locality sampling frame), and the localities are placed in three main groups, according to their size:

- a. Very large localities are included in the entire sample year (with certainty) in all twelve panels. This group includes less than 40 localities, however, approximately 70% of the survey population are concentrated in them.
- b. Medium sized and large urban localities are included in the entire sample year (with certainty) in one panel, two, three, four, six or nine panels, but not in all the panels. The larger the locality is, the larger the number of panels that are in it. Annually, close to 100 localities of this type are sampled, and their population comprises approximately 20% of the survey population.
- c. Small localities, urban and rural, are called probability localities in the sample format. These localities are divided into homogeneous groups, called sampling strata, similar to the geographical groupings used for determining the weights of the survey (see detailed geographic groupings in Table E, "Estimation Method", below) and according to other characteristics. The localities are arranged in each stratum according to various characteristics and a systematic random sample is drawn, the probability of each locality to be sampled being proportional to its size. Thus, these localities are known as “probability localities”. The sample in each locality is usually placed in one panel. Each year a sample of localities is taken, dependent on the previous year’s sample, to

ensure that as many different localities as possible are included in the samples of two adjacent years, which are sometimes investigated in the same months more than once. Altogether, each year approximately 200 “probability” localities are sampled out of approximately 1,100 localities in the frame.

Stage two – sampling within the sampled localities

In every locality that is sampled, a sample of residential dwellings is taken, although sometimes (mostly in non-urban localities) households or other units are sampled. The sampling is done as follows:

- a. Sampling from municipal tax files – each year, a sample of dwellings is taken from the frame obtained from the Dwelling and Buildings Register of the CBS, for approximately 180 of the larger localities. This Register is constructed from the municipal tax files of localities. In every file, on each record (property) there are means of identification (number in the locality, address and name of resident), type of property (such as the use for which the property is designated – residential or other). Records of non-residential property are deleted from the file, so that the sampling frame includes only residential dwellings. The records in the file undergo a procedure of coding the addresses and anchoring them, so that by the end of the procedure the statistical area (the locality's internal geographic division) of each record is known as well. This division is usually for localities with approximately 15,000 residents or more. The dwellings are then arranged geographically, in which the statistical area is usually the main geographical characteristic. After sorting the records, a systematic random sample is taken. In other words, a random beginning is chosen, which determines the first dwelling sampled, and the rest of the dwellings in the sample are determined by fixed jumps. By this method, a random sample of dwellings spread over all the locality and all the statistical area of the locality is obtained.
- b. Sampling from lists of households – Most of the villages, moshavim, and some of the urban localities, are not yet in the Dwelling and Building Register and therefore a sample is taken from lists of households or dwellings. A systematic random sample is taken near to the time of investigation from a list of households or dwellings obtained from the secretariats of the localities.
- c. Sampling from lists of persons – it is usually difficult to obtain a list of households in kibbutzim. Therefore for those kibbutzim sampled in the survey, a list of persons aged 18 and over residing permanently in the kibbutz is obtained close to the time of the first interview. A systematic random sample of persons is chosen from this list. A sampled person who is a head of household (in accordance with definitions laid down in advance) is interviewed together with the other members of the family. A person who is sampled but is not a head of household is not included in the sample (unless one of the other sampled persons is the head of their household).

Special Samples

A small part of the current sample is not drawn by the main sampling method described above, but instead by other methods, depending on the sampling frame and various other constraints.

a. Samples in student hostels and immigrant absorption centers – Neither persons nor households in student hostels and immigration absorption centers are covered by the Dwelling and Building Register. In order to include these populations in the current Labour Force Surveys, special sampling frames of dwelling units in student hostels (in the seven large universities) and immigrant absorption centers are compiled. A one-stage sample of dwelling units is taken from these frames once a year and is allocated evenly to the panels of the sample year.

b. New buildings – The investigation of the main sample of the Labour Force Surveys in urban localities may extend up to two and a half years from the time the sample was taken. Since the original sample of dwellings does not represent the population that moved into dwellings of which the construction was completed after the sampling, these dwellings have to be represented by a supplementary sample. Thus, each quarter, an additional sample is taken from special sampling frames of new dwellings in the urban localities for each panel whose investigation has not yet finished. In rural localities, no supplementary sample is taken since the first interview is held close to the time of taking the sample and the fourth interview is completed after about a year and a quarter after the sample was taken.

Changeover or Multiple Households in the Sample Unit

It should be mentioned that because the sample unit is a dwelling, the household residing there at the time of the interview is investigated. Thus, in the case of a changeover of residents, the new household is interviewed. The same principle applies when the sampling is from a list of households – the interviewer returns to the same address. In the case of more than one household in the sampled dwelling, all the households, including all persons aged 15 and over, are interviewed.

Allocation of the current sample over time

Because one of the main goals of the Labour Force Survey is to measure changes in the characteristics of the labour force over time, a number of steps are taken to minimize the variation in the sample over time.

Each year, localities are allocated to panels so that an optimal balance is achieved with regard to the sample size and characteristics of the localities in each panel. In very large localities, which are surveyed in every panel, each panel contains a uniform number of interview quotas (portions). Each panel is distributed over about one-fourth of the locality, in order to reduce the distances that interviewers have to cover between the dwellings in their interview portions. However, the eight panels surveyed each month are distributed evenly in all parts of the locality.

The interviewers' portions in the current sample are allocated among 12 panels, so that balanced samples were obtained with respect to the following:

- The number of portions in each panel.
- The number of portions according to locality groups (for example, kibbutzim, moshavim, Arab localities).

- The number of portions in localities where there are 12 portions a year or more.

Furthermore, the week of interviewing is designated within the month for each portion, so that a balanced sample will be obtained over the four weeks of the month.

Size of the current monthly sample

In each month, there are about eight panels with about 1,500 dwellings each, so a total of about 12,000 dwellings are included each month. In these dwellings, between 9,000 and 9,500 households are expected to be interviewed.

Permanent Samples from the 2008 Population Census

Because of the difficulty of interviewing certain sections of the survey population on a regular basis, "permanent" samples were taken from a sampling frame comprising records from the socio-economic sample used in the 2008 Population Census. These samples participate in the survey estimates, by means of data collected in the Census, and do not change between censuses.

The permanent samples are:

Institutions not investigated currently in the survey

Other institutions besides the types of institutions mentioned in the section "special samples", such as dormitories at educational institutions and homes for the elderly, are not covered in the current samples of the survey. These institutions are included in the current estimates through socio-economic data collected in the 2008 Population Census. The census data are sample data. A total of about 23,500 persons aged 15 and over were included in the permanent sample of institutions in the Census, which represent about 175,000 persons aged 15 and over in the population.

Persons living outside of localities in the south district

Households belonging to Bedouin tribes in the South are also covered in the socio-economic data of the 2008 Population Census. These data are also sample data, and include about 2,900 persons aged 15 and over who represent a population of about 11,000 households with about 22,500 persons aged 15 and over.

The Interview and Questionnaire

Interviews were conducted by approximately 90 interviewers from the Central Bureau of Statistics (about 45 field interviewers, and about 45 telephone interviewers), who receive ongoing training and supervision. Each field interviewer receives a weekly quota of 8-9 dwellings to cover.

Telephone interviewers use a general list of dwellings, which are divided according to the week of the interview without allocating interview quotas to each interviewer. In December 2020, interviews were conducted in 72.5% of the households that were intended to be investigated in the survey (75.8% in the previous month). The calculated percentage of interviewed households excluded cases that were not intended to be investigated, such as unoccupied dwellings, non-residential dwellings, and households that were not in the survey population. These cases are

considered “zero” cases, 7.3% of the gross sample in December 2020 (7.2% in the previous month) (see Table D).

In residential dwellings, the interviews were conducted with one of the adult household members, who provided information about all of the members of the household (in dwellings with more than one household, each household was investigated). For households where nobody was home on the first visit, interviewers usually make two subsequent visits. For each visit in which no household member is interviewed, the interviewer indicates the reason in a “non-investigation” questionnaire.

In addition to “zero” cases, non-investigation can be due to absence of household members, refusal to respond, or other reasons such as difficulty with communication or inability to locate the dwelling. Households that are not investigated for these reasons are considered “non-response” cases (27.5% of the net sample in December 2020, 24.2% in the previous month).

The final reason for non-investigation (including reasons for “zero” cases) is determined according to data provided by the interviewers in the data collection process and is determined after data processing and editing. With regard to “zero” cases, the interviewers also rely on information obtained from neighbors of the household members. With regard to cases of non-investigation because of “non-response”, the information is mainly obtained from the household members themselves.

Data are collected in face-to-face interviews, using the Computer Assisted Personal Interviewing (CAPI) method in Stage A. In the other stages, data were collected in telephone interviews using the Computer Assisted Telephone Interviewing (CATI) method. In December 2020, out of all the dwellings surveyed, 99.7% of the interviews were conducted by telephone (same as in the previous month). The increase in telephone interviews was mainly because of a situation with the COVID-19 epidemic and the inability to conduct face-to-face interviews.

For each dwelling, one questionnaire was completed with information pertaining to all the households and to each member aged 15 and over.

The questionnaire for individuals. In January 2018 the questionnaire for persons aged 15 and over was updated. The updated questionnaire includes questions on: work in the determinant week, number of jobs held by an employed person, number of work hours usually worked and hours actually worked in the determinant week, number of work hours less than usual and number of overtime hours in the determinant week, number of work hours usually worked and hours actually worked in the determinant week at an employed person's main job (for those who have more than one job), whether an employed person is interested in working more hours than they usually work and whether they have they sought additional hours (for those who usually work less than 35 hours a week), reasons for part-time work, reasons for absence from work (during the

entire determinant week or part of it), place of work, geographical mobility of all employed persons and the length of time it takes employed persons to get to their place of work, industry and occupation, and status at work. Questions were added about mode of employment, type of employment contract, number of days a week usually worked and actually worked in the determinant week, and whether they worked on the previous weekend. For employed persons information was collected on the year the current job was begun and those who began working in the previous two years were asked about how they found their job and how long it took them to find their job. All employed persons were asked whether they were interested in changing jobs. If yes, they were asked their reasons, had they sought other work and how they sought other work. In addition, information is obtained on activities of unemployed persons such as seeking work, mode and length of time of search, search for full-time or part-time work, reasons for unemployment, whether the individual ever worked in Israel and when. For employed persons, the amount of time worked during the year and reasons for working only part of the year are also investigated. Those persons not in the labour force were asked if and when they worked in Israel and those who worked in the two years preceding the interview were asked about their most recent job (similarly to employed persons). Those persons not in the labour force and who had not worked in the previous two years were asked why they did not work. Information was also gathered on those discouraged from seeking work including reasons for not seeking work in the last month, length of time spent seeking work in the last year, whether they sought work through the Employment Bureau and whether they were seeking full-time or part-time work.

From September 2020, two topics were added to the questionnaire: changing jobs between consecutive months and working from home, including working hours from home.

Apart from details about work, demographic information is also collected: age, sex, marital status, country of birth, length of time in Israel, level of education (number of years of schooling, type of school last attended, and highest diploma received. Information on whether one studied in a Yeshiva, what type of Yeshiva, and number of years of study in a post-secondary Yeshiva is collected for Jewish men). Note that a response option "Pre-academic preparatory program" was added to the question on type of school last attended.

The household questionnaire includes information on the number of persons in the household, the number of rooms in the dwelling, the number of children in the household, number of hours of work of paid domestic help, ownership of the dwelling and who the dwelling is rented from, religious way of life of the people living in the dwelling, and people with disabilities living in the dwelling and types of disabilities.

Table D.- Sample Size (Dwellings/Households) – Excluding Permanent Samples

Month and year		Gross sample (dwellings)			Intended sample of households to be interviewed			
		Total	Zero cases	Belong to population	Total	Interviewed	Not interviewed (non-response)	
							Total	Thereof: refused
2019 average	Absolute numbers	12,191	904	11,287	11,399	8,514	2,885	554
	Percentages	100.0	7.4	92.6	100.0	74.7	25.3	4.9
2020 average	Absolute numbers	12,220	857	11,363	11,447	8,085	3,362	687
	Percentages	100.0	7.0	93.0	100.0	70.6	29.4	6.0
December 2019	Absolute numbers	12,218	945	11,273	11,382	8,154	3,228	601
	Percentages	100.0	7.7	92.3	100.0	71.6	28.4	5.3
January 2020	Absolute numbers	12,326	936	11,390	11,505	7,945	3,560	561
	Percentages	100.0	7.6	92.4	100.0	69.1	30.9	4.9
February 2020	Absolute numbers	12,281	899	11,382	11,490	8,198	3,292	620
	Percentages	100.0	7.3	92.7	100.0	71.3	28.7	5.4
March 2020	Absolute numbers	12,235	802	11,433	11,564	8,011	3,553	638
	Percentages	100.0	6.6	93.4	100.0	69.3	30.7	5.5
April 2020	Absolute numbers	12,184	765	11,419	11,490	7,122	4,368	661
	Percentages	100.0	6.3	93.7	100.0	62.0	38.0	5.8
May 2020	Absolute numbers	12,116	720	11,396	11,486	8,334	3,152	817
	Percentages	100.0	5.9	94.1	100.0	72.6	27.4	7.1
June 2020	Absolute numbers	12,101	817	11,284	11,372	8,556	2,816	789
	Percentages	100.0	6.8	93.2	100.0	75.2	24.8	6.9
July 2020	Absolute numbers	12,300	878	11,422	11,501	8,512	2,989	718
	Percentages	100.0	7.1	92.9	100.0	74.0	26.0	6.2
August 2020	Absolute numbers	12,294	920	11,374	11,456	8,455	3,001	700
	Percentages	100.0	7.5	92.5	100.0	73.8	26.2	6.1
September 2020	Absolute numbers	12,243	930	11,313	11,378	7,274	4,104	520
	Percentages	100.0	7.6	92.4	100.0	63.9	36.1	4.6
October 2020	Absolute numbers	12,253	858	11,395	11,446	7,799	3,647	689
	Percentages	100.0	7.0	93.0	100.0	68.1	31.9	6.0
November 2020	Absolute numbers	12,166	870	11,296	11,355	8,611	2,744	765
	Percentages	100.0	7.2	92.8	100.0	75.8	24.2	6.7
December 2020	Absolute numbers	12,136	885	11,251	11,315	8,200	3,115	769
	Percentages	100.0	7.3	92.7	100.0	72.5	27.5	6.8

The Estimation Method

General

In the monthly Labour Force Survey, it was decided to introduce an innovative estimation method. This method was proposed by Fuller and Rao (2001), and is known as Regression Composite Estimation. The estimator obtained through this method is referred to as a "composite estimator". The advantage of the new method over the method used in quarterly Labour Force surveys lies in the utilization of information from the previous month in the estimates of the current month. The estimator obtained through this method is usually more efficient. That is, the sampling error of composite estimators for a sample of the same size is usually lower than that of the estimators used in quarterly surveys for certain parameters that defined as meaningful.

Calibration of the Survey Estimates

In composite estimates, data on the individuals and households surveyed in a given month are calibrated in terms of the total known population by cross-sections of a geographic area, sex, and age group (in the same way that calibration was done in the quarterly Labour Force Survey, see Table E). In addition, the data are calibrated on the basis of estimates of labour force data estimates from the previous month. That is, whereas the estimator used until now was calculated only on the basis of current information (at time "t") and did not utilize existing information from the past about the individuals interviewed in the survey, the composite estimator also uses relevant information from the past. For example, if an individual was employed in the previous month, there is a very good chance that the individual will continue to be employed in the current month. This estimation method has been used in labour force surveys in Canada and Australia.

Besides the attempt to reduce the sampling error obtained in the monthly estimators, an attempt is also made to reduce the sampling errors of estimated changes between different periods for labour force parameters. In fact the new sampling method also allows for flexibility in the effectiveness that one seeks to attribute to estimates of change between two periods (e.g., month "t" versus month "t-1"), in comparison with the efficiency attributed to monthly estimators. In general, improvement in one estimator is usually at the expense of improvement in another estimator. To alleviate this problem, a new parameter has been defined, which controls the importance attributed to information based on changes from one month to another. The higher the parameter, the more emphasis is placed on improving the change estimates.

A review of the new method in the professional literature and in simulations conducted at the Central Bureau of Statistics indicates that composite estimators of levels and change are substantially more effective. Regarding the variables that were included in the calibration process, the improvement in the effectiveness of level estimates for unemployed persons ranged from 5% to 10%, and the improvement in the effectiveness of level estimates for employed persons was 20% and more. In addition, an improvement was found in the effectiveness of monthly change estimates. However, with regard to the variables that were not included in the calibration process,

when there was a correlation between those variables and the variables included in the calibration there was usually improvement; and when there was no correlation between the variables, the improvement was expected to be negligible or no improvement was expected at all.

Every month, correction factors are calculated for each geographic group separately for those dwellings sampled from the frame of new buildings. This is done to compensate for the lag in updating the sample of new dwellings. Occasionally, correction factors are required for other groups in the sample when specific problems arise in the interviewing, such as problems interviewing in a specific region. Since the transition to the monthly Labour Force Survey and till March 2020, this process has not been necessary because no problems of this type have arisen. In March 2020, as a result of the Corona virus crisis, the response rate declined in the second half of the month, along with changes in labour force characteristics during that half of the month, and therefore a special correction was considered. The correction coefficient is designed to balance the distribution of respondents between the data collecting weeks. At this stage, the preliminary weighting coefficient for each person in a household in the current sample is obtained by multiplying the appropriate correction coefficients by the preliminary weighting coefficient from the previous stage. The correction coefficients were calculated also in April 2020.

Table E.-The New Weighting Groups in the Labour Force Survey (Age * Sex * Locality Groups)

Weighting coefficients are separately calculated for men and women

Geographic distribution				Age groups										
Group no.	Geographic region		Locality groups	0-14 (1)	15-17	18-21	22-24	25-34	35-44	45-59	60-66	67+		
Jewish and mixed urban localities														
1	Jerusalem District		City of Jerusalem	V	V	V	V	V	V	V	V	V		
Rest of Jerusalem District			V	V	V	V	V	V	V	V	V	V		
2	Northern District		Zefat, Kinneret, Golan Sub-Districts	V	V	V	V	V	V	V	V	V		
Yizre'el Sub-District			V	V	V	V	V	V	V	V	V	V		
Akko Sub-District			V	V	V	V	V	V	V	V	V	V		
Haifa District			City of Haifa	V	V	V	V	V	V	V	V	V	V	
6	Haifa District		Rest of Haifa S.D.	V	V	V	V	V	V	V	V	V		
7			Hadera S.D.	V	V	V	V	V	V	V	V	V	V	
8			Central District	Sharon S.D.	Sharon S.D.	V	V	V	V	V	V	V	V	V
9	Central District	Petah Tiqwa S.D.	Petah Tiqwa	V	V	V	V	V	V	V	V	V	V	
10			Kefar Sava, Ra'anana	V	V	V	V	V	V	V	V	V	V	
11			Rest of Petah Tiqwa S.D.	V	V	V	V	V	V	V	V	V	V	
12			Ramla S.D.	Ramla S.D.	V	V	V	V	V	V	V	V	V	V
13	Central District	Rehovot S.D.	Rishon LeZiyyon	V	V	V	V	V	V	V	V	V	V	
14			Rest of Rehovot S.D.	V	V	V	V	V	V	V	V	V	V	
15			Tel Aviv District	Tel Aviv S.D.	Tel Aviv-Yafo	V	V	V	V	V	V	V	V	V
16	Tel Aviv District	Ramat Gan S.D.	Rest of Tel Aviv S.D.	V	V	V	V	V	V	V	V	V	V	
17			Bene Beraq	V	V	V	V	V	V	V	V	V	V	
18			Rest of Ramat Gan S.D.	V	V	V	V	V	V	V	V	V	V	
19			Holon S.D.	Bat Yam	V	V	V	V	V	V	V	V	V	V
20	Southern District	All localities	Rest of Holon S.D.	V	V	V	V	V	V	V	V	V	V	
21			Ashdod	V	V	V	V	V	V	V	V	V	V	V
22			City of Ashqelon	V	V	V	V	V	V	V	V	V	V	V
23			Rest of Ashqelon S.D.	V	V	V	V	V	V	V	V	V	V	V
24			Be'er Sheva	V	V	V	V	V	V	V	V	V	V	V
25	Southern District	All localities	Rest of Be'er Sheva S.D.	V	V	V	V	V	V	V	V	V	V	
26			Judea and Samaria	All localities	V	V	V	V	V	V	V	V	V	V
Moshavim and kibbutzim														
27	All districts		Moshavim	V	V	V	V	V	V	V	V	V	V	
28			Kibbutzim	V	V	V	V	V	V	V	V	V	V	V
Arab localities														
29	Jerusalem District		East Jerusalem	V	V	V	V	V	V	V	V	V	V	
30	Northern District		Nazareth	V	V	V	V	V	V	V	V	V	V	
31			Rest of Northern District	V	V	V	V	V	V	V	V	V	V	V
32	Haifa District		All localities	V	V	V	V	V	V	V	V	V	V	
33	Central District (2)		All localities	V	V	V	V	V	V	V	V	V	V	
34	Southern District		All permanent localities	V	V	V	V	V	V	V	V	V	V	
35			Bedouin tribes	V	V	V	V	V	V	V	V	V	V	V

(1) The 0-14 age group includes both sexes

(2) Including urban Arab localities in the Jerusalem District.

RELIABILITY OF THE ESTIMATES

The data presented in this publication are estimates for the population as a whole although they are based on a sample survey. As such, they are prone to errors, which may be of two types:

1. Sampling Errors

Sampling errors occur because only a sample of the population is investigated. The particular sample used in this survey is one of a large number of possible samples of the same size that could have been selected using the same sampling method. It is clear that estimates based on different samples will differ from one another, and almost all of them will differ from the value obtained had a complete census been taken – “the census value”.

The **estimate** X' is the value, estimated from the specific sample of this survey, of the corresponding value X that would have been obtained had a complete census been conducted.

The **sampling error** $\sigma(X')$ is a measure of the variability between the different values of the estimate that would have been obtained from all possible samples of the same size and derived by the same sampling method and the census value obtained under the same conditions of data collection.

In view of the variability of sample estimates, it may preferable to consider a range of values where the census value is likely to be found, with a given probability (or level of confidence) rather than to rely on the specific value of the estimate obtained from the sample. This can be done using the **sampling error**.

The **confidence interval** for an estimate is the range containing the census value X with a given level of confidence. Using both the estimate X' and its estimated sampling error $\sigma'(X')$, it is possible to construct a confidence interval, that contains the census value X with the given level of confidence.

Confidence intervals are usually given at a 95% level. These may be obtained as the range between $X' - 2\sigma'(X')$ and $X' + 2\sigma'(X')$. It may be asserted with 95% confidence that the census value lies in this range.

A higher or lower level of confidence may be calculated as follows:

α	67%	80%	90%	95%	99.5%
$K(\alpha)$	1.0	1.3	1.7	2.0	2.8

Where $K(\alpha)$ (the number of standard errors – plus and minus) is determined according to the required level of confidence α .

Confidence intervals are generally symmetric around the estimate. However, for estimates based on a small number of cases in the sample (less than 40), confidence intervals are not symmetric. In such cases, both the estimate and its sampling error are subject to large errors.

It should be mentioned that it is sometimes more convenient to measure a sampling error in terms of the **relative sampling error**, defined as the sampling error divided by the estimated value.

2. Non-Sampling Errors

Non-sampling errors may derive from many sources in the various stages of collecting and processing the survey data, and may occur equally in a full census.

The main non-sampling errors in this survey are:

- a. **Non-response errors:** Errors caused by the fact that households are not investigated due to absence from home or refusal to participate. This may cause some bias in the estimates, since the characteristics of persons belonging to these households may differ from those of persons who were investigated.
- b. **Response errors:** Errors that result from misunderstanding of the question, unwillingness or inability to answer correctly, or incorrect presentation of questions.
- c. **Errors in processing:** Errors that occur in the stage of processing the material, such as errors in coding and in the data entry process of the questionnaires. Some of these errors are corrected by means of checks that the material undergoes.
- d. Some of the households were interviewed in a week that was not the “**determinant week**”. This also leads to bias in the estimates.

Whereas sampling errors can be estimated on the basis of the survey data, non-sampling errors are difficult or even impossible to estimate. It is important to note that in the stages of planning and conducting the survey, every effort was made to minimize these errors.

Table of Contents

2. DEFINITIONS, CLASSIFICATIONS AND EXPLANATIONS	30
A. Population and Labour Force	30
B. Classification by Status at Work, Industry, Occupation	39
C. International Comparisons	43
D. Job Vacancies and Supply and Demand in the Labour Market (based on the <i>Job Vacancy Survey</i> and <i>Labour Force Surveys</i>)	44

2. DEFINITIONS, CLASSIFICATIONS AND EXPLANATIONS

A. Population and Labour Force

1. **Population** – the survey population is the permanent (de jure) population of Israel aged 15 and over.

The survey population **includes**:

1. Permanent residents living in Israel;
2. Permanent residents living abroad continuously for a period of one year or less;
3. New immigrants and potential immigrants, from the moment of their arrival in Israel;
4. Tourists, volunteers or temporary residents living in Israel continuously for more than a year;
5. As of 1968, residents of East Jerusalem;
6. As of 1972, the population of Israeli localities in the Golan Sub-District; as of 1982, all the residents in this sub-district;
7. From 1972 to 2005, the population of Israeli localities in the Judea and Samaria and Gaza Areas; as of 2006, not including the Gaza Area.

The survey population **does not include**:

1. Permanent residents living abroad continuously for more than a year;
2. Tourists, volunteers and temporary residents living in Israel continuously for a year or less;
3. Foreign diplomats and UN people.

2. **Population of households**: The tables refer to all households, with the exception of households in kibbutzim, institutions, student dormitories, and households of people living outside localities (Bedouins in the South). The tables relating to households by housing density do not include absorption centres and hotels populated by immigrants.

3. **Household**: One person or a group of persons living together in one dwelling on a permanent basis most of the week, who have a joint expense budget for food. They may be related or unrelated persons or a combination of persons both related and unrelated.
- a. A household consists of persons who belong to the survey population (including children), who usually sleep in the dwelling at least four nights a week. Of those who usually sleep in the dwelling less than four nights a week, household members also include those for whom the dwelling is their own permanent civilian address, such as: household members serving in the army (compulsory service or regular army); married persons who reside at another address due to work or studies, but their spouse lives in the dwelling; crew members of aircraft and ships; and household members staying abroad continuously for a year or less.

Households do not include children and youth at boarding schools, or persons living in student dormitories during the academic year; household members residing at a senior citizens' home; household members staying at a hospital, at institutions for people with disabilities, or in prison for more than a month; and household members staying on a kibbutz while serving in the Nahal ("Fighting Pioneer Youth" brigade) or engaging in volunteer service in a pre-military framework.

- b. The estimates of households based on the *Labour Force Surveys*, the *Household Expenditure Survey* and the *Income Survey* do not include Bedouins living outside of localities in the Southern District and residents of institutions (wards and others). The estimates of households based on *Labour Force Surveys* also do not include the population of kibbutzim. Further details about special populations included in the estimates of households based on these three household surveys are found in the Table of Populations Included in the Estimates of Households in Household Surveys.¹

4. Size of household: The number of persons in a household.

5. The determinant week is the week ending on the Saturday preceding the *Labour Force Survey* interview.

6. Characteristics of the weekly labour force

6.1. Weekly labour force: Persons aged 15 and over who were "employed" or "unemployed" during the determinant week.

6.1.1. Employed persons: Persons aged 15 and over who worked in Israel or abroad at any job for at least one hour for pay, profit, or other remuneration, during the determinant week. The group of employed persons also includes: all workers of kibbutzim (in services and other industries) during the determinant week; family members who worked in a family business 15 hours or more without pay in the determinant week; persons staying in institutions who worked 15 hours or more during the determinant week; persons serving in the army (compulsory military service or permanent army) during the determinant week; persons temporarily absent from work during the determinant week.

Employed persons are divided into three sub-groups:

- a. **Full-time workers:** All those who worked 35 hours or more during the determinant week (including preparation hours).
- b. **Part-time workers:** Persons who worked 1–34 hours during the determinant week (including preparation hours).
- c. **Temporarily absent from work:** This group includes all those who were temporarily absent from their regular work during the entire determinant week, due to illness, vacation, reserve army service, decrease in the extent of work, labour dispute, temporary disruption of work (for up to 30 days), etc.

¹ See Central Bureau of Statistics (2017). *Statistical Abstract of Israel, Annual Data 2016*, Introduction to Chapter 5. Jerusalem: Author.

With regard to the duration of absence from work, persons who were absent for less than one month are included in this definition. Those who were absent from work for one month to a year are also included in this group if they had a formal affiliation to a place of work, i.e., if it is guaranteed that they will return to the same employer after the period of absence.

Note: The usual extent of employment – full or partial – is determined by the worker's usual number of work hours (not in the determinant week).

6.1.2. Unemployed persons: Persons aged 15 and over who did not work at all during the determinant week (even for one hour) and who actively sought work during the four weeks preceding the interview by registering with the Labour Exchanges of the Employment Service or by application to employers in person or in writing, or in any of the other ways mentioned below, and who would have been available to start work in the determinant week had suitable work been offered ("availability to work"), including those who were promised employment within 30 days.

Note: A person who was not available to work during the determinant week due to illness or reserve army duty is considered unemployed.

Unemployed persons are divided into two sub-groups:

- a. Those who worked in Israel or abroad for an Israeli institution or company during the 12 months preceding the survey interview.
- b. Those who did not work in Israel or abroad for an Israeli institution or company during the 12 months preceding the survey interview.

Ways of actively seeking work:

- Labour Exchange of the Employment Service
- Employment agencies as well as other labour exchanges
- Advertisements in newspapers, on the Internet, etc.
- Personal or written application to employer
- Friends or relatives
- Attempt to establish a business
- Sought work in other way

Note: Since unemployed persons may seek employment in more than one way, they are asked about each of the above possibilities.

6.2. Not in the weekly labour force: Persons aged 15 and over who were neither "employed" nor "unemployed" during the determinant week. This group includes:

1. Students who did not work even one hour during the determinant week;
2. Persons employed in voluntary work without pay during the determinant week;

3. Persons who cared for children/family members/the household and did not work even one hour outside of the household during the determinant week;
4. Persons unable to work;
5. Persons living on an allowance, pension, reparations from Germany, etc., who did not work even one hour during the determinant week;
6. Family members who worked without pay in a family business for less than 14 hours during the determinant week;
7. Persons staying in institutions who worked for less than 14 hours during the determinant week.
8. Persons working overseas for a non-Israeli institution or company.

6.2.1. Discouraged workers: All persons aged 15 and over who were not in the weekly labour force but were interested in working, and could have started to work during the determinant week had they been offered suitable work ("availability to work") and sought work during the 12 months preceding the survey but not over the four weeks preceding the survey for the following reasons: they believed there are no appropriate jobs for them in their field or in their area of residence in terms of wages, work hours, or interesting work; lack of appropriate experience or training; language difficulties or inappropriate age (too young or too old).

7. Characteristics of the Annual Labour Force

- 7.1. Annual labour force:** All persons aged 15 and over who were in the weekly labour force, as well as those who worked in Israel or worked for an Israeli institution or company abroad during the year but were not in the weekly labour force.
- 7.2. Employed during the year:** All persons aged 15 and over who worked in Israel or abroad for an Israeli institution or company for **at least one day** during the 12 months preceding the interview. People who worked less than one month are considered as those who worked for one month.
- 7.3. Not in the annual labour force:** Not in the weekly labour force, and did not work at all in Israel, or who worked abroad for a non-Israeli institution or company during the 12 months preceding the interview.

- 8. Working age:** Men aged 15–66
Women aged 15–61

Until 2008: Men aged 15–64; women aged 15–59

Household with persons of working age: A household with at least one person of working age.

Household with persons not of working age only: A household with persons not of working age only.

- 9. Children in household:** Includes all children up to age 17 (inclusive) in the household. Does not include those aged 15–17 who have a spouse or partner and who have children of their own in the household.

Note: in the Labour Force Surveys of 1998–2001, according to the weighting method that was used in the survey, Israeli-born children of immigrants who arrived in Israel in 1990 and after were included in the weighting strata as “non-immigrants”. Therefore the estimate obtained for immigrant children was lower than their actual number. As of 2001, processing was conducted in new weighting groups.²

- 10. Number of rooms in dwelling:** All rooms used by the household as living quarters. The following are excluded: kitchens, bathrooms, toilets, balconies, and rooms used for business or work only, as well as rooms rented to tenants. Until 1979, half a room was counted as a room; since 1980, a full record has been made of rooms and half-rooms. Therefore, data for 1980 were processed twice.

- 11. Number of persons per room (housing density):** Calculated by dividing the total number of persons living in the household by the number of rooms occupied by members of the household.

- 12. Average number of persons per household:** Calculated by dividing the total number of persons in all households by the number of households.

- 13. Religion and population group:** The first person in the list of household members in the questionnaire is the only household member who is asked about religion. The religion of the first person in the list is registered as the religion of all household members who have an Israeli identity card. Household members who do not have an Israeli identity card are asked about their religion. The classification according to religion includes: Jews, Moslems, Christians, Druze and other religions (other religions also include no religion or religion unknown). The classification according to population group includes: Jews, Arabs, and Others.

Until 2001 there were two population groups: "Jews" and "Other Religions." The group "Other Religions" included all those who replied that they are not Jews. Until the beginning of the 1990s, "Other Religions" mainly included Arabs. Following the wave of immigration in the 1990s, "Others" was added to this group (see below). As of 2002, the group "Other Religions" was divided into two population groups:

- Arabs:
 - a. Live in non-Jewish localities; or
 - b. Live in Jewish or mixed localities, were born in Israel or arrived in Israel before 1990.
- Others: Live in Jewish or mixed localities, and arrived in Israel in 1990 or after.

² See: Central Bureau of Statistics (2003). *Labour Force Surveys 2002, Current Statistics 9/2003*. Jerusalem: Author.

- 14. Years of schooling:** The number of years spent in regular studies in school, including the current school year (if the person is studying). Studying on one's own or attending irregular courses are not included.
- 15. Type of school last attended:** The type of school last attended by the participant, even without completing studies there.
- 16. Highest diploma (degree) received:** The highest diploma that a person received from a school or from official educational settings.
- 17. Head of household:** In the tables of the *Labour Force Surveys*, the head of household is the economic head of household, i.e., the main wage earner of the household.

As of 1995, the definition of head of household was changed, and is now determined by extent of participation in the labour force and extent of employment, irrespective of age, sex, or income.

The head of household is the employed person who usually works 35 hours or more a week (first preference), an employed person who works up to 34 hours a week (second preference); an unemployed person (last preference).

If more than one person in the household fits the definition of head of household, or if no household member fits the definition, the head of household is determined by the interviewee.

Notes:

- The head of household is a person aged 18 and over (except households where the only wage earner is aged 15–17, and households with persons aged 15–17 only).
- A caregiver living in the dwelling will not be defined as the head of the household, except in households with one person.

- 18. Number of children, by age group:** Information is obtained on the number of children of each female in the household and the total number of children in the household, by the children's ages.

- 19. Work hours per week:** The number of hours that employed persons actually worked during the determinant week, including: overtime in the same workplace or in other workplaces, preparation hours (for teachers and artists), and waiting hours (e.g., for drivers or porters), as well as work hours of a non-paid family member in the family business or farm (if the person worked 15 hours or more that week).

Average work hours per week is obtained by dividing the total number of weekly work hours of all employed persons by the number of employed persons. This average is calculated both for all employed persons (including those temporarily absent from work) and for employed persons, excluding those temporarily absent from work.

20. Type of locality: The data by type of locality are presented for the year of the survey on the basis of population estimates of localities as per the previous year.

Localities are divided into two main groups, which are distinguished according to the size of the locality (number of residents):

- a. **Urban localities**, in which there are 2,000 or more residents. These localities are classified into sub-groups by size;
- b. **Rural localities**, in which there are less than 2,000 residents, which are classified into three types of localities:
 1. Kibbutzim;
 2. Moshavim and collective moshavim;
 3. Other rural localities.³

21. District and sub-district: The districts and sub-districts are defined according to the official administrative distribution of the country, according to which there are 6 districts and 15 sub-districts.

Includes Israeli localities in the Judea and Samaria Area.

In 1972, the Judea and Samaria and Gaza Areas were added, in order to characterize the Israeli localities and their population found in these areas. The data for 2005 relate to the residents of the Judea and Samaria Area, and do not reflect changes in the population following the evacuation of the Israeli localities in the Gaza Area and northern Samaria, under the Disengagement Plan Law 2005.

As of 2006, as indicated in Section 1, only the Judea and Samaria Area is included.

22. District and sub-district of work: Employed persons were classified according to the locality in which they worked. Employed persons working in the Judea and Samaria Area were classified as a separate group.

23. Metropolitan area: A large number of urban localities (municipalities and local councils) and rural localities in regional councils, which are adjacent to one another and constitute one functional entity that integrates economic, social, and cultural relations.

The metropolitan areas were divided according to their internal structure:

Core: The territory of the primary city serving as the focus of activity for the population of the metropolitan area.

Inner Ring: The area containing the localities surrounding the Core.

Middle Ring (in the Tel Aviv and Be'er Sheva Metropolitan Areas): The area containing the localities surrounding the Inner Ring.

Outer Ring: The area containing the localities surrounding the Middle Ring.

³ For further details, see: Central Bureau of Statistics (2014). *Statistical Abstract of Israel 2014*, No. 65, Introduction to Chapter 2. Jerusalem: Author.

Sections (Northern, Eastern, Southern, Western): Sub-divisions of the metropolitan rings.

As of 1999, the Labour Force Survey has used a new definition of metropolitan area, which replaced the former definition of conurbation. Two metropolitan areas were defined: the Tel Aviv Metropolitan Area, and the Haifa Metropolitan Area.

In 2001, the borders of the metropolitan areas were re-examined and, as a result, the borders of the Haifa Metropolitan Area were changed. **The changes in the Haifa Metropolitan Area** were made in the localities included in its outer ring: In the south the locality of Jisr Az-Zarqa was removed, and in the north it was decided to include all localities up to the Nahariyya line (inclusive). In the North-East of the outer ring, it was decided to include all localities in the Karmiel natural area and, in addition, the localities of the Misgav Regional Council. The borders of the **Tel Aviv Metropolitan Area** were not changed.

Be'er Sheva Metropolitan Area: In 2001, a plan was approved that defines the borders of a metropolitan area in the South which is developing around the city of Be'er Sheva. The Be'er Sheva Metropolitan plan is similar to the contours of the other metropolitan areas, in that it is also divided into rings with sections in them. The rings are defined by their distance from the centre of the metropolitan area (the "core"), which is the city of Be'er Sheva. The borders of the Be'er Sheva Metropolitan Area include the Northern Negev: from the border of the Be'er Sheva Sub-District in the north, up to Mitzpeh Ramon in the south; and from the border of the Gaza Strip and Egypt in the west, up to the Dead Sea and the Jordanian border in the east.

In 2013, the Central Bureau of Statistics, in accordance with a recommendation by the Municipal Statistics and Geographic Classifications Committee, decided to update the borders of the existing metropolitan areas (Tel Aviv, Haifa, and Be'er Sheva) and to define a fourth metropolitan area: the Jerusalem Metropolitan Area. Data for 2012 by metropolitan area (Tables 1.31, 2.41, and 2.42 in the publication *Labour Force Surveys 2013*) were recalculated to enable data comparisons.

Tel Aviv Metropolitan Area: In the outer ring, a new section was defined for the Israeli localities in the Judea and Samaria Area. In accordance with the recommendations of the Committee, this addition was marked as points only, rather than as contiguous territory between localities.

Haifa Metropolitan Area: Addition of a small number of localities, and the removal of many other localities, from the metropolitan area.

Be'er Sheva Metropolitan Area: Definition of one outer ring only (compared to the previous division in which an inner ring, a middle ring, and an outer ring were defined). The new division greatly minimized the number of localities included in the Metropolitan Area.

Jerusalem Metropolitan Area: The fourth metropolitan area, which was added in 2013, consists of a core (the city of Jerusalem) and an outer ring. The outer ring consists of two sections: Eastern and Western. The Eastern Section includes the Israeli localities in the Judea and Samaria Area that are within the Metropolitan Area, which are marked as points, rather than as contiguous territory between localities.

24. Commuter/non-commuter to work:

- a. **Commuter:** Employed person working outside his locality of residence.

There are four levels of commuting to work:

1. Work in the sub-district of residence;
2. Work outside the sub-district of residence but within the district of residence;
3. Work outside the district of residence in one locality;
4. Work outside the district of residence in two or more localities.

- b. **Non-commuter:** Employed person working in his own locality of residence.

25. Vacant dwelling: A dwelling that is not occupied permanently for various reasons, such as: construction or renovations are being carried out; the dwelling is new or renovated and has not yet been occupied; the dwelling is demolished, sealed, or abandoned; the tenant passed away or moved to an institution; the dwelling is a holiday dwelling; the dwelling is only used occasionally.

26. Religious lifestyle of persons residing in the dwelling: A representative of the household provides information regarding the religious lifestyle of all the persons residing in the dwelling. The response options are: secular, traditional, religious, very religious, ultra-religious (for Jewish households only), and mixed household (in households with more than one person, and there is more than one religious lifestyle).

27. Ownership of dwelling: The persons living in the dwelling are asked whether the dwelling they live in is:

1. Own dwelling
2. Rented dwelling
3. Assisted living
4. Rent-free dwelling owned by others (including relatives)
5. Key money.

Those who answer that the dwelling is rented are asked from whom it is rented.

B. Classification by Status at Work, Industry, Occupation

Employed persons (including those temporarily absent from work) are classified by their status at work, industry and occupation, according to their main work during the determinant week. For unemployed persons and persons not participating in the labour force who worked in Israel or worked abroad for an Israeli institution or company during the 12 months preceding the survey, the data relate to their last work.

1. **Status at work:** Since 1995, status at work is based on the classification of the International Labour Organization 1993.⁴

Employees: Persons working for another party in return for daily wages, monthly salary, piece work or work for any other kind of remuneration. Self-employed persons who are registered as a company and receive their wages from that company are classified as employees.

Recipients of wages from employment agencies or employment contractors: Employees placed in jobs and receiving their wages from the employment agency or employment contractor, even though the workplace in which they were placed is responsible for implementation of the work.

The following are not included in this definition:

- Employees on the staff of the employment agency;
- Employees hired through a subcontractor, because in these cases, the subcontractor bears responsibility for the implementation and quality of the work. These employees work mainly in the following industries (according to the 2011 Classifications): Security activities (Class 8010), Combined facilities support activities (Group 811), Cleaning activities (Group 812), and Home-care services (Group 882).

Employers: Persons employing other persons for payment or any other remuneration, or business partners employing others, including a farm owner employing workers for wages.

Self-employed: Persons working in their own business or farm, who do not employ others in return for wages or any other remuneration.

Members of cooperatives: Persons who, in addition to their salary, share in the profits of cooperatives or cooperative societies, including members of collective moshavim.

Members of kibbutzim: Persons living on kibbutzim and working there **without pay**, including candidates for membership, relatives of members who reside permanently in the kibbutz, and training groups.

⁴ International Labour Organization (1993, January). *Resolution Concerning the International Classification of Status in Employment: ICSE-93*. Adopted by the Fifteenth International Conference of Labour Statisticians, Geneva, Switzerland. Retrieved from:
www.ilo.org/global/statistics-and-databases/standards-and-guidelines/resolutions-adopted-by-international-conferences-of-labour-statisticians/WCMS_087562/lang-en/index.htm

The classification does not include “volunteers”, i.e., people who are not kibbutz members but live and work there for wages or other remuneration. Kibbutz members who work for pay in or outside the kibbutz are classified as employees.

Unpaid family members: Family members or other relatives working in the family business 15 hours or more during the determinant week without any kind of remuneration. A family member receiving wages is considered an employee.

- 2. Industry:** Industry is determined by the nature of the establishment or institution (the “classification unit”) where the person is employed. The industry is determined by the economic activity of the classification unit.

If an establishment covers more than one industry and the various activities can be separated according to “classification units” (e.g., a textile business that engages in spinning, weaving and sewing, or an institution such as a municipality), the industry is determined by the type of activity of the unit in which the employed person works.

A subsidiary unit that only serves the needs of the establishment and does not have an accounts department of its own is not considered a separate classification unit.

If the establishment is engaged in several types of economic activities that cannot be separated according to departments, the industry of the establishment is determined by its main economic activity.

Persons employed in kibbutzim were classified according to the industry of their activity.

From 1995 to 2012, employed persons were classified according to the 1993 classification of industries,⁵ which is based on the United Nations International Standard Classification 1990.⁶

Following the transition to the second edition of the 1993 classification of industries,⁷ it was found necessary to adjust some coding rules, primarily in the case of establishments engaging in more than one activity. As a result, the industries were recoded.⁸

⁵ Central Bureau of Statistics (1993). *Standard Industrial Classification of All Economic Activities 1993*. Technical Publication No. 63. Jerusalem: Author.

⁶ United Nations (1990). *International Standard Industrial Classification of All Economic Activities*. Statistical Papers Series M No. 4, Rev. 3. New York, NY: Author.

⁷ Central Bureau of Statistics (2003). *Standard Industrial Classification of All Economic Activities 1993* (2nd ed.). Technical Publication No. 63. Jerusalem: Author.

⁸ For a detailed explanation, see: Central Bureau of Statistics (2010). *Labour Force Surveys 2009*. Publication No. 1417, Introduction, Chapter E. Jerusalem: Author.

Since 2013, employed persons have been classified according to the 2011 classification of industries,⁹ which is based on the United Nations International Standard Classification 2008.¹⁰

High technology industries: The definition of high technology industries is based on the *Standard Industrial Classification of All Economic Activities 2011*,⁸ as well as on the definitions of OECD and Eurostat.¹¹ Until 2012, the definition of high technology industries was based on the 1993 classification.

High Technology Industries in Israel, 1993 Standard Industrial Classification

Code	Name of Industry
Manufacturing in the High-Tech Sector (High-Tech Industry)	
245	Manufacture of pharmaceutical products for human and veterinary uses
30	Manufacture of office and accounting machinery and computers
32	Manufacture of electronic components
33	Manufacture of electronic communication equipment
34	Manufacture of industrial equipment for control and supervision, medical and scientific equipment
355	Manufacture of aircraft
Services in the High-Tech Sector (Knowledge-Intensive High-Tech Services)	
66	Telecommunications
72	Computer and related services
730	Research and development in natural sciences

⁹ Central Bureau of Statistics (2012). *Standard Industrial Classification of All Economic Activities 2011* (updated edition). Technical Publication No. 80. Jerusalem: Author.

¹⁰ United Nations (2008). *International Standard Industrial Classification of All Economic Activities*. Statistical Papers Series M No. 4, Rev. 4. New York, NY: Author.

¹¹ See "Recommendations of the Subcommittee for Official Classification of High Technology Industries in Israel – Definition of High Technology Industries." www.cbs.gov.il/publications/hitech/hi_class_heb.pdf

High Technology Industries in Israel, 2011 Standard Industrial Classification

Code	Name of Industry
Manufacturing in the High Tech Sector (Manufacturing)	
21	Manufacture of pharmaceutical products and homeopathic pharmaceutical preparations
26	Manufacture of computer, electronic and optical products
303	Manufacture of air and spacecraft and related machinery
Services in the High-Tech Sector (Knowledge Intensive High-Tech Services)	
61	Telecommunications
62	Computer programming, consultancy and related activities
631	Data processing, hosting and related activities, web portals
720	Research and development centres
721	Research and development in engineering and natural sciences

- 3. Occupation:** Activities carried out by the employed person at the workplace, regardless of any trade that the person learned, if the person does not practice it.

From 1995 to 2012, interviewed persons were classified according to the 1994 classification of occupations,¹² which is based on the 1988 classification of the International Labour Office (ILO).¹³

As of 2013, employed persons are classified according to the 2011 classification of occupations,¹⁴ which is based on the 2008 International Standard Classification of the ILO.¹⁵

¹² Central Bureau of Statistics (1994). *The Standard Classification of Occupations 1994*. Technical Publication No. 64. Jerusalem: Author.

¹³ International Labour Office (1990). *International Standard Classification of Occupations: ISCO-88*. Geneva, Switzerland: Author.

¹⁴ Central Bureau of Statistics (2015). *Standard Classification of Occupations 2011*. Technical Publication No. 81. Jerusalem: Author.

¹⁵ International Labour Office (2012). *International Standard Classification of Occupations: ISCO-08*. Geneva, Switzerland: Author.

C. International Comparisons

Chapter 11 of the Tables in *Labour Force Surveys 2016* presents comparative data on participants in the labour force, unemployed persons, employment rate (the percentage of employed persons out of the total population), and on persons employed in the high-technology industries.

The data for Tables 11.1, 11.2, and 11.3 in *Labour Force Surveys 2016* were obtained from the database of the International Labour Organization (ILO).

Owing to minor differences in the survey populations examined in different countries, the comparisons are not exact. The differences derive from two main sources: inclusion or exclusion of persons serving in the army (compulsory and permanent) in the labour force; and age boundaries (e.g., in Israel, the survey population consisted of persons aged 15 and over, and in the US it consisted of persons aged 16 and over). The tables include precise notes relating to the population covered in each country, as indicated in the ILO publication.

The definition of unemployed persons conforms to ILO definitions. The estimates are adjusted using a method based on a common and precise definition of unemployed persons. Once a year, member countries supply data based on identical questions that appear in labour force survey questionnaires. As of 1995, the definitions in Israel conform to those of the ILO.

The data for Table 11.4 in *Labour Force Surveys 2015* were taken from the EuroStat database.

D. Job Vacancies and Supply and Demand in the Labour Market (based on the *Job Vacancy Survey*¹⁶ and *Labour Force Surveys*)

1. Job vacancies

Job vacancy: A job that is unoccupied, including a job that is newly created. Also includes a currently occupied job that is about to become vacant following retirement, resignation or promotion of the worker currently occupying the position, which is open to candidates outside the organization, and for which the employer is taking active steps to find a suitable candidate (through want ads, through employment agencies, or through direct recruitment).

Includes:

- A full-time or part-time job;
- A temporary job, for which the person occupying the position is intended to temporarily replace the current worker due to absence (e.g., maternity leave, prolonged illness);
- A job for workers hired through employment agencies.

Does not include:

- A job that has remained vacant due to the temporary absence of the current worker, until that person returns to work.
- A vacant job that is open only to internal candidates from the organization.
- A job that is unpaid, without profit, or without any other compensation (volunteer work).
- A job vacancy for subcontractors or consultants.
- A job vacancy abroad.

Workers hired through employment agencies are reported by their place of work and not by the employment agency.

Senior staff members of the employment agency are reported by the agency (their actual place of work).

Workers employed by a subcontractor are reported by the subcontractor and not by their actual place of work.

Permanent job: A job that is not seasonal or temporary, and that is not expected to be eliminated within the next six months.

Full-time job: As determined in accordance with the company's job definition.

Job vacancy rate: The ratio of total jobs in the economy to the overall volume of employment in the economy, that is, the number of job vacancies divided by the total number of occupied employee jobs plus the number of job vacancies.

¹⁶ Central Bureau of Statistics (2017). *Statistical Abstract of Israel 2017, Annual Data 2016*, Introduction to Chapter 12. Jerusalem: Author.

Survey population: The survey includes a sample of businesses that represent most of the industries in the economy. The size range of the businesses varies, from small businesses (with 5+ employee jobs) to leading companies in the economy.

The division into industries is determined in accordance with the *Standard Industrial Classification of All Economic Activities 2011*. The industry refers to the industry that the business belongs to. If the business engages in several economic activities, the industrial classification is determined according to the main activity defined by the employer.

Units **not belonging** to the survey population are as follows:

- Small businesses that consistently employ less than five employee jobs;
- Agriculture, forestry and fishing (Section A);
- Local, public and defence administration, and social security (Section O);
- Governmental agencies that do not belong to Section O;
- The government sector (financial corporations for the development of local authorities, etc.);
- Working of diamonds (Division 34);
- Education (Section P): Pre-primary education Institutions (kindergartens) – Group 850; Primary education institutions and secondary education institutions (lower and upper secondary education) – Groups 851 and 852. The survey did include tertiary - type B and higher education institutions (academic institutions);
- Child day-care activities (Class 8891);
- Activities of households as employers; undifferentiated goods- and service-producing activities of households for own use (Section T);
- Activities of extraterritorial organizations and bodies (Section U).

In addition, the occupation “professional workers in agriculture, forestry and fishing” (Category 6 in the **Standard Classification of Occupations**) was not included.

2. Supply and demand in the labour market

Labour demand: The number of job vacancies.

Labour supply (according to the *Labour Force Survey*): Employees (including members of cooperatives) who worked in the last 12 months and sought work. Including: those who work part-time involuntarily (sought full-time work or additional work and did not find), unemployed persons, and those not in the labour force who sought work.

Supply to demand ratio: The ratio of employees (including members of cooperatives) who worked in the last 12 months and sought work, to the number of job vacancies.

It is important to note that:

- The labour supply by occupations is underestimated. Among the population of employees who are looking for work (labour supply), those with a known occupation accounted for approximately 59% of total supply in 2015. That estimate does not cover the following: Persons who worked in the past (before the last 12 months) or did not work in Israel at all (immigrants, housewives, students who recently finished school, etc.) and sought work; and employed persons who usually work in a full-time job and sought other work.
- The annual data are presented for occupations in which there were 5,000 employed persons and over (in the last year) according to the Labour Force Survey estimates, and for which the vacancies constituted at least 5% out of all job vacancies at the level of Major Group (one digit according to the Standard Classification of Occupations) in the last year presented in the table according to the Job Vacancy Survey.
- In uncommon occupations (less than 500 job vacancies), there may be fluctuations over time, which will affect the supply to demand ratio.
- The data published in Tables 5.8–5.10 in this publication cover over 95% of all job vacancies in most major groups.

Table of Contents

4. CHANGES IN THE LABOUR FORCE SURVEY 2012	65
General	65
Reasons for the Transition from a Quarterly to a Monthly Labour Force Survey ..	67
Differences between the Monthly and Quarterly Surveys	68
Differences in Measurement of Labour Force Characteristics in Other Countries versus Israel.....	70
Chaining Coefficients between Quarterly and Monthly Labour Force Survey Data	70

4. CHANGES IN THE LABOUR FORCE SURVEY 2012

General

In January 2012, the Central Bureau of Statistics (CBS) completed a transition from a quarterly system of measuring labour force characteristics to a new and improved monthly system, in accordance with the latest international recommendations on employment and unemployment. In addition, labour force characteristics were updated from characteristics of the civilian labour force to characteristics of the total labour force. The main changes were: adjusting the definition of the population, significantly increasing the monthly samples, expansion of the geographic distribution, and use of more advanced statistical methods in sampling, in the interviewing model and in estimation of the data (see Table 4/a below). These changes, which are based on statistical considerations, led to logistical and operational changes, such as improved technological systems, expansion of the work teams, changes in interview methodology, work procedures, and more.

Table 4/a.- Main Changes in the Monthly Survey Compared with the Quarterly Survey

Subject	Quarterly Survey	Monthly Survey
Definitions of labour force characteristics	Characteristics of the civilian labour force	Characteristics of the total labour force (including those in military service – compulsory service or permanent army)
Mode of investigation	Each dwelling was investigated four times: two consecutive quarters, a break of two quarters, and two more consecutive quarters	Each dwelling is investigated eight times. Four consecutive months, a break of eight months, and four more consecutive months
Current sample size	Approximately 22,500 persons a quarter on an ongoing basis	Approximately 21,500 persons <u>a</u> month on an ongoing basis
“Permanent” samples	Sub-sample of approximately 3,900 persons from the sample census file (socio-economic data) of the 1995 Population and Housing Census	Approximately 26,000 persons from the sample census file (socio-economic data) of the 2008 Population Census
Main sampling frame	Municipal tax files	Dwellings and Buildings Register, after geocoding of dwellings to statistical areas

Subject	Quarterly Survey	Monthly Survey
Use of spatial information for drawing the main dwelling sample	Files sorted by geographical information from the municipal tax files	Integration of the statistical area obtained from geocoding of dwellings, with the geographical information in the municipal tax files
Number of sample localities	Approximately 370 localities a quarter	Approximately 470 localities a month
Investigation period per sampling unit	The determinant week and three more weeks	The determinant week and one more week
The estimation method	No use of information on labour force characteristics from previous stages of the survey	Using a composite estimator based, among other things, on information about labour force characteristics from a previous stage of the survey. Changing the weighting strata (such as eliminating a separate weighting stratum for immigrants)

The transition to the new system led to a “break in the series”. As a result, extreme care must be taken in comparison of past and present data. With the transition to the monthly survey, there were changes in the indices of participants in the labour force, employed persons, and unemployed persons in comparison with the past. For the most part, the break in the series could be attributed to the above-mentioned reasons. That is, the changes were the result of a revolutionary change in measurement, and not the result of economic developments in Israel at that time.

Notwithstanding the revolutionary change in measurement, the trend revealed in the monthly survey remained the same as the trend revealed in the previous quarterly survey. Strange as it may seem, from a statistical point of view it is possible that there is no difference between the numbers of the past and the present numbers. Sampling errors deriving from the use of different samples to measure the same phenomenon at the same time of the calendar year can cause the official numbers to move up or down by approximately 0.5%. Additionally, there are many different psychological influences related to the work methods of the survey, both from the perspective of the interviewers and from the perspective of the respondents. This highlights the importance of examining trends over time in official statistics, because it is necessary to exercise extreme caution in using absolute data and the rates derived from those data.

To enable cautious comparison for the purpose of continuous trend analyses, special coefficients were calculated (see “Chaining Coefficients between the Quarterly and Monthly Labour Force Survey Data” below). The coefficients were calculated on the basis of the 4th quarter of 2011, when two full surveys (quarterly and monthly) were conducted simultaneously. However, it is important to bear in mind that the use of chaining coefficients for other periods is based on the assumption that the behavior of persons in the labour force during those periods was similar to their behavior in the 4th quarter of 2011.

It should be noted that the new data do not detract from the validity, reliability, or quality of the quarterly data obtained in the past, which were based on the best methods available at the time. Both the current and past data are official data for the State of Israel.

Reasons for the Transition from a Quarterly to a Monthly Labour Force Survey

The quarterly survey is a survey in which the countrywide coverage of the sample is completed every quarter, whereas the sample coverage in the monthly survey is completed every month. Until December 2011, the CBS published monthly data from the quarterly survey. This method did not provide a basis for ascertaining whether changes in the monthly data during a quarter occurred because the sample coverage was partial, or whether there was a real change in employment and unemployment rates. The decision to change the survey was made in order to improve the data that are published, and in order to provide a better database for decision-makers and other users. A monthly survey requires a larger sample (about three times larger) and covers more localities. As such, it appears that the results of the monthly survey provide a better reflection of the situation of the market than the results of the quarterly survey.

Another factor that led to the decision to update the Labour Survey was Convention 160 of the International Labour Organization (ILO) from the mid-1980s,¹ which deals with the process of reporting labour market statistics data. In the Convention, it was recommended that statistics bureaus change the method of measurement and adopt the approach of measuring the total labour force. On 23 December 2009, Israel ratified this Convention.² Concomitantly, Israel began the process of joining the

¹ International Labour Organization (1985, June). *Labour Statistics Convention*. 1985 (No. 160). Adopted by the Seventy-first ILC session Geneva. Retrieved from: www.ilo.org/dyn/normlex/en/f?p=NORMLEXPUB:12100::NO::P12100_INSTRUMENT_ID:312305

² *Ratification of the Labour Statistics Convention*. 1985 (No. 160) of the ILO. Retrieved from: <http://www.pmo.gov.il/Secretary/GovDecisions/2009/Pages/des1105.aspx>

OECD. As a result of that process, work procedures were examined by international experts. These experts, together with experts from various organizations in Israel who advise on official statistics, recommended that the CBS adopt the approach of **measuring the total labour force** and recommended the **transition to the monthly labour force survey** instead of the quarterly labour force survey that had been conducted until that time. The processes of planning, methodological development, and adaptation of computer systems took about six years. The process of transition to the monthly survey took place with the ongoing advice and supervision of the Public Council for Statistics, and the method was presented to experts and representatives of the public. In April 2011, the CBS began the transition process, which took about six months, and in the last quarter of 2011 the two surveys were conducted concurrently.

Differences between the Monthly and Quarterly Surveys

1. **Differences relating to the sample:** The planning of the survey sample (including the rotation method); sample size; geographic distribution of the sample; distribution of the sample within the localities; the use of additional variables in the sampling process; changing of the permanent samples in the survey (institutions and those living outside of localities), etc.
2. **Differences relating to the data collection process:** Data collection in face-to-face interviews versus phone interviews; increase in the number of interviewers; change in the profile of the interviewers; logistical changes, including a change in the structure of the unit dealing with data collection; addition of new modules for computerized management of the survey; reducing the investigation period in questionnaires; changes in the interview quota for interviewers; changes in the method of questioning about the respondents' workplace and profession in repeated interviews; imputations from previous stages of interviewing for demographic data, data on education, etc.
3. **Differences relating to the data cleaning process (checks and editing):** Designing new computerized systems; addition of checks for demographic variables versus Population Register data; addition of logical checks to test for correspondence of reports at different stages of interviewing; use of an automatic coding system for data on industry and occupation, etc.
4. **Differences relating to the system of calculating weighting coefficients:** Changes in the weighting method; changes in calculating population estimates in order to calculate the weighting coefficient; changes in the weighting cells, etc.

5. **Differences relating to changes in the definition of labour force characteristics:** Transition to measuring the characteristics of the total labour force instead of the civilian labour force; addition of persons serving in the military (compulsory military service or permanent army) to the labour force as full-time employed persons.
6. **Differences related to seasonal adjustment and trend calculation:** Transition to seasonal adjustment of monthly series; use of monthly data from the quarterly survey, etc.

As can be seen, there are many differences which make it difficult to compare the findings from the two surveys. Nevertheless, there are several factors that explain the gaps between the series:

1. **The transition from the civilian labour force to the total labour force** (i.e., including persons serving in the military), in order to make better comparisons with the data published in other countries. In order to avoid publishing data on the size of the military, transparency is somewhat compromised with regard to the size of the sub-populations and data relating to industries.
2. **In the monthly survey, the population was updated according to the results of the latest Population Census, so that the size and characteristics of the population are different in the two surveys.** For example, examination of the civilian labour force data in the two surveys reveals an increase in the number of employed persons as well as in the number of persons who sought work, although the increase in the number of work seekers was greater.
3. **The monthly survey includes more localities on the periphery than the quarterly survey.** This may have caused a difference between the two surveys in the findings due to different employment and unemployment rates.
4. **The ratio of those who responded by phone to those who responded in face-to-face interviews changed between the two surveys.** The difference between responses obtained in the telephone survey and the responses obtained in face-to-face interviews might influence the results of the survey. People tend to respond differently in face-to-face interviews than they do in telephone surveys, which allow for a certain degree of anonymity.

There are other possible explanations regarding the causes of the differences in the results of the two surveys, but they are not as plausible. In the analyses of survey data, an attempt will be made to conduct a better analysis of these causes, and to quantify the extent of the differences more precisely, not only at the beginning stage but also over time.

Notwithstanding the above, the trend of employment and unemployment is the same in both surveys, and the main difference is in the base point (i.e., absolute numbers or levels derived in terms of percentages), which are used to calculate the trend. Therefore, the findings obtained to date enable us to assume that the difference in the surveys lies in the base point and not in changes over time.

Differences in Measurement of Labour Force Characteristics in Other Countries versus Israel

Measurement of labour force characteristics is conducted throughout the world according to the recommendations of the International Labour Organization (ILO), including OECD countries (there is no separate method of measurement in OECD countries).

In the ILO, there are two methods of measuring labour force characteristics: one is measurement of the civilian labour force, and the other is measurement of the total labour force (including those serving in the military – compulsory service or permanent army). In Israel, from the beginning of the survey in the 1950s and 1960s until the end of 2011, it was decided to measure the civilian labour force.

Examination of the databases of the ILO shows that in Australia, there was a similar process of transition from a quarterly survey to a monthly survey in 1977-1978. The quarterly survey was conducted simultaneously with the monthly survey for one month. The results revealed that the unemployment rate in the last quarter of 1977 was 5.5%, and the unemployment rate in February 1978 was 7.5%.

Chaining Coefficients between Quarterly and Monthly Labour Force Survey Data

With the transition to a monthly Labour Force Survey, there was a "break" in the data series due to changes in the methodology of the survey and in the definitions of labour force characteristics.

By conducting two parallel surveys in the 4th quarter of 2011, it was possible to calculate chaining coefficients for comparison of the data from the monthly survey with the data obtained in the past from the quarterly survey. Table D in the Introduction Tables displays the chaining coefficients for quarterly series, which appear in the Labour Force Surveys Quarterly (only on the CBS website). To obtain an estimate adjusted to the definitions of the monthly survey, the corresponding estimate that was obtained in the 4th quarter (in the quarterly survey format) should be multiplied by the corresponding chaining coefficient, as in Table D in the Introduction Tables.

The percentage of change between the estimate obtained in January 2012 (based on the monthly Labour Force Survey) and the adjusted estimate of the 4th quarter of 2011 (obtained after multiplying by the chaining coefficient) is calculated as the difference between the two, divided by the 4th quarter estimate (after multiplying by the chaining coefficient).

For example:

The estimate of the number of participants in the civilian labour force in the 4th quarter of 2011 amounted to 3,216.2 thousand. To obtain an estimate of the participants in the labour force in the 4th quarter of 2011 that corresponds to the definitions of the monthly survey, this number should be multiplied by the chaining coefficient that corresponds to this estimate in the Table (1.091). The result is 3,508.8 thousand.

In January 2012, the number of participants in the labour force was 3,523.4 thousand.

The following is the percentage of change between the quarterly estimate, adjusted to the estimate obtained in January by means of the chaining coefficient:

$$\frac{3,523.4 - 3,508.8}{3,508.8} * 100 = 0.42\%$$

Thus, in January 2012 there was an increase of 0.4% in the labour force, compared with the 4th quarter of 2011 (an increase of approximately 15,000 persons).

It should be noted that chaining coefficients can be used in seasonally adjusted data series and in trend data. To calculate relative indices based on chained data, it is necessary to first calculate the chained data in each of the series (for which the ratios are being measured). These data are then used to calculate the relative index. For example, to calculate the chained percentage of unemployed persons, it is necessary to calculate chained data for the series of participants in the labour force (using the chaining coefficients of the series) as well as for the series of unemployed persons (using the chaining coefficients of the series), and only then to calculate the percentage of unemployed persons out of the labour force using the chained data.

Table 4/b.- Chaining Coefficients for Quarterly Series, by Part Number, Table Number and Name of Series

Part	Table	Name of series	Chaining coefficient
1	1	In labour force (total)	1.091
1	1	Not in labour force (total)	0.874
1	1	Employed persons (total)	1.075
1	1	Unemployed persons (total)	1.377
1	2	In labour force (males)	1.101
1	2	Not in labour force (males)	0.833
1	2	Employed persons (males)	1.082
1	2	Unemployed persons (males)	1.439
1	3	In labour force (females)	1.081
1	3	Not in labour force (females)	0.906
1	3	Employed persons (females)	1.067
1	3	Unemployed persons (females)	1.315
1	4	Worked full-time in the determinant week (total)	1.046
1	4	Worked part-time in the determinant week (total)	1.111
1	4	Temporarily absent from work (total)	1.189
1	5	Worked full-time in the determinant week (males)	1.046
1	5	Worked part-time in the determinant week (males)	1.170
1	5	Temporarily absent from work (males)	1.229
1	6	Worked full-time in the determinant week (females)	1.045
1	6	Worked part-time in the determinant week (females)	1.075
1	6	Temporarily absent from work (females)	1.162
1	7	Jews, in labour force (total)	1.069
1	7	Jews, employed persons (total)	1.060
1	7	Jews, unemployed persons (total)	1.222
1	8	Jews, worked full-time (total)	1.067
1	8	Jews, worked part-time (total)	1.040
1	8	Jews, temporarily absent from work (total)	1.094
1	9	Persons aged 15–17, in labour force (total)	1.499
1	9	Persons aged 18–24, in labour force (total)	1.676
1	9	Persons aged 25–34, in labour force (total)	1.056
1	9	Persons aged 35–44, in labour force (total)	1.018
1	9	Persons aged 45–54, in labour force (total)	0.990
1	9	Persons aged 55–59, in labour force (total)	1.004
1	9	Persons aged 60–64, in labour force (total)	1.011
1	9	Persons aged 65–69, in labour force (total)	1.077
1	9	Persons aged 70+, in labour force (total)	1.146
1	9	Jews aged 15–17, in labour force (total)	1.553
1	9	Jews aged 18–24, in labour force (total)	1.765
1	9	Jews aged 25–34, in labour force (total)	1.048
1	9	Jews aged 35–44, in labour force (total)	1.013
1	9	Jews aged 45–54, in labour force (total)	1.002
1	9	Jews aged 55–59, in labour force (total)	0.988
1	9	Jews aged 60–64, in labour force (total)	1.030
1	9	Jews aged 65–69, in labour force (total)	1.056
1	9	Jews aged 70+, in labour force (total)	1.160

Table 4/b.- (Cont.)

Part	Table	Name of series	Chaining coefficient
1	10	Persons aged 15–17, in labour force (males)	1.594
1	10	Persons aged 18–24, in labour force (males)	1.866
1	10	Persons aged 25–34, in labour force (males)	1.063
1	10	Persons aged 35–44, in labour force (males)	1.021
1	10	Persons aged 45–54, in labour force (males)	1.007
1	10	Persons aged 55–59, in labour force (males)	0.976
1	10	Persons aged 60–64, in labour force (males)	0.973
1	10	Persons aged 65–69, in labour force (males)	1.066
1	10	Persons aged 70+, in labour force (males)	1.144
1	10	Persons aged 15–17, in labour force (females)	1.406
1	10	Persons aged 18–24, in labour force (females)	1.512
1	10	Persons aged 25–34, in labour force (females)	1.049
1	10	Persons aged 35–44, in labour force (females)	1.014
1	10	Persons aged 45–54, in labour force (females)	0.976
1	10	Persons aged 55–59, in labour force (females)	1.026
1	10	Persons aged 60–64, in labour force (females)	1.071
1	10	Persons aged 65–69, in labour force (females)	1.079
1	10	Persons aged 70+, in labour force (females)	1.150
1	11	Jerusalem District – in labour force (total)	1.112
1	11	Jerusalem District – employed persons (total)	1.093
1	11	Jerusalem District – unemployed persons (total)	1.429
1	11	Jerusalem District – not in labour force (total)	0.921
1	12	Northern District – in labour force (total)	1.174
1	12	Northern District – employed persons (total)	1.128
1	12	Northern District – unemployed persons (total)	1.824
1	12	Northern District – not in labour force (total)	0.873
1	13	Haifa District – in labour force (total)	1.034
1	13	Haifa District – employed persons (total)	1.004
1	13	Haifa District – unemployed persons (total)	1.626
1	13	Haifa District – not in labour force (total)	0.900
1	14	Central District – in labour force (total)	1.078
1	14	Central District – employed persons (total)	1.086
1	14	Central District – unemployed persons (total)	0.947
1	14	Central District – not in labour force (total)	0.843
1	15	Tel Aviv District – in labour force (total)	1.069
1	15	Tel Aviv District – employed persons (total)	1.056
1	15	Tel Aviv District – unemployed persons (total)	1.340
1	15	Tel Aviv District – not in labour force (total)	0.874
1	16	Southern District – in labour force (total)	1.095
1	16	Southern District – employed persons (total)	1.073
1	16	Southern District – unemployed persons (total)	1.441
1	16	Southern District – not in labour force (total)	0.870
1	17	Young persons aged 15–17, in labour force (total)	1.497
1	17	Young persons aged 15–17, not in labour force (total)	0.969
1	17	Young persons aged 15–17, employed persons (total)	1.435
1	17	Young persons aged 15–17, unemployed persons (total)	1.733
1	18	Young persons aged 15–17, in labour force (males)	1.593
1	18	Young persons aged 15–17, not in labour force (males)	0.966
1	18	Young persons aged 15–17, employed persons (males)	1.560
1	18	Young persons aged 15–17, unemployed persons (males)	1.740
1	19	Young persons aged 15–17, in labour force (females)	1.401
1	19	Young persons aged 15–17, not in labour force (females)	0.972
1	19	Young persons aged 15–17, employed persons (females)	1.310
1	19	Young persons aged 15–17, unemployed persons (females)	1.740

Table 4/b.- (Cont.)

Part	Table	Name of series	Chaining coefficient
1	20	Persons aged 25–64, in labour force (total)	1.021
1	20	Persons aged 25–64, not in labour force (total)	0.931
1	20	Persons aged 25–64, employed persons (total)	1.009
1	20	Persons aged 25–64, unemployed persons (total)	1.263
1	21	Persons aged 25–64, in labour force (males)	1.020
1	21	Persons aged 25–64, not in labour force (males)	0.900
1	21	Persons aged 25–64, employed persons (males)	1.007
1	21	Persons aged 25–64, unemployed persons (males)	1.295
1	22	Persons aged 25–64, in labour force (females)	1.022
1	22	Persons aged 25–64, not in labour force (females)	0.950
1	22	Persons aged 25–64, employed persons (females)	1.011
1	22	Persons aged 25–64, unemployed persons (females)	1.230
1	24	Employed persons (not including permanent samples) (1) (total)	1.079
1	24	Employed persons, usually worked full-time (not including permanent samples) (1) (total)	1.078
1	24	Employed persons, usually worked part-time (not including permanent samples) (1) (total)	1.091
1	25	Employed persons (not including permanent samples) (1) (males)	1.089
1	25	Employed persons, usually worked full-time (not including permanent samples) (1) (males)	1.077
1	25	Employed persons, usually worked part-time (not including permanent samples) (1) (males)	1.182
1	26	Employed persons (not including permanent samples) (1) (females)	1.067
1	26	Employed persons, usually worked full-time (not including permanent samples) (1) (females)	1.079
1	26	Employed persons, usually worked part-time (not including permanent samples) (1) (females)	1.055
2	1	Employed persons, by industry – Agriculture (Category A) (total)	1.163
2	1	Employed persons, by industry – Manufacturing (Category B) (total)	1.002
2	1	Employed persons, by industry – Electricity and water supply (Category C) (total)	0.710
2	1	Employed persons, by industry – Construction (building and civil engineering projects) (Category D) (total)	0.913
2	1	Employed persons, by industry – Wholesale and retail trade, and repairs (Category E) (total)	0.927
2	1	Employed persons, by industry – Accommodation services and restaurants (Category F) (total)	0.931
2	1	Employed persons, by industry – Transport, storage and communication (Category G) (total)	1.136
2	1	Employed persons, by industry – Banking, insurance and other financial institutions (Category H) (total)	0.917
2	1	Employed persons, by industry – Business activities (Category I) (total)	0.990
2	1	Employed persons, by industry – Public administration (Category J) (total)	2.218
2	1	Employed persons, by industry – Education (Category K) (total)	1.081
2	1	Employed persons, by industry – Health, welfare and social work services (Category L) (total)	1.001
2	1	Employed persons, by industry – Community, social and personal and other services (Category M) (total)	1.037
2	1	Employed persons, by industry – Services for households, by domestic personnel (Category N) (total)	1.357

Table 4/b.- (Cont.)

Part	Table	Name of series	Chaining coefficient
2	2	Employed persons, by industry – Agriculture (Category A) (males)	1.105
2	2	Employed persons, by industry – Manufacturing (Category B) (males)	0.998
2	2	Employed persons, by industry – Electricity and water supply industry (Category C) (males)	0.674
2	2	Employed persons, by industry – Construction (building and civil engineering projects) (Category D) (males)	0.914
2	2	Employed persons, by industry – Wholesale and retail trade, and repairs (Category E) (males)	0.920
2	2	Employed persons, by industry – Accommodation services and restaurants (Category F) (males)	0.958
2	2	Employed persons, by industry – Transport, storage and communication (Category G) (males)	1.157
2	2	Employed persons, by industry – Banking, insurance and other financial institutions (Category H) (males)	0.842
2	2	Employed persons, by industry – Business activities (Category I) (males)	0.963
2	2	Employed persons, by industry – Public administration (Category J) (males)	2.284
2	2	Employed persons, by industry – Education (Category K) (males)	1.175
2	2	Employed persons, by industry – Health, welfare and social work services industry (Category L) (males)	1.103
2	2	Employed persons, by industry – Community, social and personal and other services (Category M) (males)	1.090
2	2	Employed persons, by industry – Services for households, by domestic personnel (Category N) (males)	1.117
2	2	Employed persons, by industry – Agriculture (Category A) (females)	1.445
2	2	Employed persons, by industry – Manufacturing (Category B) (females)	1.014
2	2	Employed persons, by industry – Electricity and water supply (Category C) (females)	0.902
2	2	Employed persons, by industry – Construction (building and civil engineering projects) (Category D) (females)	0.885
2	2	Employed persons, by industry – Wholesale and retail trade, and repairs (Category E) (females)	0.937
2	2	Employed persons, by industry – Accommodation services and restaurants (Category F) (females)	0.893
2	2	Employed persons, by industry – Transport, storage and communication (Category G) (females)	1.087
2	2	Employed persons, by industry – Banking, insurance and other financial institutions (Category H) (females)	0.969
2	2	Employed persons, by industry – Business activities (Category I) (females)	1.025
2	2	Employed persons, by industry – Public administration (Category J) (females)	2.118
2	2	Employed persons, by industry – Education (Category K) (females)	1.053
2	2	Employed persons, by industry – Health, welfare and social work services (Category L) (females)	0.973
2	2	Employed persons, by industry – Community, social and personal and other services (Category M) (females)	0.989
2	2	Employed persons, by industry – Services for households, by domestic personnel (Category N) (females)	1.387

Table 4/b.- (Cont.)

Part	Table	Name of series	Chaining coefficient
2	3	Average weekly work-hours per employed person (total)	0.994
2	3	Average weekly work-hours per employed person, by industry – Agriculture (Category A) (total)	1.005
2	3	Average weekly work-hours per employed person, by industry – Manufacturing (Category B) (total)	0.958
2	3	Average weekly work-hours per employed person, by industry – Electricity and water supply (Category C) (total)	0.946
2	3	Average weekly work-hours per employed person, by industry – Construction (building and civil engineering projects) (Category D) (total)	0.888
2	3	Average weekly work-hours per employed person, by industry – Wholesale and retail trade, and repairs (Category E) (total)	0.983
2	3	Average weekly work-hours per employed person, by industry – Accommodation services and restaurants (Category F) (total)	0.971
2	3	Average weekly work-hours per employed person, by industry – Transport, storage and communication (Category G) (total)	0.977
2	3	Average weekly work-hours per employed person, by industry – Banking, insurance and other financial institutions (Category H) (total)	0.977
2	3	Average weekly work-hours per employed person, by industry – Business activities (Category I) (total)	0.987
2	3	Average weekly work-hours per employed person, by industry – Public administration (Category J) (total)	1.147
2	3	Average weekly work-hours per employed person, by industry – Education (Category K) (total)	0.976
2	3	Average weekly work-hours per employed person, by industry – Health, welfare and social work services (Category L) (total)	1.013
2	3	Average weekly work-hours per employed person, by industry – Community, social and personal and other services (Category M) (total)	0.943
2	3	Average weekly work-hours per employed person, by industry – Services for households, by domestic personnel (Category N) (total)	1.002

Table D/2.- (Cont.)

Part	Table	Name of series	Chaining coefficient
2	4	Average weekly work-hours per employed person (total) (males)	0.991
2	4	Average weekly work-hours per employed person, by industry – Agriculture (Category A) (males)	0.999
2	4	Average weekly work-hours per employed person, by industry – Manufacturing (Category B) (males)	0.966
2	4	Average weekly work-hours per employed person, by industry – Electricity and water supply (Category C) (males)	0.953
2	4	Average weekly work-hours per employed person, by industry – Construction (building and civil engineering projects) (Category D) (males)	0.888
2	4	Average weekly work-hours per employed person, by industry – Wholesale and retail trade, and repairs (Category E) (males)	0.989
2	4	Average weekly work-hours per employed person, by industry – Accommodation services and restaurants (Category F) (males)	0.957
2	4	Average weekly work-hours per employed person, by industry – Transport, storage and communication (Category G) (males)	0.973
2	4	Average weekly work-hours per employed person, by industry – Banking, insurance and other financial institutions (Category H) (males)	0.951
2	4	Average weekly work-hours per employed person, by industry – Business activities (Category I) (males)	0.997
2	4	Average weekly work-hours per employed person, by industry – Public administration (Category J) (males)	1.110
2	4	Average weekly work-hours per employed person, by industry – Education (Category K) (males)	1.001
2	4	Average weekly work-hours per employed person, by industry – Health, welfare and social work services (Category L) (males)	1.021
2	4	Average weekly work-hours per employed person, by industry – Community, social and personal and other services (Category M) (males)	0.969
2	4	Average weekly work-hours per employed person, by industry – Services for households, by domestic personnel (Category N) (males)	1.007

Table 4/b.- (Cont.)

Part	Table	Name of series	Chaining coefficient
2	4	Average weekly work-hours per employed person (total) (females)	0.995
2	4	Average weekly work-hours per employed person, by industry – Agriculture (Category A) (females)	1.075
2	4	Average weekly work-hours per employed person, by industry – Manufacturing (Category B) (females)	0.932
2	4	Average weekly work-hours per employed person, by industry – Electricity and water supply (Category C) (females)	1.005
2	4	Average weekly work-hours per employed person, by industry – Construction (building and civil engineering projects) (Category D) (females)	0.879
2	4	Average weekly work-hours per employed person, by industry – Wholesale and retail trade, and repairs (Category E) (females)	0.977
2	4	Average weekly work-hours per employed person, by industry – Accommodation services and restaurants (Category F) (females)	0.982
2	4	Average weekly work-hours per employed person, by industry – Transport, storage and communication (Category G) (females)	0.981
2	4	Average weekly work-hours per employed person, by industry – Banking, insurance and other financial institutions (Category H) (females)	1.005
2	4	Average weekly work-hours per employed person, by industry – Business activities (Category I) (females)	0.977
2	4	Average weekly work-hours per employed person, by industry – Public administration (Category J) (females)	1.205
2	4	Average weekly work-hours per employed person, by industry – Education (Category K) (females)	0.963
2	4	Average weekly work-hours per employed person, by industry – Health, welfare and social work services (Category L) (females)	1.002
2	4	Average weekly work-hours per employed person, by industry – Community, social and personal and other services (Category M) (females)	0.900
2	4	Average weekly work-hours per employed person, by industry – Services for households, by domestic personnel (Category N) (females)	1.005

Table 4/b.- (Cont.)

Part	Table	Name of series	Chaining coefficient
2	5	Employees (total)	1.082
2	5	Employees, by industry – Agriculture (Category A) (total)	1.254
2	5	Employees, by industry – Manufacturing (Category B) (total)	0.989
2	5	Employees, by industry – Electricity and water supply (Category C) (total)	0.691
2	5	Employees, by industry – Construction (building and civil engineering projects) (Category D) (total)	0.919
2	5	Employees, by industry – Wholesale and retail trade, and repairs (Category E) (total)	0.909
2	5	Employees, by industry – Accommodation services and restaurants (Category F) (total)	0.943
2	5	Employees, by industry – Transport, storage and communication (Category G) (total)	1.130
2	5	Employees, by industry – Banking, insurance and other financial institutions (Category H) (total)	0.930
2	5	Employees, by industry – Business activities (Category I) (total)	1.015
2	5	Employees, by industry – Public administration (Category J) (total)	2.223
2	5	Employees, by industry – Education (Category K) (total)	1.076
2	5	Employees, by industry – Health, welfare and social work services (Category L) (total)	1.009
2	5	Employees, by industry – Community, social and personal and other services (Category M) (total)	1.026
2	5	Employees, by industry – Services for households, by domestic personnel (Category N) (total)	1.275
2	6	Employees (total) (males)	1.101
2	6	Employees, by industry – Agriculture (Category A) (males)	1.250
2	6	Employees, by industry – Manufacturing (Category B) (males)	0.979
2	6	Employees, by industry – Electricity and water supply (Category C) (males)	0.653
2	6	Employees, by industry – Construction (building and civil engineering projects) (Category D) (males)	0.926
2	6	Employees, by industry – Wholesale and retail trade, and repairs (Category E) (males)	0.912
2	6	Employees, by industry – Accommodation services and restaurants (Category F) (males)	0.984
2	6	Employees, by industry – Transport, storage and communication (Category G) (males)	1.155
2	6	Employees, by industry – Banking, insurance and other financial institutions (Category H) (males)	0.841
2	6	Employees, by industry – Business activities (Category I) (males)	0.985
2	6	Employees, by industry – Public administration (Category J) (males)	2.303
2	6	Employees, by industry – Education (Category K) (males)	1.149
2	6	Employees, by industry – Health, welfare and social work services (Category L) (males)	1.180
2	6	Employees, by industry – Community, social and personal and other services (Category M) (males)	1.087
2	6	Employees, by industry – Services for households, by domestic personnel (Category N) (males)	1.148

Table 4/b.- (Cont.)

Part	Table	Name of series	Chaining coefficient
2	6	Employees (total) (females)	1.064
2	6	Employees, by industry – Agriculture (Category A) (females)	1.257
2	6	Employees, by industry – Manufacturing (Category B) (females)	1.015
2	6	Employees, by industry – Electricity and water supply (Category C) (females)	0.902
2	6	Employees, by industry – Construction (building and civil engineering projects) (Category D) (females)	0.850
2	6	Employees, by industry – Wholesale and retail trade, and repairs (Category E) (females)	0.905
2	6	Employees, by industry – Accommodation services and restaurants (Category F) (females)	0.892
2	6	Employees, by industry – Transport, storage and communication (Category G) (females)	1.081
2	6	Employees, by industry – Banking, insurance and other financial institutions (Category H) (females)	0.986
2	6	Employees, by industry – Business activities (Category I) (females)	1.051
2	6	Employees, by industry – Public administration (Category J) (females)	2.102
2	6	Employees, by industry – Education (Category K) (females)	1.054
2	6	Employees, by industry – Health, welfare and social work services (Category L) (females)	0.966
2	6	Employees, by industry – Community, social and personal and other services (Category M) (females)	0.972
2	6	Employees, by industry – Services for households, by domestic personnel (Category N) (females)	1.292
2	7	Employed persons, by employment status – employees (total)	1.082
2	7	Employed persons, by employment status – self-employed, employers and co-operative members (total)	1.003
2	7	Employed persons, by employment status – kibbutz members (total)	1.475
2	7	Employed persons, by employment status – unpaid family members (total)	1.576
2	7	Jews, employed persons, by employment status – employees (total)	1.067
2	7	Jews, employed persons, by employment status – self-employed, employers and co-operative members (total)	0.991
2	7	Jews, employed persons, by employment status – kibbutz members (total)	1.470
2	7	Jews, employed persons, by employment status – unpaid family members (total)	1.436
2	8	Employed persons, by employment status – employees (males)	1.101
2	8	Employed persons, by employment status – self-employed, employers and co-operative members (males)	0.977
2	8	Employed persons, by employment status – kibbutz members (males)	1.290
2	8	Employed persons, by employment status – unpaid family members (males)	3.932
2	8	Employed persons, by employment status – employees (females)	1.064
2	8	Employed persons, by employment status – self-employed, employers and co-operative members (females)	1.060
2	8	Employed persons, by employment status – kibbutz members (females)	1.769
2	8	Employed persons, by employment status – unpaid family members (females)	1.153
2	9	Employees and co-operative members usually working part-time involuntarily (total)	0.823
2	9	Employees and co-operative members usually working part-time involuntarily (males)	0.891
2	9	Employees and co-operative members usually working part-time involuntarily (females)	0.798
2	10	Employed persons, by occupation – Academic professionals (Major Group 0) (total)	1.028
2	10	Employed persons, by occupation – Associate professionals and technicians (Major Group 1) (total)	1.074
2	10	Employed persons, by occupation – Managers (Major Group 2) (total)	1.274
2	10	Employed persons, by occupation – Clerical workers (Major Group 3) (total)	0.947
2	10	Employed persons, by occupation – Agents, sales workers and service workers (Major Group 4) (total)	1.010
2	10	Employed persons, by occupation – Skilled agricultural workers (Major Group 5) (total)	1.052
2	10	Employed persons, by occupation – Manufacturing, construction and other skilled workers (Major Groups 6–8) (total)	0.922
2	10	Employed persons, by occupation – Unskilled workers (Major Group 9) (total)	1.085

Table 4/b.- (Cont.)

Part	Table	Name of series	Chaining coefficient
2	11	Employed persons, by occupation – Academic professionals (Major Group 0) (males)	1.030
2	11	Employed persons, by occupation – Associate professionals and technicians (Major Group 1) (males)	1.093
2	11	Employed persons, by occupation – Managers (Major Group 2) (males)	1.336
2	11	Employed persons, by occupation – Clerical workers (Major Group 3) (males)	1.026
2	11	Employed persons, by occupation – Agents, sales workers and service workers (Major Group 4) (males)	0.946
2	11	Employed persons, by occupation – Skilled agricultural workers (Major Group 5) (males)	1.016
2	11	Employed persons, by occupation – Manufacturing, construction and other skilled workers (Major Groups 6–8) (males)	0.907
2	11	Employed persons, by occupation – Unskilled workers (Major Group 9) (males)	1.033
2	11	Employed persons, by occupation – Academic professionals (Major Group 0) (females)	1.027
2	11	Employed persons, by occupation – Associate professionals and technicians (Major Group 1) (females)	1.061
2	11	Employed persons, by occupation – Managers (Major Group 2) (females)	1.151
2	11	Employed persons, by occupation – Clerical workers (Major Group 3) (females)	0.922
2	11	Employed persons, by occupation – Agents, sales workers and service workers (Major Group 4) (females)	1.060
2	11	Employed persons, by occupation – Skilled agricultural workers (Major Group 5) (females)	1.568
2	11	Employed persons, by occupation – Manufacturing, construction and other skilled workers (Major Groups 6–8) (females)	1.094
2	11	Employed persons, by occupation – Unskilled workers (Major Group 9) (females)	1.152
2	12	Average weekly work-hours per employed person, by occupation – Academic professionals (Major Group 0) (total)	0.991
2	12	Average weekly work-hours per employed person, by occupation – Associate professionals and technicians (Major Group 1) (total)	0.990
2	12	Average weekly work-hours per employed person, by occupation – Managers (Major Group 2) (total)	1.028
2	12	Average weekly work-hours per employed person, by occupation – Clerical workers (Major Group 3) (total)	0.981
2	12	Average weekly work-hours per employed person, by occupation – Agents, sales workers and service workers (Major Group 4) (total)	0.968
2	12	Average weekly work-hours per employed person, by occupation – Skilled agricultural workers (Major Group 5) (total)	0.986
2	12	Average weekly work-hours per employed person, by occupation – Manufacturing, construction and other skilled workers (Major Groups 6–8) (total)	0.942
2	12	Average weekly work-hours per employed person, by occupation – Unskilled workers (Major Group 9) (total)	0.965

Table 4/b.- (Cont.)

Part	Table	Name of series	Chaining coefficient
2	13	Average weekly work-hours per employed person, by occupation – Academic professionals (Major Group 0) (males)	1.001
2	13	Average weekly work-hours per employed person, by occupation – Associate professionals and technicians (Major Group 1) (males)	1.004
2	13	Average weekly work-hours per employed person, by occupation – Managers (Major Group 2) (males)	1.039
2	13	Average weekly work-hours per employed person, by occupation – Clerical workers (Major Group 3) (males)	0.995
2	13	Average weekly work-hours per employed person, by occupation – Agents, sales workers and service workers (Major Group 4) (males)	0.964
2	13	Average weekly work-hours per employed person, by occupation – Skilled agricultural workers (Major Group 5) (males)	0.973
2	13	Average weekly work-hours per employed person, by occupation – Manufacturing, construction and other skilled workers (Major Groups 6–8) (males)	0.950
2	13	Average weekly work-hours per employed person, by occupation – Unskilled workers (Major Group 9) (males)	0.906
2	13	Average weekly work-hours per employed person, by occupation – Academic professionals (Major Group 0) (females)	0.975
2	13	Average weekly work-hours per employed person, by occupation – Associate professionals and technicians (Major Group 1) (females)	0.973
2	13	Average weekly work-hours per employed person, by occupation – Managers (Major Group 2) (females)	0.982
2	13	Average weekly work-hours per employed person, by occupation – Clerical workers (Major Group 3) (females)	0.972
2	13	Average weekly work-hours per employed person, by occupation – Agents, sales workers and service workers (Major Group 4) (females)	0.988
2	13	Average weekly work-hours per employed person, by occupation – Skilled agricultural workers (Major Group 5) (females)	1.201
2	13	Average weekly work-hours per employed person, by occupation – Manufacturing, construction and other skilled workers (Major Groups 6–8) (females)	0.878
2	13	Average weekly work-hours per employed person, by occupation – Unskilled workers (Major Group 9) (females)	1.087
2	14	Employees, by occupation – Academic professionals (Major Group 0) (total)	1.034
2	14	Employees, by occupation – Associate professionals and technicians (Major Group 1) (total)	1.075
2	14	Employees, by occupation – Managers (Major Group 2) (total)	1.224
2	14	Employees, by occupation – Clerical workers (Major Group 3) (total)	0.931
2	14	Employees, by occupation – Agents, sales workers and service workers (Major Group 4) (total)	1.056
2	14	Employees, by occupation – Skilled agricultural workers (Major Group 5) (total)	1.156
2	14	Employees, by occupation – Manufacturing, construction and other skilled workers (Major Groups 6–8) (total)	0.922
2	14	Employees, by occupation – Unskilled workers (Major Group 9) (total)	1.048

Table 4/b.- (Cont.)

Part	Table	Name of series	Chaining coefficient
2	15	Employees, by occupation – Academic professionals (Major Group 0) (males)	1.038
2	15	Employees, by occupation – Associate professionals and technicians (Major Group 1) (males)	1.102
2	15	Employees, by occupation – Managers (Major Group 2) (males)	1.279
2	15	Employees, by occupation – Clerical workers (Major Group 3) (males)	0.991
2	15	Employees, by occupation – Agents, sales workers and service workers (Major Group 4) (males)	1.016
2	15	Employees, by occupation – Skilled agricultural workers (Major Group 5) (males)	1.157
2	15	Employees, by occupation – Manufacturing, construction and other skilled workers (Major Groups 6–8) (males)	0.908
2	15	Employees, by occupation – Unskilled workers (Major Group 9) (males)	1.006
2	15	Employees, by occupation – Academic professionals (Major Group 0) (females)	1.030
2	15	Employees, by occupation – Associate professionals and technicians (Major Group 1) (females)	1.059
2	15	Employees, by occupation – Managers (Major Group 2) (females)	1.128
2	15	Employees, by occupation – Clerical workers (Major Group 3) (females)	0.912
2	15	Employees, by occupation – Agents, sales workers and service workers (Major Group 4) (females)	1.083
2	15	Employees, by occupation – Skilled agricultural workers (Major Group 5) (females)	1.169
2	15	Employees, by occupation – Manufacturing, construction and other skilled workers (Major Groups 6–8) (females)	1.067
2	15	Employees, by occupation – Unskilled workers (Major Group 9) (females)	1.103

Table 4/b.- (Cont.)

Part	Table	Name of series	Chaining coefficient
2	16	Average weekly work-hours per employee (total)	0.990
2	16	Average weekly work-hours per employee, by industry – Agriculture (Category A)	0.941
2	16	Average weekly work-hours per employee, by industry – Manufacturing (Category B)	0.959
2	16	Average weekly work-hours per employee, by industry – Electricity and water supply (Category C)	0.940
2	16	Average weekly work-hours per employee, by industry – Construction (building and civil engineering projects) (Category D)	0.883
2	16	Average weekly work-hours per employee, by industry – Wholesale and retail trade, and repairs (Category E)	0.985
2	16	Average weekly work-hours per employee, by industry – Accommodation services and restaurants (Category F)	0.962
2	16	Average weekly work-hours per employee, by industry – Transport, storage and communication industry (Category G)	0.960
2	16	Average weekly work-hours per employee, by industry – Banking, insurance and other financial institutions industry (Category H)	0.967
2	16	Average weekly work-hours per employee, by industry – Business activities (Category I)	0.980
2	16	Average weekly work-hours per employee, by industry – Public administration (Category J)	1.149
2	16	Average weekly work-hours per employee, by industry – Education (Category K)	0.974
2	16	Average weekly work-hours per employee, by industry – Health, welfare and social work services (Category L)	1.013
2	16	Average weekly work-hours per employee, by industry – Community, social and personal and other services (Category M)	0.938
2	16	Average weekly work-hours per employee, by industry – Services for households, by domestic personnel (Category N)	1.081

Table 4/b.- (Cont.)

Part	Table	Name of series	Chaining coefficient
2	17	Average weekly work-hours per employee, by occupation – Academic professionals (Major Group 0)	0.990
2	17	Average weekly work-hours per employee, by occupation – Associate professionals and technicians (Major Group 1)	0.991
2	17	Average weekly work-hours per employee, by occupation – Managers (Major Group 2)	1.027
2	17	Average weekly work-hours per employee, by occupation – Clerical workers (Major Group 3)	0.976
2	17	Average weekly work-hours per employee, by occupation – Agents, sales workers and service workers (Major Group 4)	0.980
2	17	Average weekly work-hours per employee, by occupation – Skilled agricultural workers (Major Group 5)	0.867
2	17	Average weekly work-hours per employee, by occupation – Manufacturing, construction and other skilled workers (Major Groups 6–8)	0.939
2	17	Average weekly work-hours per employee, by occupation – Unskilled workers (Major Group 9)	0.966
3	1	Unemployed persons, did not work during the past 12 months (total)	1.404
3	1	Unemployed persons, worked during the past 12 months (total)	1.351
3	2	Unemployed persons, sought work through the Employment Service (total)	1.103
3	2	Unemployed persons aged 15–24 (total)	1.668
3	2	Unemployed persons, not single (total)	1.403
3	2	Unemployed persons, sought work during 1–8 weeks (total)	3.185
3	2	Unemployed persons, sought work during 27 weeks or more (total)	0.926
3	3	Unemployed persons, sought work through the Employment Service (males)	1.045
3	3	Unemployed persons aged 15–24 (males)	1.856
3	3	Unemployed persons, not single (males)	1.392
3	3	Unemployed persons, sought work during 1–8 weeks (males)	4.089
3	3	Unemployed persons, sought work during 27 weeks or more (males)	0.889
3	4	Unemployed persons, sought work through the Employment Service (females)	1.173
3	4	Unemployed persons aged 15–24 (females)	1.511
3	4	Unemployed persons, not single (females)	1.413
3	4	Unemployed persons, sought work during 1–8 weeks (females)	2.568
3	4	Unemployed persons, sought work during 27 weeks or more (females)	0.974

(1) Excluding those living outside localities or in institutions (permanent samples).

Explanation of Seasonal Adjustment

As of 2012, the monthly series of the Labour Force Survey has been seasonally adjusted. In general, a procedure of seasonal adjustment can be performed on a series with original data of at least five years. Since the data of the monthly series, based on the new survey, began in January 2012, a special procedure of seasonal adjustment and trend estimation was performed, based on monthly original data. These data were computed from the data of the quarterly Labour Force Survey for the period beginning in January 2003 until September 2011, with the addition of original data from the monthly Labour Force Survey, from October 2011. In order to perform the procedure of seasonal adjustment and trend estimation on the data series without a "fracture" in definitions, the aforementioned data series was made to correlate with the characteristics of the entire labour force, in accordance with the definitions of the monthly Labour Force Survey.

Note that seasonally adjusted data are calculated by adjusting the original data for the influence of seasonality and festival and trading day effects. Trend data are estimated by removing the irregular influences (noise) from the seasonally adjusted data. The seasonally adjusted data and the trend are subject to revisions as they are calculated anew each month on the basis of additional original data (concurrent seasonal adjustment).

A detailed and updated explanation on the seasonal adjustment procedure and trend estimation is given in the publication "**Seasonal and prior adjustment factors for 2020, trends for 2016-2020**" (internet only):

<https://www.cbs.gov.il/en/publications/Pages/2020/Seasonal-Prior-Adjustment-Factors-2020.aspx>

Notes:

- 1) The seasonally adjusted data are estimated using the X-12-ARIMA seasonal adjustment method that was developed by the US Census Bureau and by a procedure developed in the Central Bureau of Statistics (CBS) for the simultaneous estimation of the moving festival dates and the number of trading days effects in Israel.
- 2) The seasonally adjusted data are calculated by adjusting the original data for the influence of seasonality and festival and trading day effects. Trend data are estimated by removing the irregular influences (noise) from the seasonally adjusted data.
- 3) The seasonally adjusted data and the trend are subject to revisions as they are calculated anew, each month or quarter, on the basis of original data that include an additional observation (concurrent seasonal adjustment).

MONTHLY LABOUR FORCE SURVEY

Year _____

Stage _____

No. of households in dwelling _____ →

See the note on page 5

Month _____

Date of interview _____

Week _____

Questionnaire No.

Locality code			

Year of the sample	

Month of the sample	

No. of dwelling		

Change tenants

Full name _____**Address** _____**Name of locality** _____**Update of name and address**

Is the address listed above complete and correct?

1. Yes
2. No (please list the correct address, street name and building number)

Are there any other details in the address that need to be updated (e.g., entrance, floor, new / additional street name, additional building number)

1. Yes
2. No

Entrance _____

Different street name _____

Floor _____

New building number _____

Dwelling number _____

The building faces another street _____

Additional number for the building _____

Building number on the street that the building faces _____

Updated name from the mailbox _____

Comments _____

The dwelling you live in has been included in the sample of the Labour Force Survey – a survey that is conducted in several stages. The main goal of the survey is to examine the situation of employment in the country. The next stages in the survey will be conducted by phone. What is your telephone number for contact (with last name)?

Telephone numbers for contact: 1. Name _____ Tel _____

2. Name _____ Tel _____

3. Name _____ Tel _____

Does the _____ family live at this address?

1. Yes
2. No, another family lives there



Continue filling out the questionnaire

Table 1

- A. Of the persons living in the dwelling, list the ones for whom this address is registered as their permanent residence in Israel** (including soldiers, people currently staying abroad, and people in boarding schools or institutions)?
- B. Are all the people you specify lived in this dwelling on December 31, "previous year"?**
1. Yes – *Go to question "C"*
 2. No – *Go to column 04.1*
- C. Do all of them have a common expense budget for food?**
1. Yes – *Go to question "E"*
 2. No – *Go to question "D"*
- D. Fill out annex of additional households in a dwelling (see the note on page 5).**
- E. Do all of the people in the household sleep at the dwelling at least four nights a week?**
1. Yes – *Continue filling out the table*
 2. No – *Go to Table 2.*

Person No.	First name	Last name	How are you related to ____? <i>Read the first name on the list</i> <i>In households with more than one nuclear family, list the person no. of the spouse and parent next to the relationship status</i> <i>Go to "B"</i>	Specify the people who didn't live in this dwelling on December 31, "previous year"? <i>Continue to "C"</i>	Sex 1. Male 2. Female	Born on what day of the month?	Month of birth	Year of birth	Can you estimate the age of ____ on his/her last birthday?	ID number of ____ (including check-digit) <i>Go to Column 13</i> If ____ doesn't have an Israeli ID card, write 9999. <i>Go to column 12</i> If unknown, continue to column 11
01	02	03	04	04.1	05	06	07	08	09	10
1			First on list							
2										
3										
4										
5										
6										
7										
8										
9										
10										

Table 1 (Continued)

1. Has Israeli ID (Skip to Column 13) 2. No Israeli ID (Continue to Column 12)	How many months has _____ stayed in Israel continuously since last arriving in the country? a. Over 12 months (Continue to Column 13) b. Less than 12 months (Continue only to Columns 13, 14, 20)	Is _____ 1. Married } 2. Separated } (Continue to Column 14) 3. Divorced } 4. Widowed } 5. Never married } (Skip to Column 15)	Year of (present) marriage	What is _____'s country of birth (by present boundaries) 1. Israel (Skip to Column 18) 2. Abroad Specify: _____ (Continue to Column 16)	What year did _____ immigrate to Israel? <i>If it was within the past two years, continue to Column 17</i> <i>If not – Go to column 20</i>	What month did _____ immigrate to Israel?	What is _____'s father's country of birth? 1. Israel 2. Abroad Specify: _____	What is _____'s mother's country of birth? 1. Israel 2. Abroad Specify: _____	Is _____ 1. Jewish 2. Christian 3. Muslim 4. Druze 5. Other _____
The questions in columns 13-20 are intended only for persons aged 15 and over									
11	12	13	14	15	16	17	18	19	20
1									
2									
3									
4									
5									
6									
7									
8									
9									
10									

Table 2

Who are the members of your household that do not sleep in the dwelling four nights a week?

Person no.	First name	Last name	Why doesn't that household member sleep in the dwelling 4 nights a week?	For persons staying at a hospital, an institution, or jail)	For persons staying abroad
			<p>1. ____ is a soldier serving at a military base – (Continue filling out Table 1)</p> <p>2. ____ is a student at a boarding school</p> <p>3. ____ engages in national service</p> <p>4. ____ is a student living in a dormitory</p> <p>5. ____ is in the hospital</p> <p>6. ____ stays at an institution</p> <p>7. ____ is staying abroad for work purposes.</p> <p>8. ____ is staying abroad, not for work purposes</p> <p>9. ____ is in jail / detainment - Go to Column 5, Table 2</p> <p>10. Sleeps at another dwelling – Continue filling out Table 1, Columns 5-14, and <u>finish the questionnaire</u></p> <p>11. A spouse living at another address for work or study purposes – Continue filling out Table 1</p> <p>12. Other, specify _____</p> <p>13. [Unknown]</p>	<p>For persons staying at a hospital, an institution, or jail)</p> <p>_____</p> <p>How many consecutive months does ____ sleep away from the dwelling?</p> <p>If less than one month, continue filling out Table 1</p> <p>If more than one month – continue filling out Table 1, Columns 5-14, and <u>finish the questionnaire</u></p> <p>If unknown – continue filling out Table 1</p>	<p>For persons staying abroad</p> <p>_____</p> <p>How many consecutive months do you sleep away from the dwelling?</p> <p>If less than 12 months, continue filling out Table 1</p> <p>If more than 12 months – continue filling out Table 1, Columns 5-14, and <u>finish the questionnaire</u></p> <p>If unknown – continue filling out Table 1</p>
01	02	03	04	05	06

2.000 Mark the person number of the individual who provides the information (*if that person is not a member of the household, mark "98", and indicate that person's name and relationship to the people who live in the dwelling _____*)

2.130 (*If age 24 or less and Single*) **Interviewer: Fill in the person number of the individual's mother** (*if the mother does not appear in the table mark "98"*)

98 - continue to **2.131**; other - go to **2.150**

2.131 Mark the reason that the mother does not appear in the table:

1. Stays abroad
2. Lives at another dwelling in Israel
3. Stays at an institution (e. g., nursing home)
4. Deceased
5. Other, specify: _____

2.140 (*If number of mother 98 or unknown*) **Interviewer: Fill in the person number of the individual's father** (*if the father does not appear in the table mark "98"*)

98 - continue to **2.141**, other - go to **2.150**

2.141 Mark the reason that the father does not appear in the table:

1. Stays abroad
2. Lives at another dwelling in Israel
3. Stays at an institution (e. g., nursing home)
4. Deceased
5. Other, specify: _____

2.150 (*If Married*) **Interviewer: Fill in the person number of the individual's partner** (*if the partner does not appear in the table mark "98"*)

98 - continue to **2.160**, other - go to **2.120.1**

2.160 Mark the reason that the partner does not appear in the table:

1. Stays abroad
2. Lives at another dwelling in Israel
3. Stays at an institution (e. g., nursing home)
4. Deceased
5. Other, specify: _____

Note: If there is more than one household in the dwelling, the following information is obtained for each one and recorded in the appendix for additional households in the dwelling: familial relationships within the household; in how many rooms does the household live (2.180.1); do they employ domestic help or a caregiver for pay; did the domestic help or caregiver work during the last week, and if so, for how many hours (2.210–2.190).

2.120.1 What is the main lifestyle in terms of religion of those who live in the dwelling?

1. Non-religious, secular
2. Traditional
3. Religious
4. Very religious
5. Ultra-religious ("Haredi")
6. Mixed lifestyle
7. Other _____

2.180.1 How many rooms does the family (household) occupy (including half-rooms and salon)?

Ownership of a Dwelling

2.181 Do you own the dwelling in which you live, or is it rented? [*"Owned": by at least one of the persons living in the dwelling*]

1. You own it - *Go to 2.190*
2. You rent it – *Continue to question 2.183*
3. Assisted living - *Go to 2.190*
4. Living rent-free in dwelling owned by someone else (including kibbutz) - *Go to 2.190*
5. Key money apartment - *Go to 2.190*
6. Other, specify _____ - *Go to 2.190*

2.183 From whom did you rent the dwelling?

1. A private individual
2. A public housing company: 'Amidar', 'Prazot', 'Halamish', 'Shikmona', etc.
3. Educational institution, such as dormitory or yeshiva
4. Government, local authority, kibbutz, moshav, etc.
5. Other, specify _____

Employment of Domestic Help or Caregiver

2.190 In your home, do you employ domestic help or a caregiver for pay?

1. **Yes** – *Continue to question 2.200*
2. **No** – *Continue to question 2.250*

2.200 Did the domestic help or caregiver work last week?

1. **Yes** – *Continue to question 2.210*
2. **No** - *Continue to question 2.250*

2.210 How many hours did he or she work last week? ____

Section 3 – Disabilities

2.250 Does anyone living in the dwelling have any health problem, of physical or mental nature, that interferes with his or her day-to-day functioning and has lasted for six months or more (not including learning disability)?

1. **Yes** – Continue to question 2.260
2. **No** - Go to 3.20

2.260 Among the people living in the dwelling, who has a health problem?

More than one answer is possible

Questions 2.261-2.267 are asked about each individual selected in 2.260

2.261 Do you have difficulty seeing, even if wearing glasses or contact lenses?

1. No, no difficulty
2. Yes, some difficulty
3. Yes, a lot of difficulty
4. Do not see at all

2.262 Do you have difficulty hearing, even if using hearing aid?

1. No, no difficulty
2. Yes, some difficulty
3. Yes, a lot of difficulty
4. Do not hear at all

2.263 Do you have difficulty walking or climbing stairs?

1. No, no difficulty
2. Yes, some difficulty
3. Yes, a lot of difficulty
4. Cannot do at all

2.264 Do you have difficulty in getting dressed or washing up?

1. No, no difficulty
2. Yes, some difficulty
3. Yes, a lot of difficulty
4. Cannot do at all

2.265 Do you have difficulty remembering or concentrating?

1. No, no difficulty
2. Yes, some difficulty
3. Yes, a lot of difficulty
4. Cannot do at all

2.266 Apart from those that have been mentioned above, do you have another problem that interferes with your day-to-day functioning?

1. Yes
2. No

2.267 Is the disability recognized by the National Insurance Institute of Israel ("Bituach Leumi"), the Ministry of Defense, or any other government body? (Interviewer: If not all the disabilities are recognized but at least one is, mark "yes")

1. Yes
2. No
3. Recognition in process

The following questions are asked of persons aged 15 and over

Education

3.20 Did you attend or do you attend school (including studies at university, yeshiva, in a course lasting at least one year, etc.)?

- | | | |
|---|---|--------------------------------------|
| 1 Attended only in the past | } | <i>Continue to
Question 3.30</i> |
| 2 Attends at present
(including on vacation) | | |
| 3 Did not attend school at all
- Skip to Question 4.00 | | |

3.30. For how many years did you attend or have you been attending schools? _____

3.40 What is the type of school last attended?

- | | | |
|---|---|---|
| 1. Primary school / intermediate school
(including <i>heder / kutab</i>) | } | <i>Not
toward
academic
degree</i> |
| 2. Secondary school - vocational/agricultural
track (incl. vocational yeshiva) | | |
| 3. Secondary school - general track
(incl. general secondary school yeshiva) | | |
| 4. Yeshiva ("Great") excl. secondary
school yeshiva | | |
| 5. Teacher training college | | |
| 6. Post-secondary school for
practical engineers and
technicians | | |
| 7. Other post-secondary school
(e.g., school for registered
nurses) | | |
| 8. An academic degree-granting institution | | |
| 9. Pre-academic preparatory program | | |
| 10. Other, specify _____ | | |

3.50. What is the highest diploma / degree that you received?

1. Primary school / intermediate school diploma
(incl. studied in secondary school but did not graduate)
2. Secondary school diploma – no matriculation
3. Secondary school diploma - matriculation
4. Post-secondary school diploma (non-academic track)
5. First academic degree (BA or similar degree)
6. Second academic degree (MA or similar degree, including
medical doctor)
7. Third academic degree (Ph.D. or similar degree)
8. Other diploma/degree (specify): _____
9. No diploma / degree

3.60. (Only male Jews asked, except for those who answered 4 in 3.40) Have you ever studied in yeshiva?

1. Yes – Continue to Question 3.70
2. No – Skip to Question 4.00

3.70. (Asked if 4 in 3.40 or 1 in 3.60) In what type of yeshiva did you study or are you studying?

1. Secondary school yeshiva ("Yeshiva tichonit")
2. "Yeshiva ktana"
3. "Yeshiva gvoha"
4. "Yeshiva gdola"
5. "Yeshivat hesder"
6. Kolel
7. Other, specify: _____

3.80. (Asked if 3-7 in 3.70) For how many years did you study or have you been studying in all the yeshivas? _____

Employment

Interviewer: "Now I'm going to ask you some questions about last week – the week that ended last Saturday."

4.00 Did you work last week, for at least one hour, for pay, not including volunteer work?

- 1 Yes - Skip to Question 4.100
- 2 In compulsory army service } Continue to
- 3 In permanent army service } Question 4.21

4 Did not work last week – Skip to Question 4.30

4.21. Do you serve in the locality where you live?

- 1 Yes
- 2 No

4.21.1 In which year did you start your military service? _____

If you started working more than two years ago, continue to question 4.22

4.21.2 In which month did you start your military service? _____

If you started serving in the current month or service starting year is "unknown" or if you started serving in the current year and service starting month is "unknown" go to question 4.21.3, otherwise continue to question 4.22

4.21.3 Have you been in military service (mandatory or permanent) last month?

- 1. Yes -> Question 4.22
- 2. No.

4.21.4 Did you work at least one hour at civilian work last month, not including volunteer work?

- 1. Yes
 - 2. No
-

4.22 In addition to your army service, do you have another job?

- 1 Yes If in Question 4.00 "worked last week" = Option 2, skip to Question 4.370
 - 2 No If in Question 4.00 = Option 3, skip to Question 4.300
-

4.30. Do you have a job from which you were absent all of last week, including a business?

- 1 Yes - Continue to Question 4.40
 - 2 No – Skip to Question 4.80
-

4.40 How many weeks were you absent from this job?

1-52 – Continue to Question 4.50

53-99 – Skip to Question 4.80

4.50. What is the main reason you were absent from work last week?

- 1 Illness (personal) – Continue to Question 4.52
- 2 Accident (personal) – Skip to Question 4.53
- 3 Illness of child
- 4 Illness of other family member
- 5 Maternity leave up to 26 weeks – Skip to Question 4.100
- 6 Other vacation
- 7 Festivals – Skip to Question 4.100
- 8 Reserve army service – Skip to Question 4.100
- 9 Reduction of employment post / Temporary stoppage of work up to 30 days
- 10 Labour dispute, strike, or lock-out
- 11 Weather
- 12 Other. State: _____

If in Question 4.40 " weeks absent" less than 5 and Options 3-12 in this question, skip to Question 4.100

If in Question 4.40 " weeks absent" equal to or more than 5 and Options 3, 4, 6, 9, 10, 11, 12 in this question, skip to Question 4.60

4.52 Was the illness work-related?

- 1 Yes
- 2 No

If in Question 4.40 " weeks absent" less than 5, skip to Question 4.100

If in Question 4.40 " weeks absent" equal to or more than 5, skip to Question 4.60

4.53 What type of accident were you involved in?

- 1 A work-related accident, including a road accident on the way to or from work
- 2 Another road accident
- 3 Another type of accident

If in Question 4.40 " weeks absent" less than 5, skip to Question 4.100

If in Question 4.40 " weeks absent" equal to or more than 5, continue to Question 4.60

4.60 Were you absent with pay? Includes partial pay, payment from National Insurance or other insurance fund, and maternity leave up to 26 weeks

- 1 Yes - *Skip to Question 4.100*
 - 2 No - *Continue to Question 4.70*
 - 3 Other, self-employed, freelancer, unpaid family member - *skip to Question 4.100*
-

4.70 At the end of the period of absence, is your return to the same workplace guaranteed?

- 1 Yes – *Skip to Question 4.100*
 - 2 No - *Continue to Question 4.80*
-

4.80 Did you actively seek work in the last four weeks (including an effort to establish a business)?

- 1 Yes - *Skip to Question 4.400*
 - 2 No - *Skip to Question 4.600*
 - 3 No, because I have been promised work that will start within 30 days - *Skip to Question 4.470*
-

4.100 How many workplaces do you work in? _____

Details on Main Work

4.101 Now I will ask for some details regarding your main place of work.

4.110 Do you still work in the same locality where you worked at the time of the previous surveys? (for repeat surveys, for those who worked at the previous survey)

- 1 Yes - *Skip to Question 4.120*
 - 2 No - *Continue to Question 4.111*
-

4.111 In what locality do you work?

- 1 Works in locality of residence
 - 2 Works outside locality of residence - state name of locality: _____
 - 3 Works in various localities – state the region: _____
 - 4 Works abroad (as a representative of an institution or company operating in Israel)
-

4.120 Do you still work in the same workplace as at the time of the previous surveys? (for repeat surveys, for those who worked at the previous survey)

- 1 Yes - *Continue to Question 4.160*
 - 2 No - *Continue to Question 4.121*
-

4.121 What is the name of your place of work? _____

4.122 What is the main activity at your place of work? _____

For example: production, repair, distribution

4.123 In which department or division do you work? _____

4.124 What is the main activity of this department or division? _____

4.130 In which economic sector do you work?

- 1 Private sector, for example, a business
 - 2 Public sector, for example, local government or state school
 - 3 Non-profit institution, for example, a charity, professional, or religious organization
-

4.140 How long, in minutes, does it typically take you to travel to your main workplace? _____

4.150 In what year did you start working at this workplace? _____

If began working more than two years ago, skip to Question 4.160

4.151 In what month did you start to work? _____

If you started working in the current month or the starting year is "unknown" or if you started working in the current year and starting month is "unknown" go to question 4. 151.1, otherwise continue to question 4.152

4.151.1 Did you work last month at the same workplace you work today?

1. Yes -> Question 4.152
2. No.

4.151.2 Did you work during the last month at least one hour at another paid job (including military service) not including volunteer work?

1. Yes
 2. No
-

4.152 How did you find your job?

- 1 Uploaded or updated c.v. documents on the Internet
 - 2 Contacted the employer
 - 3 Attempt to start a business
 - 4 Through friends, relatives, or others
 - 5 Through an employment and/or a placement agency
 - 6 Through signing up at the Employment Bureau
 - 7 By answering a want ad in the newspaper or on the Internet
 - 8 Another method
-

4.153 For how many weeks did you seek work? _____

4.160 In your current workplace, do you perform the same tasks as in the previous survey (for repeat surveys, for those who worked at the previous survey)

- 1 Yes - *Skip to Question 4.164*
- 2 No - *Continue to Question 4.161*

4.161 What is the main type of work that you do at this workplace? _____

4.162 Describe your main task at this workplace.
For example, handling import licences, repairing telephones

4.163 What is your job title at this workplace (if any)? _____

4.164 Do you manage or supervise other workers?

- 1 Yes - *Continue to Question 4.165*
- 2 No - *Skip to Question 4.170*

4.165 Do you manage:

- 1 Workers
- 2 Managers
- 3 Workers and managers

4.166 How many workers are under your direct supervision or management? _____

4.170 Is your job matching with your education and qualifications?

- 1 Yes
- 2 No

4.180 What is your status at this place of work?

- 1 Employee - *Continue to Question 4.181*
- 2 Employee owner of an LTD company
- 3 Self-employed, business owner, "freelancer"
- 4 Cooperative member - *Continue to Question 4.181*
- 5 Kibbutz member - *Skip to Question 4.202*
- 6 Unpaid family member - *Skip to Question 4.202*

} *Skip to Question 4.183*

4.181 Do you receive your pay:

- 1 From your place of work
- 2 From a subcontractor: for example, a software, security, or cleaning company
- 3 From an employment agency
- 4 Other

} *Skip to Question 4.185*

4.183 Do you have employees?

- 1 Yes - *Continue to Question 4.184*
- 2 No - *Skip to Question 4.202*

4.184 How many employees do you have? _____ *Skip to Question 4.202*

4.185 At this workplace, do you have a written contract or an oral agreement?

- 1 Yes, a written contract - *Continue to Question 4.190*
- 2 Yes, an oral agreement - *Continue to Question 4.190*
- 3 Neither a written contract nor an oral agreement - *Skip to Question 4.200*

4.190 What type of contract/agreement do you have at this workplace?

- 1 Tenure or an unlimited contract
- 2 Renewable contract
- 3 Contract for a limited period of one month or more
- 4 Contract for a limited period of less than one month
- 5 Internship or other training program
- 6 On call only
- 7 Other, state: _____

4.200 How is your salary calculated at this workplace?

- 1 Monthly
- 2 Hourly
- 3 Subcontract work
- 4 Daily
- 5 Other. How calculated? _____

4.202 At this workplace, do you work full-time?

- 1 Yes
- 2 No

4.210 How many days per week do you usually work at your main workplace? _____

4.220 At your main workplace, during which hours do you usually work?

- 1 Usually during the day
- 2 Usually during the evening
- 3 Usually at night
- 4 Shifts
- 5 Split shifts
- 6 Irregular hours
- 7 Other

4.220.1 Do you usually work most of the week from home at your main job?

1. Yes
2. No.

4.220.2 Did you work during the last week from home at your main job for at least one paid hour?

1. Yes
2. No -> comment before Question 4.230

4.220.3 How many hours did you work from home at your main job during the last week? _____

4.230 Last week, how many days did you work, counting all your workplaces? _____

1-6 Continue to Question 4.240

7 Skip to Question 4.250

4.240 Did you work during the past weekend?

- 1 Yes, on Friday
- 2 Yes, on Saturday
- 3 Yes, on Friday and Saturday
- 4 No

4.250. How many hours do you usually work per week, in all places of work, including overtime? (including preparation hours of teachers and artists) _____

Flow

Number of hours (Question 4.250)	Worked last week or was absent	Flow
1-97	Yes, "worked last week" 4.00	Continue to Question 4.251
98 (irregular)	Yes, "worked last week" 4.00	Skip to Question 4.261
1-97	No, "worked last week" 4.00 = 4, and "absent" 4.30 = 1	Skip to Flow Instructions before Question 4.280
98 (irregular)	No, "worked last week" 4.00 = 4, and "absent" 4.30 = 1	Skip to Question 4.270

4.251 Did you work fewer hours than usual last week, because of vacation, illness, festivals, reserve army service, labour dispute, or for any other reason?

- 1 Yes - Continue to Question 4.252
- 2 No - Skip to Question 4.257

4.252 How many hours less? _____

4.253 What is the main reason that you worked fewer hours than usual last week?

- 1 Illness (personal) – Continue to Question 4.255
- 2 Accident (personal) – Skip to Question 4.256
- 3 Illness of child
- 4 Illness of other family member
- 5 Maternity leave up to 26 weeks
- 6 Other vacation
- 7 Festivals
- 8 Reserve army service
- 9 Reduction of employment post
- 10 Labour dispute, strike, or lock-out
- 11 Weather
- 12 Another reason. Specify: _____

} Skip to Question 4.257

4.255 Was the illness work-related?

- 1 Yes
- 2 No

Skip to Question 4.257

4.256 What type of accident were you involved in?

- 1 A work-related accident, including a road accident on the way to or from work
 - 2 Another road accident
 - 3 Another type of accident
-

4.257 Last week, in addition to the hours stated above, did you: work overtime, work rotations, do special jobs, and so on?

- 1 Yes - Continue to Question 4.258
- 2 No - Skip to Question 4.261

4.258 How many extra hours did you work? _____

4.261 How many hours did you work last week in all workplaces?

If Question 4.250 = 98 (irregular), continue to Question 4.262

If Question 4.250 = 1-97, skip to Question 4.280

4.262 Did you work fewer hours than usual last week, because of vacation, illness, festivals, reserve army service, labour dispute, or for any other reason?

- 1 Yes - Continue to Question 4.263
- 2 No - Skip to Question 4.270

4.263 How many hours less? _____

4.264 What is the main reason that you worked fewer hours than usual last week?

- 1 Illness (personal) – Continue to Question 4.266
- 2 Accident (personal) – Skip to Question 4.267
- 3 Illness of child
- 4 Illness of other family member
- 5 Maternity leave up to 26 weeks
- 6 Other vacation
- 7 Festivals
- 8 Reserve army service
- 9 Reduction of employment post
- 10 Labour dispute, strike, or lock-out
- 11 Weather
- 12 Another reason. Specify: _____

} Skip to Question 4.270

4.266 Is the illness work-related?

- 1 Yes } Skip to Question 4.270
- 2 No }

4.267 What type of accident were you involved in?

- 1 A work-related accident, including a road accident on the way to or from work
- 2 Another road accident
- 3 Another type of accident

4.270 Do you usually work 35 or more hours per week, in all your workplaces? (including preparation hours of teachers and artists)

- 1 Yes - Skip to Question 4.280
- 2 No - Continue to Question 4.271

4.271 Do you usually work 30 or more hours per week, in all your workplaces? (including preparation hours of teachers and artists)

- 1 Yes
- 2 No

Persons who have more than one workplace reach Questions 4.280 and 4.281

4.280 How many hours do you usually work per week, at your main place of work, including overtime?

(including preparation hours of teachers and artists) _____

If person worked during the last week (Question 4.00 = 1), continue to Question 4.81. Otherwise, skip to flow instructions before Question 4.290.

4.281 How many hours did you work last week at that workplace? _____

Employees and cooperative members who usually work part-time reach Question 4.290. All others skip to Question 4.300.

4.290 Are you interested in working more hours?

- 1 Yes - Continue to Question 4.291
 - 2 No - Skip to Question 4.292 (option 1)
-

4.291 During the last 4 weeks, did you attempt to find a job with more hours, including at your current workplace?

- 1 Yes - *Skip to Question 4.295*
 - 2 No - *Continue to Question 4.292 (option 2)*
-

4.292

Option 1: What is the main reason that you are not interested in working more hours?

Option 2: What is the main reason that you work less than 35 hours?

- 1 There is no financial need – Skip to Question 4.300
 - 2 Illness or other physical disability – *Skip to Question 4.294*
 - 3 Advanced age, retirement
 - 4 Childcare
 - 5 Care of another family member
 - 6 Care of household
 - 7 Studies
 - 8 That's the nature of the job
 - 9 Other. Specify: _____
- } *Skip to Question 4.300*
-

4.294 What is the disability or illness a result of:

- 1 A work-related accident, including a road accident on the way to or from work
 - 2 Another road accident
 - 3 A work-related illness
 - 4 Another illness
- } *Skip to Question 4.300*
-

4.295 Would you have been able to begin working more hours in the upcoming months?

- 1 Yes
 - 2 No
-

***Inappropriate Work (All Employed Persons Reach This Section,
Except Those In Compulsory Army Service)***

4.300 Are you interested in changing your main job for a different one?

- 1 Yes
 - 2 No - *Skip to Question 4.370*
-

4.310 Why are you interested in changing jobs?

- 1 Interested in higher wages
 - 2 Desire for work that better suits my education and training
 - 3 Desire for work that is more interesting with more self-fulfilment
 - 4 Desire to work closer to home
 - 5 Desire for better working conditions
 - 6 Other. State: _____
-

4.320 Did you actively seek other work during the past 4 weeks?

- 1 Yes - *Continue to Question 4.330*
 - 2 No - *Skip to Question 4.370*
-

4.330 What methods did you use to seek work?

4.331 Uploaded c.v. documents to social media or professional sites on the Internet, or updated such documents	1 – Yes	2 - No
4.332 Contacted the employer, either personally, in writing, or using some other method	1 – Yes	2 - No
4.333 Attempt to start a private business	1 – Yes	2 - No
4.334 Through friends, relatives, or others	1 – Yes	2 - No
4.335 Through an employment and/or a placement agency	1 – Yes	2 - No
4.336 Through signing up at the Employment Bureau	1 – Yes	2 - No
4.337 By answering a want ad in the newspaper or on the Internet	1 – Yes	2 - No
4.338 Another method. Specify: _____	1 – Yes	2 - No

4.340 If you were offered another job, could you start it within the next two months?

- 1 Yes
 - 2 No
-

4.350 Did you seek work in the same field in which you currently work?

- 1 Yes - *Skip to Question 4.370*
 - 2 No - *Continue to Question 4.360*
-

4.360 In what field did you seek work? _____

Employment During the Last 12 Months

4.370 During the last 12 months, that is, from the beginning of _____ [Month], _____ [Year] through the end of the month that just passed, how many months did you work in Israel in all workplaces, including absence with pay? (This includes working abroad for an Israeli company and army service) _____

If person worked less than 10 months, continue to Question 4.380.

4.380 What was the main reason for not working all months of the year?

- 1 Studies in Israel or abroad
- 2 Illness or other physical disability - *Continue to Question 4.382*
- 3 Advanced age, retirement
- 4 Seasonal work (the season ended)
- 5 Sought work actively and did not find
- 6 Childcare
- 7 Care of another family member
- 8 Care of household
- 9 Was abroad
- 10 Not interested in working
- 11 Other. State: _____

Options 1,3,4,5,6,7,8,9,10,11 – Continue to the next person

4.382 What is the disability or illness a result of?

- 1 A work-related accident, including a road accident on the way to or from work
- 2 Another road accident
- 3 A work-related illness
- 4 Another illness

Continue to the next person

Persons Seeking Work Who Did Not Work in the Last Week		
4.400 In what ways did you actively seek work, during the last 4 weeks?		
4.401 Uploaded c.v. documents to social media or professional sites on the Internet, or updated such documents	1 – Yes	2 - No
4.402 Contacted the employer, either personally, in writing, or using some other method	1 – Yes	2 - No
4.403 Attempt to start a private business	1 – Yes	2 - No
4.404 Through friends, relatives, or others	1 – Yes	2 - No
4.405 Through an employment and/or a placement agency	1 – Yes	2 - No
4.406 Through signing up at the Employment Bureau	1 – Yes	2 - No
4.407 By answering a want ad in the newspaper or on the Internet	1 – Yes	2 - No
4.408 Another method. Specify: _____	1 – Yes	2 - No
4.410 Were you paid unemployment benefits during the past 4 weeks?		
1 Yes		
2 No		
4.420 For how many successive weeks did you actively seek work? _____		
4.430 Did you seek full-time work?		
1 Yes		
2 No		
4.440 Last week, could you have started an appropriate job if one had been offered?		
1 Yes - <i>Skip to Question 4.470</i>		
2 No - <i>Continue to Question 4.450</i>		
4.450 What was the main reason you could not start working last week?		
1 Studies		
2 Illness		
3 Reserve army service		
4 Childcare or caring for another family member		
5 Another reason. State _____		
4.460 Could you start working during the coming month?		
1 Yes		
2 No		
4.470 Have you ever worked in Israel, including army service, National Service, or work abroad for an Israeli company?		
1 Yes - <i>Continue to Question 4.480</i>		
2 No - <i>Skip to Question 4.520</i>		
4.480 In what year did you leave your last job? _____		
<i>If person stopped working more than 2 years ago, skip to Question 4.520</i>		
4.490 In what month did you leave your last job? _____		
4.500 Why did you leave your last place of work?		
1 Dismissal because of cut-backs/closure of workplace – <i>Skip to Question 4.810</i>		
2 Dismissal for other reasons – <i>Skip to Question 4.810</i>		
3 Retired from army service – <i>Skip to Question 4.520</i>		
4 Retired from other work – <i>Skip to Question 4.810</i>		
5 Released from army service – <i>Skip to Question 4.520</i>		
6 Work or contract ended (incl. seasonal work) – <i>Skip to Question 4.810</i>		
7 Left because work did not match skills – <i>Skip to Question 4.810</i>		
8 Left due to dissatisfaction with work conditions such as salary, hours, location, etc. – <i>Skip to Question 4.810</i>		
9 Left due to health reasons – <i>Continue to Question 4.502</i>		
10 Studies – <i>Skip to Question 4.810</i>		
11 Care of household or care of family member – <i>Skip to Question 4.810</i>		
12 Was abroad – <i>Skip to Question 4.810</i>		
13 Another reason. State: _____ – <i>Skip to Question 4.810</i>		
4.502 What is the disability or illness a result of?		
1 A work-related accident, including a road accident on the way to or from work	}	
2 Another road accident	}	
3 A work-related illness	}	
4 Another illness	}	
<i>Skip to Question 4.810</i>		
4.520 In what field are you looking for work? _____		
<i>If answered in Question 4.500 (why left?) = 3 retired from army service or 5 = released from army service, skip to Question 4.801</i>		
<i>If stopped working more than 2 years ago or did not work at all in Israel, skip to Question 4.930</i>		

Discouraged Workers and Not Participating in Labour Force (for Persons Who Did Not Work In the Last Week and Did Not Seek Work In the Last Month)

4.600 Have you ever worked in Israel, including army service, National Service, or work abroad for an Israeli company?

- 1 Yes - *Continue to Question 4.610*
- 2 No - *Skip to Question 4.630*

4.610 In what year did you leave your last job? _____

If person stopped working more than 2 years ago, skip to Question 4.630

4.611 In what month did you leave your last job? _____

4.620 Why did you leave your last place of work?

- 1 Dismissal because of cut-backs/closure of workplace
- 2 Dismissal for other reasons
- 3 Retired from army service
- 4 Retired from other work
- 5 Released from army service
- 6 Work or contract ended (incl. seasonal work)
- 7 Left because work did not match skills
- 8 Left due to dissatisfaction with work conditions such as salary, hours, location, etc.
- 9 Left due to health reasons - *Continue to Question 4.622*
- 10 Studies – *Skip to Question 4.630*
- 11 Care of household or care of family member – *Skip to Question 4.630*
- 12 Was abroad – *Skip to Question 4.630*
- 13 Another reason. State: _____

} *Skip to
Question
4.630*

Skip to Question 4.630

4.622 What is the disability or illness a result of?

- 1 A work-related accident, including a road accident on the way to or from work
- 2 Another road accident
- 3 A work-related illness
- 4 Another illness

4.630 Did you actively seek work at any time during the last 12 months, that is, from the beginning of _____ (month) _____ (year) until the end of last month?

- 1 Yes - *Continue to Question 4.640*
- 2 No - *Skip to Question 4.680*

4.640 During the last 12 months, how many weeks did you spend seeking work? _____

4.650 Did you search through the Employment Service?

- 1 Yes
- 2 No

If person sought work during the past year (4.630), stopped working during the last 2 years, and was not finishing army service – skip to Question 4.670

4.660 In what field did you seek work? _____

4.670 Did you seek full-time work?

- 1 Yes
- 2 No

4.680 Are you currently interested to work in an appropriate job?

- 1 Yes - *Continue to Question 4.690*
 - 2 No - *Skip to flow Instructions before Question 4.720*
-

4.690 What is the main reason you did not seek work during the last 4 weeks ?

- | | | |
|---|---|---------------------------------------|
| 1 Believes no work available in his or her occupation | } | <i>Skip to
Question
4.700</i> |
| 2 Believes no work available in his or her locality of residence | | |
| 3 Believes work not suitable due to wages, hours, or lack of interest in work | | |
| 4 Lacks necessary experience, training, or because of language difficulties | | |
| 5 Because of age: too young or too old | | |
| 6 In government ministry job training program | | |
| 7 In another formal education setting | | |
| 8 Chronic illness, physical disability – <i>Continue to Question 4.692</i> | | |
| 9 Childcare | } | <i>Skip to
Question
4.700</i> |
| 10 Care for another relative | | |
| 11 Other family responsibilities | | |
| 12 Another reason. Specify: _____ | | |

4.692 What is the disability or illness a result of?

- 1 A work-related accident, including a road accident on the way to or from work
- 2 Another road accident
- 3 A work-related illness
- 4 Another illness

4.700. Last week, could you have started an appropriate job if one had been offered?

- 1 Yes - Skip to flow Instructions before *Question 4.720*
- 2 No - *Continue to Question 4.710*

4.710 If you were offered an appropriate job, could you start it in the coming month?

- 1 Yes
- 2 No

Persons aged 18-67 continue to Question 4.720. Persons not aged 18-67 and who worked during the last two years continue to Question 4.810. Persons not aged 18-67 and who did not work during the last two years, skip to Question 4.930.

4.720 Do you receive income support?

- 1 Yes
- 2 No

Persons who worked during the last two years continue to Question 4.730. Persons who did not work during the last two years, skip to Question 4.930.

4.730 Do you receive unemployment benefits?

- | | | |
|-------|---|-----------------------------------|
| 1 Yes | } | <i>Skip to
Question 4.810</i> |
| 2 No | | |

Information About Last Job (for Persons Who Worked During the Last Two Years, Excluding Army Service)	
4.801 Did you serve in the locality where you live?	
1 Yes	} Skip to Question 4.920
2 No	
4.810 In what locality did you work?	
1 Worked in locality of residence	
2 Worked outside locality of residence - state name of locality: _____	
3 Worked in various localities – state the region: _____	
4 Worked abroad (as a representative of an institution or company operating in Israel)	
4.820 What was the name of your place of work? _____	
4.821 What was the main activity at your last place of work? _____	
4.822 In which department or division did you work? _____	
4.823 What was the main activity of this department or division? _____	
4.824 In which economic sector did you work?	
1 Private sector, for example, a business	
2 Public sector, for example, local government or state school	
3 Non-profit institution, for example, a charity, professional, or religious organization	
4.825 What was the main type of work that you did at this workplace _____	
For example, licencing clerk, telephone technician	
4.826 Describe your main task at this workplace.	
For example, handling import licences, repairing telephones	
4.827 What was your job title at this workplace (if any)? _____	
4.830 Did you manage or supervise other workers?	
1 Yes	
2 No – Skip to flow instructions before Question 4.840	
4.831 Did you manage:	
1 Workers	
2 Managers	
3 Workers and managers	
4.832 How many workers were under your direct supervision or management?	
Persons Who Sought Work in the Last 12 Months (Unemployed or According to Question 4.630), continue to Question 4.840. Others, skip to Question 4.860	
4.840 Did you seek work in the same field in which you currently work?	
1 Yes - Skip to Question 4.860	
2 No - Continue to Question 4.850	
4.850 In what field did you seek work? _____	
4.860 What was your status at this place of work?	
1 Employee - Continue to Question 4.870	
2 Employee owner of a company - Skip to Question 4.890	
3 Self-employed, business owner, "freelancer" - Skip to Question 4.890	
4 Cooperative member - Continue to Question 4.870	
5 Kibbutz member - Skip to Question 4.920	
6 Unpaid family member - Skip to Question 4.920	
4.870 Did you receive your pay:	
1 From your place of work	} Skip to Question 4.892
2 From a subcontractor: for example, a software, security, or cleaning company	
3 From an employment agency	
4 Other. Specify: _____	
4.890 Did you have employees?	
1 Yes	
2 No – Skip to flow instructions before Question 4.920	
4.891 How many employees did you have? _____	
– Skip to flow instructions before Question 4.920	
4.892 At this workplace, did you have a written contract or an oral agreement?	
1 Yes, a written contract - Continue to Question 4.900	
2 Yes, an oral agreement - Continue to Question 4.900	
3 Neither a written contract nor an oral agreement - Skip to Question 4.910	

4.900 What type of contract/agreement did you have at this workplace?

- 1 Tenure or an unlimited contract
- 2 Renewable contract
- 3 Contract for a limited period of one month or more
- 4 Contract for a limited period of less than one month
- 5 Internship or other training program
- 6 On call only
- 7 Other, state: _____

4.910 How was your salary calculated at this workplace?

- 1 Monthly
- 2 Hourly
- 3 Subcontract work
- 4 Daily
- 5 Other. How calculated? _____

For persons who worked during the last year, continue to Question 4.920. For all others, skip to Question 4.930.

4.920 During the last 12 months, that is, from the beginning of _____ [Month], _____ [Year] through the end of the month that just passed, how many months did you work in Israel in all workplaces, including absence with pay? (This includes working abroad for an Israeli company and army service.) _____

If person worked less than 10 months, continue to Question 4.930.

4.930. What was the main reason for not working all months of the year?

- 1 Studies in Israel or abroad
- 2 Illness or other physical disability *Continue to Question 4.932*
- 3 Advanced age, retirement
- 4 Seasonal work (the season ended)
- 5 Sought work actively and did not find
- 6 Childcare
- 7 Care of another family member
- 8 Care of household
- 9 Was abroad
- 10 Not interested in working
- 11 Other. State: _____

Options 1,3,4,5,6,7,8,9,10,11 – Continue to the next person

4.932 What is the disability or illness a result of?

- 1 A work-related accident, including a road accident on the way to or from work
 - 2 Another road accident
 - 3 A work-related illness
 - 4 Another illness
-

We finished the questions. Thank you for your time and cooperation.

Method of Implementation

4. Interview in the field recorded on paper 5. Telephone interview recorded on paper

Result 1. Full interview 2. Partial interview 3. Not interviewed

Time interview began _____ Time interview ended _____

Name of interviewer _____ Interviewer code _____

Reasons for Non-Response or Reasons for Terminating Interview

A. Choose one of the reasons specified below (1-13) – reasons for non-response or reasons for terminating the interview

1. The building could not be located 1.1 No street by that name 1.2 No such building number on that street 1.3 No further information 1.4 Other _____	4. The dwelling is not used for residential purposes 4.1 The dwelling is used for a business, such as: (e.g., office, store). Name of business and telephone no. _____ 4.2 It is used as a warehouse 4.3 Other _____ 4.4 The dwelling is used for an institution, a hostel, a boarding school, a yeshiva, for other similar purpose
2. The dwelling could not be located 2.1 The building has not yet been populated and the dwelling cannot be identified. 2.2 No tenant by that name in the dwelling 2.3 The information on the card is not sufficient to locate the tenant. 2.4 No further information is available. 2.5 Other _____	5. Language difficulties 5.1 Russian 5.7 Yiddish/ German 5.2 Arabic 5.8 Farsi 5.3 English 5.5 Other _____ 5.4 Amharic 5.5 French 5.6 Spanish
3. The dwelling is not lived in permanently 3.1 The dwelling is new, and no one has moved in yet. 3.2 The dwelling is under construction. 3.3 The dwelling is being renovated. 3.4 The dwelling has been demolished, closed up, or abandoned. 3.5 No new tenant has entered the dwelling. 3.6 The dwelling is used only occasionally. 3.7 The tenants are deceased, or have moved to an institution. 3.8 No further information is available. 3.9 Other _____	6. The family was not home 6.1 They are only home after the hours of the interviewer's visit. 6.2 They are home at irregular hours. 6.3 They are on vacation 6.4 The family was not home – no further information 6.5 Other _____ <div style="border: 1px solid black; padding: 5px; margin-top: 10px;"> Did you leave a missing letter? Yes \ No </div>

7. Refusal; list reason for refusal <hr/> Indicate the sex of the person who refused <i>[1. Male 2. Female]</i> How old do you think that person is? <hr/>	11. Double dwelling or families that left in non-urban localities 11.1 Double dwelling 11.2 Families that left in non-urban localities
8. Not in the survey population 8.1 Diplomats / United Nations personnel 8.2 Other <hr/>	12. Telephone contact 12.1 Disconnected 12.2 Wrong number 12.3 Fax 12.4 The telephone number does not belong to the people living in the sampled dwelling 12.5 No answer 12.6 Answering machine 12.7 Busy 12.8 Doesn't have a phone
9. Temporary difficulty 9.1 There's no one who can respond 9.2 The person was busy at the time of the interviewer's visit. 9.3 Illness 9.4 Mourning 9.5 Other <hr/>	13.1 Another reason. Specify: <hr/> <hr/> <hr/> <hr/>
10. Permanent difficulty 10.1 Disabled 10.2 Chronic illness 10.3 Other <hr/>	

B. Who provided the information? *(more than one response can be marked)*

1. A neighbour
2. A member of the committee in charge of maintaining the building in which the dwelling is located
3. A family member / friend who does not belong to the household
4. A member of the household
5. No new information was provided
6. Other

B.1 Name of the person who provided information

C. Will you continue to handle the questionnaire?

1. Yes
2. No

D. Comments

Date of data entry

 Name of person who entered the data

 Code of person who entered the data

استطلاع مسح القوى العاملة الشهري

راجع الملاحظة في
الصفحة 4

سنة مرحلة عدد الاسر في المنزل تاريخ المقابلة شهر اسبوع

رقم الاستطلاع رقم متغير رقم الشقة شهر العينة سنة العينة رمز المنطقة

الاسم الشخصي واسم العائلة

عنوان

اسم المنطقة

تحديث الاسم و العنوان

هل العنوان مسجل بشكل كامل و صحيح?

1. نعم

2. لا - اكتب العنوان الصحيح, اسم الشارع ورقم البيت

هل هناك أي تفاصيل اضافية لتحديث العنوان, مثل: مدخل, طابق, اسم شارع جديد/اضافي, رقم بيت اضافي?

1. نعم

2. لا

مدخل اسم شارع مختلف

طابق رقم بيت جديد

رقم الشقة البيت مقابل شارع اخر

رقم اضافي للبيت رقم البيت للشارع المقابل

تحديث اسم من صندوق البريد

ملاحظات

المنزل الذي تسكنونه شمل في اطار عينه باستطلاع القوى العاملة الذي سيجري على مراحل, وهدفه الاساسي دراسة وضع الاعمال في الدولة.

المرحلة القادمة بالاستطلاع يُجرى بواسطة الهاتف, ما هو رقم التلفون للاتصال مع العائلة؟

ارقام التلفون للاتصال: 1. الاسم: الهاتف: 2. الاسم: الهاتف:

3. الاسم: الهاتف: 4. الاسم: الهاتف:

5. الاسم: الهاتف: 6. الاسم: الهاتف:

هل بهذا العنوان تسكن عائلة

1. نعم

2. لا, تسكن عائلة أخرى

اكمل بملء الاستبيان

نص الاستبيان مكتوب بصيغة المذكر ولكنه موجه لكلا الجنسين

الجدول 1

<p>ج. هل كل الساكنين بالشقة يشاركون في ميزانية مصروفات مشتركة للطعام? 1. نعم - انتقل الى - ه' 2. لا - انتقل الى - د'</p>					<p>ب. هل كل الاشخاص الذين ذكرتهم ساكنون بالشقة هذه بتاريخ 31 ديسمبر " العام السابق" 1. نعم - انتقل الى - ج' 2. لا - انتقل الى العمود 04.1</p>		<p>أ. سوف اسال الان على الاشخاص الذين يسكنون في هذا العنوان بشكل دائم بالبلاد يشمل جنود, اشخاص متواجدون في خارج البلاد, في مدارس داخلية او مؤسسات.</p>				
<p>ما هو رقم هوية ؟..... يشمل رقم الرقابة انتقل للعمود 13 اذا لا يوجد هوية اسرائيلية - اكتب 9999 - انتقل للعمود 12 اذا غير معروف - اكمل للعمود 11</p>	<p>هل تستطيع تحديد جيل ميلاده الاخير؟ بيوم</p>	<p>في أي عام وُلد؟</p>	<p>في أي شهر وُلد؟</p>	<p>في أي يوم بالشهر وُلد ؟</p>	<p>الجنس 1. مذكر 2. أنثى</p>	<p>سأقرأ لك أسماء الاشخاص الساكنون بالشقة, اذكر من بين الاشخاص لم يسكن بالشقة ب- 31 ديسمبر " العام السابق" اكمل الى ج'</p>	<p>ما هي صلة القرابة ل.....? اقرأ الاسم الاول في القائمة للوحدة السكنية التي يوجد فيها اكثر من عائلة واحدة, اكتب رقم الفرد للزوج / زوجة وللوالدة بجانب صلة القرابة انتقل الي- ب</p>	<p>اسم العائلة</p>	<p>الاسم الشخصي</p>	<p>رقم الفرد</p>	
10	09	08	07	06	05	04.1	04	03	02	01	
							المستطلع			1	
										2	
										3	
										4	
										5	
										6	
										7	
										8	
										9	
										10	

جدول 1

<p>هـ. هل كل الأشخاص الذين ذكروا بالوحدة العائلية، ينامون بالشقة، عادة اربعة ليالي بالاسبوع؟</p> <p>1. نعم - تابع تعبئة الاستبيان</p> <p>2. لا - انتقل لجدول 2.</p>									
<p>د. املأ الملحق للوحدات السكنية الاضافية بالشقة (راجع الملاحظة في الصفحة 4)</p>									
هل: 1. يوجد لديك هوية اسرائيلية - انتقل للعمود 13	كم شهرا بالتواصل يتواجد بالبلاد	هل؟	في أي سنة تزوج.....؟ (زواج حالي)	بأي دولة ولد	بأي سنة دخل لإسرائيل؟	بأي شهر دخل لإسرائيل؟	بأية دولة ولد والدك حسب الحدود الحالية؟	بأية دولة ولدت أمك حسب الحدود الحالية؟	هل.....؟
2. لا يوجد لديك هوية اسرائيلية - تابع للعمود 12	أ. يتواجد بالبلاد أكثر من 12 شهر - تابع بالعمود 13	1. متزوج 2. يعيش وحده	1. اسرائيل - انتقل للعمود 18	إذا دخل بالسنتين الاخيرتين - تابع للعمود 17	إذا دخل بالسنتين الاخيرتين - تابع للعمود 17	إذا دخل بالسنتين الاخيرتين - تابع للعمود 17	1. اسرائيل 2. خارج البلاد	1. اسرائيل 2. خارج البلاد	1. يهودي 2. مسيحي 3. مسلم 4. درزي 5. اخر
<p>الاسئلة في الأعمدة بين 13 الى 20 مخصصة فقط للأفراد الذين اعمارهم 15 سنة فما فوق</p>									
11	12	13	14	15	16	17	18	19	20

جدول 2

من هم الأشخاص الذين لا يناموا بالشقة، عادة اربعة ليالي أو أكثر بالاسبوع :

رقم الفرد	الاسم الشخصي	اسم العائلة	لماذا لا ينام بالشقة اربعة ليالي بالاسبوع؟	المتواجدون بالمستشفى، بمؤسسة / وبالسجن	المتواجدون بخارج البلاد
01	02	03	04	05	06

2.000 رقم الفرد للشخص الذي يُعطي المعلومات (إذا لم يكن هذا الشخص ينتمي للوحدة العائلية ، علامة "98" ، والإشارة إلى اسم هذا الشخص وعلاقته بالأشخاص الذين يعيشون في الشقة)

2.130 (إذا الجيل 24 أو أصغر ووضعه الاجتماعي = غير مرتبط ومن دون اولاد من تلقاء نفسه).

للباحث: اكتب الرقم التسلسلي لأم الفرد. اكتب 98 إذا لم تظهر الام في الجدول للوحدة المنزلية.
98--> 2.131 ، خلاف ذلك-انتقل إلى 2.150 إذا كان الأول في قائمه الحالة = الأرمل لا تسال 2.131

2.131 للباحث: اكتب لماذا الام غير مدرجة بجدول الوحدة العائلية

1. متواجدة خارج البلاد
2. يقيم بعنوان اخر في البلاد
3. متواجدة بمؤسسة (مثل مأوى عجرة أو مؤسسة ترميضية
4. متوفية
5. اخر, اذكر: _____

2.140 (إذا كان الرقم الام = 98 ، غير معروف ، رفض).
للباحث: اكتب الرقم التسلسلي لوالد الفرد. اكتب 98 في حالة الأب
غير مدرج في جدول الوحدة العائلية
98 --> 2.141 ، غير ذلك - انتقل إلى 2.150

2.141 للباحث: اكتب لماذا الاب غير مدرج بجدول الوحدة العائلية

1. متواجد خارج البلاد
2. يقيم بعنوان اخر في البلاد
3. متواجد بمؤسسة (مثل مأوى عجرة أو مؤسسة ترميضية
4. متوفي
5. اخر, اذكر: _____

2.150 (إذا مُتزوج)
للباحث: اكتب الرقم التسلسلي لزوج/ زوجة الفرد. اكتب 98 في حالة الزوج/ الزوجة
غير مدرج في جدول الوحدة العائلية
98 --> 2.160 غير ذلك - انتقل إلى 2.120.1

2.160 للباحث: اكتب لماذا الزوج/ الزوجة غير مدرج بجدول الوحدة العائلية

1. متواجد خارج البلاد
2. يقيم بعنوان اخر في البلاد
3. متواجد بمؤسسة (مثل مأوى عجرة أو مؤسسة ترميضية
4. متوفي
5. اخر, اذكر: _____

ملاحظة: هل بالشقة يوجد أكثر من وحدة عائلية واحدة, يتم التحقق من التفاصيل التالية لكل منها بملحق الوحدات العائلية
الاضافية بالشقة: صلات القرابة داخل الوحدة العائلية, عدد الغرف التي تستخدمها الوحدة العائلية (2.180.1), سواء كان
عامل/ة مساعد/ة أو مقدم/ة رعاية (حاضنة), إذا كان هو/هي عمل/ت الأسبوع الماضي وإذا كان الأمر كذلك – كم ساعة
(2.190 - 2.210)

غرف, مساعدة منزل/ مقدمة رعاية ومستوى التدين

2.120.1 ما هو نمط الحياة الدينية الأساسي لأولئك الذين يعيشون في الشقة؟

1. علماني
2. محافظ/ تقليدي
3. متدين
4. متدين جدا
5. متطرف
6. نمط حياة مختلط
7. اخر, فصل: _____

2.180.1 كم غرفة توجد بالشقة يشمل صالون, لا يشمل مخزن او غرفة تستخدم للعمل فقط ؟ للباحث: يمكن ذكر انصاف غرف, مثل: 0.5, 3.0, 3.5, _____

ملكية الشقة

2.181 هل الشقة التي تسكنون بها هي:

1. شقة بملكينكم -> سؤال 2.190
2. شقة بالإجار -> سؤال 2.183
3. سكن محمي -> سؤال 2.190
4. شقة بملكية اخرين ولا تدفعون رسوم أجار (يشمل كيبوتس) -> سؤال 2.190
5. شقة مع مفتاحية -> سؤال 2.190
6. اخر, فصل: _____ -> سؤال 2.190

2.183 من هي الجهة التي استأجرت منها الشقة؟

1. من شخص خاص
2. من شركة عمومية, مثل "عميدار", "حلامي", "برازوت", "شكمونا"
3. من مؤسسات تعليم, مثل: مساكن طلبة أو يشيفوت
4. الحكومة, السلطة المحلية, كيبوتس أو جلسة تعاونية الخ
5. اخر, فصل: _____

توظيف مساعدة أو حاضنة

2.190 هل تعمل ببيتك مساعده او مربية تتلقى أجرا؟

1. نعم -> سؤال 2.200
2. لا -> سؤال 2.250

2.200 هل المساعدة او المربية اشتغلت بالأسبوع الماضي؟

1. نعم -> سؤال 2.210
2. لا -> سؤال 2.250

2.210 كم ساعة عملت بالأسبوع الماضي؟ _____

פרק 3. إعاقة

2.250 هل يعاني أي شخص في الشقة من مشكلة صحية أو جسدية أو عقلية أو غيرها من المشاكل التي تتداخل مع أدائه اليومي ومستمرة لسنة أشهر أو أكثر؟ (لا تشمل صعوبات التعلم)

1. نعم -> سؤال 2.260
2. لا -> سؤال 3.20

2.260 لمن من بين الذين يسكنون بالشقة يوجد مشكلة صحية: > أسماء الافراد<

أكثر من إجابة واحدة ممكنة

أسئلة 2.261-2.260 سنلوا عن كل فرد تم اختياره بسؤال 2.260

2.261 هل يوجد لديك صعوبة في رؤية حتى عند ارتداء النظارات أو العدسات اللاصقة؟

1. لا يوجد صعوبة
2. يوجد صعوبة قليلة
3. يوجد صعوبة كبيرة
4. لا يرى بتاتا

2.262 هل يوجد لديك صعوبة في السمع حتى عند ارتداء جهاز للسمع؟

1. لا يوجد صعوبة
2. يوجد صعوبة قليلة
3. يوجد صعوبة كبيرة
4. لا يسمع بتاتا

2.263 هل يوجد لديك صعوبة بالمشي أو بصعود الدرج؟

1. لا يوجد صعوبة
2. يوجد صعوبة قليلة
3. يوجد صعوبة كبيرة
4. لا يستطيع بتاتا

2.264 هل يوجد لديك صعوبة في ارتداء الملابس أو بالاستحمام؟

1. لا يوجد صعوبة
2. يوجد صعوبة قليلة
3. يوجد صعوبة كبيرة
4. لا يستطيع بتاتا

2.265 هل يوجد لديك صعوبة في التذكر أو بالتركيز ؟

1. لا يوجد صعوبة
2. يوجد صعوبة قليلة
3. يوجد صعوبة كبيرة
4. لا يستطيع بتاتا

2.266 بالإضافة إلى الصعوبات المذكورة ، هل لديك صعوبة أخرى تتداخل مع الأداء اليومي؟

1. نعم
2. لا

2.267 هل الاعاقة معترف بها من قبل التأمين الوطني، وزارة الدفاع أو جهة حكومية أخرى؟

للباحث: اذا كان هناك اعتراف بإعاقه واحدة على الأقل وليس كلهم، ضع "نعم"

1. نعم
2. لا
3. جاري فحص امكانية الاعتراف بالإعاقه

التعليم

سأسأل الآن اسئلة عن التعليم والعمل

3.20 هل تعلمت أو أنك تتعلم بمؤسسة تعليمية يشمل دراسة بالجامعة, بمدرسة دينية, بدورة استمرت سنة على الأقل وما شابه.

1. تعلم في الماضي فقط -> سؤال 3.30
2. يتعلم حالياً (يشمل في اجازة) -> سؤال 3.30
3. لم يتعلم بالمدارس بالمرة -> سؤال 4.00

3.30 كم سنة تعلمت بكل المؤسسات التعليمية (للمتعلمين اليوم: بما في ذلك السنة الحالية)؟ _____

3.40 ما هي نوع المؤسسة التعليمية الاخيرة التي تعلمت بها؟

1. مدرسة ابتدائية, اعدادية (يشمل الكتاب)
2. مدرسة ثانوية مهنية او زراعية
3. مدرسة ثانوية نظرية
4. مدرسة دينية (لا يشمل مدرسة دينية ثانوية)
5. دار معلمين فوق الثانوي للمعلمين والحاضنات
6. مدرسة فوق ثانوية للفنيين والمهندسين
7. مدرسة فوق ثانوية اخرى (مثل مدرسة لمرضات مؤهلات)
8. معهد تعليم للحصول على لقب جامعي
9. سنة تحضيرية
10. مؤسسة تعليمية اخرى, فصل: _____

{ ليس في نطاق لقب جامعي

3.50 ما هي اعلى شهادة او لقب حصلت عليها؟

1. شهادة انتهاء مدرسة ابتدائية او اعدادية (يشمل من درس بالثانوية ولم ينهي)
2. شهادة انتهاء مدرسة ثانوية (ليست شهادة بجروت او توجيهي)
3. شهادة بجروت (او توجيهي)
4. شهادة انتهاء مدرسة فوق ثانوية, ليست شهادة اكااديمية
5. لقب اكااديمي اول (بكالوريوس) او لقب يعادله يشمل شهادة اكااديمية
6. لقب اكااديمي ثاني (ماجستير) او لقب يعادله (يشمل دكتور في الطب)
7. لقب اكااديمي ثالث (دكتوراه) او لقب يعادله
8. شهادة اخرى, فصل: _____
9. لم يحصل على اية شهادة

3.60 (للرجال اليهود) هل سبق وتعلمت بمدرسة دينية؟

1. نعم -> سؤال 3.70
2. لا -> سؤال 4.00

3.70 ما هي نوع المدرسة الدينية التي تعلمت أو تتعلم بها؟ يمكن اختيار اكثر من اجابة واحدة

1. مدرسة دينية ثانوية
2. مدرسة دينية "קטנה"
3. مدرسة دينية גבוהה
4. مدرسة دينية "גדולה"
5. مدرسة دينية הסדר
6. "شامل"
7. اخر, فصل: _____

3.80 كم سنة تعلمت بكل المدارس الدينية؟ _____ (עבור סוגי ישיבות 7-3 משאלה 3.70)

سوف أسأل الآن عن العمل , الاسئلة هي بالنسبة للأسبوع الماضي, الأسبوع الذي انتهى بيوم السبت الأخير :

4.00 هل عملت بالأسبوع الماضي, مقابل أجر لساعة واحدة على الأقل، ، لا يتضمن العمل التطوعي؟

1. نعم --> سؤال 4.100
2. كان بالخدمة الاجبارية بالجيش--> سؤال 4.21
3. كان بالخدمة الدائمة بالجيش--> سؤال 4.21
4. لم يعمل بالأسبوع الاخير --> سؤال 4.30

4.21 هل تخدم بالبلدة التي تسكن بها؟

1. نعم
2. لا

4.21.1 في أي سنة بدأت خدمتك العسكرية؟ _____

إذا بدأ بالعمل قبل أكثر من سنتين انتقل للسؤال 4.22

4.21.2 في أي شهر بدأت خدمتك العسكرية؟ _____

إذا بدأ في الخدمة في الشهر الحالي أو سنة البدء بالخدمة "غير معروفة" أو بدأت بالخدمة في السنة الحالية و شهر البدء بالخدمة "غير معروف" انتقل للسؤال 4.21.3

4.21.3 هل كنت بالشهر الماضي بالخدمة العسكرية (الالزامي او الدائم)؟

1. نعم --> سؤال 4.22
2. لا

4.21.4 هل عملت في الشهر الماضي ساعة واحدة على الأقل في العمل المدني مدفوع الأجر لا يشمل العمل التطوعي؟

1. نعم
2. لا

4.22 بالإضافة للخدمة العسكرية، هل تعمل في عمل آخر؟

1. نعم --> إذا كان السؤال 4.00 يعمل بالأسبوع = خيار 2 --> 4.370
2. لا --> إذا كان السؤال 4.00 = خيار 3 --> 4.300

4.30 هل تعمل في مكان عمل (يشمل مصلحة تجارية خاصة) تغيبت منه في الأسبوع الماضي؟

1. نعم --> سؤال 4.40
2. لا --> سؤال 4.80

4.40 كم أسبوعاً تغيبت عن هذا العمل؟

1-52 --> سؤال 4.50

53-99 --> سؤال 4.80

4. ما هو السبب الرئيسي الذي لأجله تغيبت عن العمل في الأسبوع الماضي؟

1. مرض --> سؤال 4.52
2. حادث --> سؤال 4.53
3. مرض الولد
4. مرض فرد آخر من أفراد العائلة
5. إجازة ولادة حتى 26 اسبوعاً --> سؤال 4.100
6. إجازة أخرى
7. أعياد ومناسبات --> سؤال 4.100
8. خدمة احتياطية --> سؤال 4.100
9. تقلصات في ساعات العمل إجازة مؤقتة عن العمل حتى 30 يوماً
10. نزاع عمل أو إضراب
11. حالة الطقس
12. سبب آخر, فصل:

إذا كان سؤال 4.40 كم تغيبت أقل من - 5: الخيارات 12-3 انتقل لسؤال 4.100

إذا كان سؤال 4.40 كم تغيبت يساوي أو أكثر من - 5: الخيارات 3, 4, 6, 9, 10, 11, 12 انتقل لسؤال 4.60

4.52 هل مرضك ناتج عن مزاولتك للمهنة؟

1. نعم
2. لا

إذا كان سؤال 4.40 كم تغيبت أقل من - 5: الخيارات 3-12 انتقل لسؤال 4.100

إذا كان سؤال 4.40 كم تغيبت يساوي أو أكثر من - 5: انتقل لسؤال 4.60

4.53 ما هو نوع الحادث التي وقعت؟

1. حادث عمل يشمل حادث طرق عند الذهاب من أو إلى العمل
2. حادث طرق آخر
3. حادث آخر

إذا كان سؤال 4.40 كم تغيبت أقل من - 5: الخيارات 3-12 انتقل لسؤال 4.100

إذا كان سؤال 4.40 كم تغيبت يساوي أو أكثر من - 5: انتقل لسؤال 4.60

4.60 هل تحصل على أجر بتغيبك عن العمل؟ يشمل أجر جزئي، دفع من التأمين الوطني أو من صناديق تأمين أخرى أو إجازة ولادة حتى 26 أسبوعاً؟

1. نعم --> سؤال 4.100
2. لا --> سؤال 4.70
3. آخر، مستقل، فرد من العائلة تعمل دون مقابل --> سؤال 4.100

4.70 هل مع انتهاء فترة الغياب، عودتك لنفس العمل، مضمونة؟

1. نعم --> سؤال 4.100
2. لا --> سؤال 4.80

4.80 هل بحثت عن عمل بشكل فعال في الأربع أسابيع الأخيرة، يشمل محاولة إقامة مصلحة تجارية؟

1. نعم --> سؤال 4.400
2. لا --> سؤال 4.600
3. لا، لأنني موعود بالبدء بعمل جديد خلال 30 يوماً --> سؤال 4.470

4.100 ما هو عدد أماكن العمل التي نعمل/تعملي بها ؟

تفاصيل عن العمل الرئيسي

4.101 ما هو عدد أماكن العمل الرئيسية التي تعمل بها

4.110 هل ما زلت تعمل بنفس البلد التي عملت بها في فترة استطلاع ماضي؟ (استطلاع متكرر، لولائك الذين عملوا بالاستطلاع السابق)

1. نعم --> سؤال 4.120
2. لا --> سؤال 4.111

4.111 في أي بلد تعمل؟

1. تعمل في مكان سكنتك
2. تعمل في البلد أو في مكان آخر، فصل: _____
3. تعمل ببلدان مختلفة، فصل، بأي بلد: _____
4. تعمل بخارج في خارج البلاد (بيئة من قبل مؤسسة أو شركة قائمتين في البلاد)

4.120 هل ما زلت تعمل بنفس العمل التي عملت به في فترة استطلاع ماضي؟ (استطلاع متكرر، لولائك الذين عملوا بالاستطلاع السابق)

1. نعم --> سؤال 4.160
2. لا --> سؤال 4.121

4.121 ما اسم مكان عملك ؟

4.122 ما هو مجال التخصص الرئيسي لمكان عملك؟

مثل: إنتاج، تصليح، بيع بالجملة، بيع بالمفرق

4.123 بأي فرع أو قسم تعمل؟

4.124 ما هو مجال التخصص الرئيسي للفرع أو القسم الذي تعمل به؟

4.130 في أي قطاع اقتصادي تعمل؟

1. في القطاع الخاص، على سبيل المثال مصلحة
2. في القطاع العام، على سبيل المثال الحكم المحلي أو مدرسة حكومية
3. في مؤسسة دون أهداف ربح، على سبيل المثال مؤسسة خيرية، رابطة مهنية أو دينية

4.140 بشكل عام، كم من الوقت (بالدقائق) يستغرق لك للوصول لمكان عملك الرئيسي؟ _____

4.150 في أي سنة بدأت العمل في مكان العمل هذا؟ _____

إذا بدأ بالعمل قبل أكثر من سنتين انتقل لسؤال 4.160

4.151 في أي شهر بدأت العمل؟ _____

إذا بدأ بالعمل بالشهر الحالي أو سنة البدء في العمل "غير معروفة" أو بدأ بالعمل بالسنة الحالية وشهر بداية العمل "غير معروف" انتقل للسؤال 4.51.1, غير ذلك انتقل للسؤال 4.152

4.151.1 هل عملت بالشهر الماضي بنفس مكان العمل الذي تعمل فيه بيومنا هذا؟

1. نعم --> السؤال 4.152
2. لا

4.151.2 هل عملت بالشهر الماضي ساعة واحدة على الأقل في مكان عمل آخر مدفوع الأجر (يشمل خدمة عسكرية) لا يشمل العمل التطوعي؟

1. نعم
2. لا

4.152 كيف عثرت على العمل؟

1. تحميل أو تحديث سيرة ذاتية في موقع إنترنت المتخصص في البحث عن عمل
2. عن طريق التوجه لصاحب العمل
3. محاولة لإقامة مصلحة تجارية
4. عن طريق أصدقاء، أقارب أو آخرين
5. عن طريق شركات قوى عاملة / وكالة توظيف
6. عن طريق التسجيل في مكتب العمل
7. عن طريق إعلانات الوظائف الشاغرة في الصحف أو الإنترنت
8. بطريقة أخرى

4.153 كم أسبوعا بحثت عن عمل؟ _____

4.160 في مكان العمل هذا، هل ما زلت تعمل في نفس المهنة التي عملت بها في فترة الاستطلاع الماضي؟ (استطلاع متكرر، لولائك الذين عملوا بالاستطلاع السابق)

1. نعم --> سؤال 4.164
2. لا --> سؤال 4.161

4.161 أي عمل تقوم به بشكل رئيسي بمكان في مكان العمل هذا؟ _____

4.162 صف النشاطات الرئيسية التي تقوم بها في مكان عملك هذا؟ _____

مثل : اعتناء برخص استيراد ,تصليح أجهزة هاتف

4.163 ما هي درجة وظيفتك (إذا وجدت) في مكان العمل هذا؟ _____

4.164 هل انت مدير أو مسؤول عن عمال آخرين؟

1. نعم --> سؤال 4.165
2. لا --> سؤال 4.170

4.165 هل انت مدير:

1. موظفين
2. مدراء
3. موظفين ومدراء

4.166 ما هو عدد العمال الذين يخضعون لك بشكل مباشر؟ _____

4.170 هل العمل الذي تعمل به يتلائم مع مجال تعليمك أو تأهيلك؟

1. نعم
2. لا

4.180 في مكان العمل هذا، هل انت:

1. أجير --> سؤال 4.181
2. أجير صاحب شركة محدودة الضمان
3. مستقل تعمل في عمل حر عن طريق الانترنت (فري لانسر)

--> سؤال 4.183

4. عضو جمعية تعاونية --> سؤال 4.181
 5. عضو كيبوتس --> سؤال 4.202
 6. فرد من العائلة تعمل في مشروع عائلي بدون راتب --> سؤال 4.202

4.181 هل تتلقى أجرك من:

1. مكان العمل
 2. من شركة مقاول: شركة برمجة، شركة حراسة، شركة تنظيف وما شابه
 3. من شركة قوى عاملة
 4. آخر، فصل _____

4.183 هل تشغل أجريين؟

1. نعم --> سؤال 4.184
 2. لا --> سؤال 4.202

4.184 كم أجيراً تشغل؟ --> سؤال 4.202

4.185 في مكان العمل هذا، هل يوجد لك عقد عمل مكتوب أو اتفاقية شفوية؟

1. نعم، عقد مكتوب --> سؤال 4.190
 2. نعم، اتفاقية شفوية --> سؤال 4.190
 3. لا يوجد عقد أو اتفاقية --> سؤال 4.200

4.190 ما هو نوع العقد/الاتفاقية لك في مكان العمل هذا؟

1. عقد ثابت أو عقد لفترة غير محددة
 2. عقد متجدد
 3. عقد لفترة زمنية محددة، شهر أو أكثر
 4. عقد لفترة زمنية محددة، أقل من شهر
 5. تخصص أو برنامج تأهيل آخر
 6. حسب الحاجة فقط
 7. آخر. فصل _____

4.200 كيف يتم حساب راتبك في هذا العمل؟

1. شهري
 2. حسب الساعات
 3. مقاول
 4. يومية
 5. آخر : حسب أي معيار؟ _____

4.202 في مكان العمل هذا، هل تعمل بوظيفة كاملة؟

1. نعم
 2. لا

4.210 كم يوماً في الأسبوع عادةً تعمل في مكان عملك الرئيسي؟ _____

4.220 في أي ساعات عادةً تعمل في مكان عملك الرئيسي؟

1. في ساعات النهار
 2. في ساعات المساء
 3. في ساعات الليل
 4. في ورديات
 5. ساعات منفصلة
 6. ساعات غير ثابتة
 7. آخر

4.220.1 هل انت عادةً تعمل بمكان عملك الرئيسي اغلب ايام الاسبوع من البيت؟

1. نعم
 2. لا

4.220.2 بالأسبوع الماضي، هل عملت من البيت بعملك الرئيسي ساعة واحدة على الأقل مدفوعة الأجر؟

1. نعم
 2. لا

4.220.3 بالأسبوع الماضي، كم ساعة عملت من البيت بعملك الرئيسي؟ _____

إذا عمل بالأسبوع الماضي (سؤال 4.00 = 1): انتقل لسؤال 4.230، غير ذلك انتقل لسؤال 4.250

4.230 كم يوماً عملت في الأسبوع الماضي، في جميع أماكن العمل؟

1-6 اكمل بالسؤال 4.240

7 انتقل لسؤال 4.250

4.240 هل عملت في نهاية الأسبوع الماضي (الآخر)؟

1. نعم، يوم الجمعة
2. نعم، يوم السبت
3. نعم، يوم الجمعة ويوم السبت
4. لم يعمل

4.250 بشكل عام، كم ساعة في الأسبوع تعمل، يشمل ساعات إضافية، في مكان عملك/ جميع أماكن العمل؟ للمعلمين والفنانين، يشمل ساعات التحضير

تتريز

عدد الساعات (سؤال 4.250)	عمل بالأسبوع الماضي / غاب عن العمل	السياق
1-97	نعم عمل بالأسبوع 4.00	أكمل بالسؤال 4.251
98 (غير ثابت)	نعم عمل بالأسبوع 4.00	أكمل بالسؤال 4.261
1-97	لا عمل بالأسبوع 4.00 = 4، وغائب 1=4.30	انتقل لتعليمات السياق قبل 4.280
98 (غير ثابت)	لا عمل بالأسبوع 4.00 = 4، وغائب 1=4.30	أكمل بالسؤال 4.270

4.251 في الأسبوع الماضي، هل عملت ساعات أقل من المعتاد بسبب: عطلة، مرض، أعياد، خدمة احتياطية، نزاع عمل أو سبب آخر؟

1. نعم -- سؤال 4.252

2. لا -- سؤال 4.257

4.252 كم ساعة عملت أقل؟

4.253 ما هو السبب الرئيسي لعملك ساعات أقل من المعتاد في الأسبوع الماضي؟

1. مرض (لك شخصياً) -- سؤال 4.255

2. حادث (لك شخصياً) -- سؤال 4.256

3. مرض أحد الأولاد

4. مرض فرد آخر من أفراد العائلة

5. إجازة ولادة حتى 26 أسبوعاً

6. إجازة أخرى

7. أعياد ومناسبات

8. خدمة احتياطية

9. تقليص في ساعات العمل

10. نزاع عمل أو إضراب

11. حالة الطقس

12. سبب آخر. فصل

-- سؤال 4.257

4.255 هل مرضك هو مرض متعلق بالمهنة؟

1. نعم

2. لا

انتقل لسؤال 4.257

4.256 ما هو نوع الحادث الذي تعرضت له؟

1. حادث عمل يشمل حادث طرق من أو إلى العمل

2. حادث طرق آخر

3. حادث آخر

4.257 في الأسبوع الماضي، بالإضافة للساعات التي ذكرتها سابقاً، هل عملت ساعات إضافية، أعمال خاصة، عمل بمكان عمل آخر إلخ؟

1. نعم -- سؤال 4.258

2. لا -- سؤال 4.261

4.258 كم ساعة إضافية عملت؟

4.261 في الأسبوع الماضي، كم ساعة عملت في جميع أماكن العمل؟؟

إذا السؤال 4.250 = 98 (غير ثابت): انتقل لسؤال 4.262

إذا السؤال 4.250 = 97-1: انتقل لسؤال 4.280

4.262 في الأسبوع الماضي، هل عملت ساعات أقل من المعتاد بسبب: عطلة، مرض، أعياد، خدمة احتياطية، نزاع عمل أو سبب آخر؟

1. نعم --> سؤال 4.263

2. لا --> سؤال 4.270

4.263 كم ساعة تغيبت عن العمل؟ _____

4.264 ما هو السبب الرئيسي لعملك ساعات أقل من المعتاد في الأسبوع الماضي؟

1. مرض (لك شخصياً) --> سؤال 4.266

2. حادث (لك شخصياً) --> سؤال 4.267

3. مرض أحد الأولاد

4. مرض فرد آخر من أفراد العائلة

5. إجازة ولادة حتى 26 أسبوعاً

6. إجازة أخرى

7. أعياد ومناسبات

8. خدمة احتياطية

9. تقليص في ساعات العمل

10. نزاع عمل أو إضراب

11. حالة الطقس

12. سبب آخر. فصل _____

--> سؤال 4.270

4.266 هل مرضك هو مرض متعلق بالمهنة؟

1. نعم

2. لا --> سؤال 4.270

4.267 ما هو نوع الحادث الذي تعرضت له؟

1. حادث عمل يشمل حادث طرق من أو إلى العمل

2. حادث طرق آخر

3. حادث آخر

4.270 بشكل عام، هل تعمل عادةً خمس وثلاثون ساعة أو أكثر في الأسبوع في جميع أماكن العمل؟ للمعلمين والفنانين - يشمل الساعات التحضيرية

1. نعم --> سؤال 4.280

2. لا --> سؤال 4.271

4.271 بشكل عام، هل تعمل عادةً ثلاثون ساعة أو أكثر في الأسبوع في جميع أماكن العمل؟ للمعلمين والفنانين - يشمل الساعات التحضيرية

1. نعم

2. لا

الاسئلة 4.280 و-4.281 لمن لهم أكثر من مكان عمل واحد

4.280 كم ساعة في الأسبوع تعمل عادةً. يشمل ساعات إضافية في كل أماكن العمل؟ للمعلمين والفنانين - يشمل الساعات التحضيرية

إذا عمل بالأسبوع الماضي (سؤال 4.00 = 1): انتقل لسؤال 4.281، غير ذلك انتقل لتعليمات السياق قبل سؤال 4.290

4.281 كم ساعة في الأسبوع الماضي عملت في مكان العمل هذا؟ _____

للسؤال 4.290 يشمل الاجيرين وأعضاء الجمعية التعاونية الذين يعملون عادةً بدوام جزئي. البقية، يتم الانتقال للسؤال 4.300.

4.290 هل ترغب بالعمل عدد ساعات أكثر؟

1. نعم --> سؤال 4.291

2. لا --> سؤال 4.292 (ملحق 1)

4.291 في الأربع أسابيع الأخيرة، هل حاولت البحث عن مكان عمل مع عدد ساعات أكثر يشمل مكان العمل الحالي؟

1. نعم --> سؤال 4.295

2. لا --> سؤال 4.292 (ملحق 2)

4.292

ملحق 1: ما هو السبب الرئيسي لعدم رغبتك بالعمل لعدد ساعات أكثر من 35 ساعة؟

ملحق 2: ما هو السبب الرئيسي لأجله تعمل أقل من 35 ساعة؟

1. ليس بحاجة من الناحية الاقتصادية. --> سؤال 4.300

2. بسبب مرض، عاهة، إعاقة جسدية أخرى --> سؤال 4.294

3. متقاعد، سن متقدم

4. عناية الأولاد

5. العناية بفرد آخر من أفراد العائلة

6. العناية بالوحدة المنزلية

7. التعليم

8. هذه طبيعة العمل

9. آخر. فصل _____

--> سؤال 4.300



4.294 هل الإعاقة أو المرض ناتجان عن:

1 حادث عمل يشمل حادث طرق من أو إلى العمل

2 حادث طرق آخر

3 مرض متعلق بالمهنة

4 مرض آخر

--> سؤال 4.300



4.295 هل كان بإمكانك البدء بالعمل ساعات أكثر ، في الشهرين المقبلين؟

1. نعم

2. لا

عمل غير مناسب (يشمل هذا الفصل جميع العاملين باستثناء العاملين في الجيش النظامي)

4.300 هل ترغب في تغيير مكان عملك الرئيسي في عمل آخر؟

1. نعم

2. لا --> سؤال 4.370

4.310 لماذا ترغب في تغيير مكان العمل؟ (يمكن اختيار أكثر من إجابة واحدة)

1. ترغب براتب أعلى

2. تريد عمل ملائم أكثر بمجال علمك أو تدريبك

3. تريد عمل مع إثارة أكبر وتحقيق ذاتك

4. تريد العمل في مكان قريب من المنزل

5. تريد العمل في مكان مع شروط عمل أفضل

6. آخر. فصل _____

4.320 هل في الأربعة أسابيع الأخيرة، بحثت عن عمل آخر بشكل فعال؟

1. نعم --> سؤال 4.330

2. لا --> سؤال 4.370

4.330 ما هي الطريقة التي بحثت فيها عن عمل؟

4.331	تحميل أو تجديد أوراق السيرة الذاتية في الشبكات الاجتماعية أو المهنية عن طريق الإنترنت؟	1 - نعم	2 - لا
4.332	عن طريق التوجه للمشغل بشكل شخصي أو خطي أو بطريقة أخرى؟	1 - نعم	2 - لا
4.333	محاولة لإقامة مصلحة تجارية؟	1 - نعم	2 - لا
4.334	عن طريق اصدقاء، أقارب أو آخرين؟	1 - نعم	2 - لا
4.335	عن طريق شركات قوى عاملة /او وكالة توظيف؟	1 - نعم	2 - لا
4.336	عن طريق التسجيل في مكتب العمل؟	1 - نعم	2 - لا
4.337	عن طريق الرد على إعلانات وظائف شاغرة في الصحف أو الإنترنت؟	1 - نعم	2 - لا
4.338	بطريقة أخرى. فصل _____	1 - نعم	2 - لا

4.340 لو عرضوا عليك عمل آخر، هل كان بإمكانك البدء به في الشهرين القريبين؟

1. نعم

2. لا

4.350 هل بحثت عن عمل بنفس المجال المهني الذي تعمل به اليوم؟

1. نعم --> سؤال 4.370

2. لا --> سؤال 4.360

4.360 في أي مجال عمل بحثت؟

العمل في الاثنى عشرة شهرا الاخيرة

4.370 في الاثنى عشرة شهرا الأخيرة، أي منذ بداية شهر _____ سنة _____ وحتى نهاية الشهر الماضي، كم شهرا عملت في البلاد في جميع أماكن العمل يشمل غيايات مدفوعة الأجر؟ (يشمل العمل خارج البلاد عن طريق شركة اسرائيلية، والخدمة العسكرية)

إذا عمل أقل من - 10 اشهر، انتقل ل -4.380

4.380 ما هو السبب الرئيسي الذي من اجله لم تعمل في كل اشهر السنة؟

1. الدراسة في البلاد أو خارج البلاد
2. مرض ، عاهة ، عجز جسماني اخر --> سؤال 4.382
3. شيخوخة ، تقاعد
4. عمل موسمي (انتهى الموسم)
5. بحث عن عمل بشكل فعال ولم يجد
6. العناية بالأولاد
7. العناية بفرد آخر من أفراد العائلة
8. العناية بالوحدة المنزلية
9. كان خارج البلاد
10. لا يريد العمل
11. سبب آخر. فصل

الاختيارات 1,3,4,5,6,7,8,9,10,11 انتقل للفرد التالي

4.382 هل العجز أو المرض ناتج عن؟

1. حادث عمل يشمل حادث طرق من أو إلى العمل
 2. حادث طرق آخر
 3. مرض متعلق بالمهنة
 4. مرض آخر
- انتقل للفرد التالي

البحث عن عمل لمن لم يعمل الاسبوع الماضي

4.400 ما هي الطريقة التي بحثت فيها عن عمل بشكل فعال في الاربع أسابيع الأخيرة؟

4.401	تحميل أو تجديد أوراق السيرة الذاتية في الشبكات الاجتماعية أو المهنية عن طريق الانترنت؟	1 - نعم	2 - لا
4.402	عن طريق التوجه للمشغل بشكل شخصي أو خطي أو بطريقة أخرى؟	1 - نعم	2 - لا
4.403	حاول اقامة مصلحة تجارية خاصة؟	1 - نعم	2 - لا
4.404	عن طريق اصدقاء، أقارب أو آخرين؟	1 - نعم	2 - لا
4.405	عن طريق شركات قوى عاملة /او وكالة توظيف؟	1 - نعم	2 - لا
4.406	عن طريق التسجيل في مكتب العمل؟	1 - نعم	2 - لا
4.407	عن طريق الرد على اعلانات وظائف شاغرة في الصحف أو الإنترنت؟	1 - نعم	2 - لا
4.408	بطريقة أخرى. فصل	1 - نعم	2 - لا

4.410 في الاربع اسابيع الأخيرة، هل حصلت على رسوم البطالة؟

1. نعم
2. لا

4.420 كم اسبوعاً على التوالي بحثت عن عمل بشكل فعال؟

4.430 هل بحثت عن وظيفة بدوام كامل؟

1. نعم
2. لا

4.440 لو عرضوا عليك عملاً ملائماً ، هل كان بمقدورك البدء بالعمل بالاسبوع الماضي؟

1. نعم --> سؤال 4.470
2. لا --> سؤال 4.450

4.450 ما هو السبب الرئيسي الذي من اجله لم تستطع البدء بالعمل في الاسبوع الماضي؟

1. درست
2. كنت مريضاً
3. كنت في الخدمة الاحتياطية
4. لم يكن هناك ترتيب للأولاد أو الإعتناء بأحد أفراد العائلة
5. سبب آخر. فصل

4.460 هل تستطيع البدء بالعمل في الشهر القريب؟

1. نعم
2. لا

4.470 هل عملت ذات مرة في البلاد، يشمل الخدمة العسكرية، الخدمة الوطنية، أو العمل في خارج البلاد عن طريق شركة اسرائيلية؟

1. نعم -- سؤال 4.480
2. لا -- سؤال 4.520

4.480 في أي سنة توقفت عن عملك الأخير؟

إذا توقفت العمل قبل أكثر من سنتين انتقل للسؤال 4.520

4.490 في أي شهر توقفت عن عملك الأخير؟

4.500 لماذا توقفت عن عملك الأخير؟

1. فصلت بسبب تقلصات/ أقفل مكان العمل -- سؤال 4.810
2. فصلت لأسباب أخرى -- سؤال 4.810
3. تقاعدت من الخدمة العسكرية -- سؤال 4.520
4. تقاعدت من عمل آخر -- سؤال 4.810
5. أنهيت الخدمة العسكرية -- سؤال 4.520
6. انتهى عقد العمل، يشمل العمل الموسمي -- سؤال 4.810
7. تركت العمل، لأنه لم يتناسب مع مهاراتك -- سؤال 4.810
8. تركت لعدم رضاك من ظروف العمل مثل، الراتب، عدد ساعات ومكان العمل الخ -- سؤال 4.810
9. تركت لأسباب صحية -- سؤال 4.502
10. التعليم -- سؤال 4.810
11. العناية بالأسرة أو بأحد أفراد العائلة -- سؤال 4.810
12. كان خارج البلاد -- سؤال 4.810
13. سبب آخر. فصل -- سؤال 4.810

4.502 هل العجز أو المرض ناتج عن؟

1. حادث عمل يشمل حادث طرق من أو إلى العمل
 2. حادث طرق آخر
 3. مرض متعلق بالمهنة
 4. مرض آخر
- سؤال 4.810

4.520 عن أي مجال عمل تبحث؟

إذا في السؤال 4.500 لماذا توقفت = 3 تقاعد من الخدمة العسكرية أو 5 - أنهى الخدمة العسكرية انتقل للسؤال 4.801
إذا توقفت من العمل قبل أكثر من سنتين أو لم يعمل أبداً في اسرائيل انتقل للسؤال 4.930

تشعرون في الاحباط ولا تشاركون في القوة العمل (لمن لم يعمل بالاسبوع الماضي ولم يبحث عن عمل في الشهر الأخير)

4.600 هل عملت ذات مرة في البلاد، يشمل الخدمة العسكرية، الخدمة الوطنية، أو العمل في خارج البلاد عن طريق شركة اسرائيلية؟

1. نعم --> سؤال 4.610
2. لا --> سؤال 4.630

4.610 في أي سنة توقفت عن عملك الأخير؟ _____

إذا توقف عن العمل قبل أكثر من سنتين انتقل للسؤال 4.630

4.611 في أي شهر توقفت عن عملك؟ _____

4.620 لماذا توقفت عن عملك الأخير؟

--> سؤال 4.630

1. فصلت بسبب تقلصات/أقل مكان العمل
2. فصلت لأسباب أخرى
3. تقاعدت من الخدمة العسكرية
4. تقاعدت من عمل آخر
5. أنهيت الخدمة العسكرية
6. انتهى عقد العمل، يشمل العمل الموسمي
7. تركت العمل، لم يتناسب مع مهاراتك
8. تركت لعدم رضاك من ظروف العمل مثل، الراتب، عدد ساعات ومكان العمل الخ
9. تركت لأسباب صحية --> سؤال 4.622
10. التعليم --> سؤال 4.630
11. العناية بالأسرة أو بأحد أفراد العائلة --> سؤال 4.630
12. كان خارج البلاد --> سؤال 4.630
13. سبب آخر. فصل --> سؤال 4.630

4.622 هل العجز أو المرض ناتج عن؟

1. حادث عمل يشمل حادث طرق من أو إلى العمل
2. حادث طرق آخر
3. مرض متعلق بالمهنة
4. مرض آخر

4.630 هل بحثت عن عمل , بشكل فعال خلال الإثنى عشرة شهراً الأخيرة , أي من بداية شهر _____ سنة _____ وحتى نهاية الشهر الماضي؟

1. نعم --> سؤال 4.640
2. لا --> سؤال 4.680

4.640 في الإثنى عشرة شهراً الأخيرة، كم أسبوعاً بحثت فيهم عن عمل؟ _____

4.650 هل بحثت عن عمل بواسطة مكتب العمل؟

1. نعم
2. لا

من بحث عن عمل بالسنة الأخيرة حسب 4.630 , وتوقف عن العمل في السنتين الأخيرتين وليس من المحاربين القدامى في الجيش – انتقل لسؤال 4.670

4.660 عن أي مجال عمل بحثت؟ _____

4.670 هل بحثت عن وظيفة بدوام كامل؟

1. نعم
2. لا

4.680 هل ترغب العمل الآن في عمل ملانما لك؟

1. نعم --> سؤال 4.690
2. لا --> انتقل لتعليمات السياق قبل سؤال 4.720

4.690 ما هو السبب الرئيسي الذي من أجله لم تبحث عن عمل في الأربعة أسابيع الأخيرة?

1. لا يوجد عمل ملائم لتخصصك
2. لا يوجد عمل ملائم بمنطقة سكنك
3. لا يوجد عمل ملائم من ناحية : الراتب , ساعات العمل , الرغبة في العمل
4. بسبب عدم الخبرة , بسبب عدم التأهيل المناسب او بسبب صعوبة في اللغة
5. بسبب الجيل , صغير السن, كبير السن
6. نتعلم في نطاق مسار تأهيل مهني عن طريق وزارة حكومية
7. نتعلم في نطاق في مسار دراسي منظم آخر
8. تعاني من عجز جسماني , عاهة او مرض مزمن --> سؤال 4.692
9. عناية بالأولاد
10. عناية بفرد آخر من أفراد العائلة
11. التزامات عائلية أخرى
12. سبب آخر. فصل

--> سؤال 4.700

--> سؤال 4.700

4.692 هل العجز أو المرض ناتج عن?

1. حادث عمل يشمل حادث طرق من أو إلى العمل
2. حادث طرق آخر
3. مرض متعلق بالمهنة
4. مرض آخر

4.700 لو عرضوا عليك عملاً ملائماً , هل كان بمقدورك البدء بالعمل بالاسبوع بالاسبوع الماضي?

1. نعم--> انتقل لتعليمات السياق قبل سؤال 4.720
2. لا --> سؤال 4.710

4.710 لو عرضوا عليك عملاً ملائماً , هل كان بمقدورك البدء بالعمل بالاسبوع القريب?

1. نعم
2. لا

الأشخاص التي تتراوح اعمارهم بين 67-18 انتقل لـ 4.720 الأشخاص التي لا تتراوح اعمارهم بين 67-18 وعمل في السنتين الأخيرتين انتقل لـ 4.810 الأشخاص التي لا تتراوح اعمارهم بين 67-18 ولم يعمل في السنتين الأخيرتين لـ 4.930

4.720 هل تأخذ ضمان دخل?

1. نعم
2. لا

الأشخاص الذين عملوا في السنتين الأخيرتين انتقل لـ 4.730 الأشخاص الذين لم يعملوا في السنتين الأخيرتين انتقل لـ 4.930

4.730 هل تأخذ بطالة?

1. نعم
2. لا

--> سؤال 4.810

تفاصيل عن مكان العمل الأخير (لهولئك الذين عملوا في السنتين الأخيرتين لا يشمل الجيش)

4.801 هل خدمت في البلدة التي تسكن فيها?

1. نعم
2. لا --> سؤال 4.920

4.810 بأي بلد عملت?

1. عملت في مكان سكنك
2. عملت ببلد أو بمكان آخر, فصل:
3. عملت عمل ببلدان مختلفة, فصل, في اي بلد:
4. عملت بخارج البلاد (ببعثة من مؤسسة او شركة التي تعمل بالبلاد)

4.820 ما اسم مكان العمل الذي عملت به?

4.821 ما هو التخصص الرئيسي لمكان العمل الأخير لك?

4.822 بأي فرع أو قسم عملت

4.823 ما هو التخصص الرئيسي للفرع أو القسم الذي عملت به?

4.824 في أي قطاع اقتصادي عملت؟

1. القطاع الخاص، على سبيل المثال مصلحة تجارية
2. في القطاع العام، على سبيل المثال الحكم المحلي أو مدرسة حكومية
3. في مؤسسة دون أهداف ربح، على سبيل المثال مؤسسة خيرية، رابطة مهنية أو دينية

4.825 ما هو العمل الرئيسي الذي قمت به في مكان العمل هذا؟
مثل: موظف ترخيص، تقني هاتف

4.826 صف النشاطات الرئيسية التي قمت بها في مكان عملك هذا
مثل: العناية برخص استيراد، تصليح أجهزة هاتف

4.827 ماذا كانت درجة وظيفتك (إذا وجدت) في مكان العمل هذا؟

4.830 هل كنت مديراً أو مسؤولاً عن عمال آخرين؟

1. نعم
2. لا --> تعليمات السياق قبل سؤال 4.840

4.831 هل أدريت:

1. عمال
2. مدراء
3. عمال ومدراء

4.832 ما هو عدد العمال الذين كانوا تابعين لك بشكل مباشر؟

لكل الأشخاص الذين بحثوا عن عمل في اثني عشرة شهراً الآخرين (عاطل عن العمل أو قبل سؤال 4.630): انتقل إلى السؤال 4.840 البقية، يتم الانتقال للسؤال 4.860

4.840 هل بحثت عن عمل بنفس المجال الذي اشتغلت به في عملك الأخير؟

1. نعم --> سؤال 4.860
2. لا --> سؤال 4.850

4.850 ما هو مجال العمل الذي بحثت عنه؟

4.860 في مكان العمل هذا، هل كنت:

1. أجير --> سؤال 4.870
2. أجير صاحب شركة محدودة الضمان --> سؤال 4.890
3. مستقل، صاحب مصلحة تجارية، تعمل في عمل حر عن طريق الانترنت (فري لانسر) --> سؤال 4.890
4. عضو جمعية تعاونية --> سؤال 4.870
5. عضو كيبوتس --> سؤال 4.920
6. فرد من العائلة تعمل في مشروع عائلي بدون راتب --> سؤال 4.920

4.870 هل تقاضيت أجرك من؟

1. مكان العمل
2. من شركة مقاوله: شركة برمجة، شركة حراسة، نظافة الخ
3. من شركة قوى عاملة
4. آخر. فصل

--> سؤال 4.892

4.890 هل قمت بتشغيل أجيرين؟

1. نعم
2. لا --> انتقل لتعليمات السياق قبل سؤال 4.920

4.891 كم أجيرا استخدمت؟ --> انتقل لتعليمات السياق قبل سؤال 4.920

4.892 هل في مكان العمل هذا كان لك عقد عمل مكتوب أو اتفاقية شفوية؟

1. نعم، عقد مكتوب --> سؤال 4.900
2. نعم، اتفاقية شفوية --> سؤال 4.900
3. لا يوجد عقد ولا توجد اتفاقية --> سؤال 4.910

4.900 ما هو نوع اتفاقية العمل بمكان العمل هذا؟

1. ثابت أو لفترة غير محددة
2. عقد متجدد
3. عقد لفترة محدودة لشهر واحد أو أكثر
4. عقد لفترة محدودة تقل عن شهر واحد
5. تخصص أو برنامج تدريب آخر
6. حسب الحاجة فقط
7. آخر. أي نوع عقد _____

4.910 كيف كان يُحسب راتبك في هذا العمل؟

1. شهري
2. حسب عدد الساعات
3. مقولة
4. يومي
5. آخر. حسب أي معيار؟ _____

للأشخاص الذين عملوا بالسنة الأخيرة. انتقل الى السؤال 4.920, البقية, انتقل الى السؤال 4.930

4.920 في الاثني عشر شهرا الاخيرة , أي من بداية شهر _____ سنة _____ وحتى نهاية الشهر الماضي , كم شهرا عملت, في كل أماكن العمل بما في ذلك غياب مدفوع الأجر؟ (يشمل عمل خارج البلاد عن طريق شركة اسرائيلية، والخدمة العسكرية)

إذا عمل أقل من 10 أشهر انتقل الى 4.930

4.930 ما هو السبب الرئيسي الذي من اجله لم تشتغل في كل اشهر السنة ؟

1. الدراسة في البلاد أو خارج البلاد
2. مرض , عاهة , عجز جسماني اخر --> سؤال 4.932
3. شيخوخة , تقاعد
4. عمل موسمي (انتهى الموسم)
5. بحثت عن عمل يشكل فعال ولم تجد
6. رعاية الأولاد
7. رعاية فرد آخر من أفراد العائلة
8. رعاية الوحدة المنزلية
9. كان خارج البلاد
10. لا يرغب في العمل
11. سبب آخر _____

4.932 هل العجز أو المرض ناتج عن؟

1. حادث عمل يشمل حادث طرق من أو إلى العمل
2. حادث طرق آخر
3. مرض متعلق بالمهنة
4. مرض آخر

كانت تلك هي نهاية الاسئلة. شكراً جزيلاً على وقتك وتعاونك

طريقة التنفيذ

4. مقابلة هاتفية على الورق 5. مقابلة ميدانية على الورق

النتيجة

1. تمت بالكامل 2. تمت بشكل جزئي 3. لم تتم

اسباب عدم الاستجابة أو سبب انتهاء المقابلة

أ. اختر بين الاسباب المفصلة التالية (1-13) اسباب عدم الاستجابة أو سبب انتهاء المقابلة

<p>7. رفض التعاون, اذكر سبب الرفض</p> <p>اذكر جنس الشخص الذي رفض التعاون : 1. ذكر 2. انثى</p> <p>اذكر انطباعتك عن جيل الشخص الذي رفض التعاون: _____</p>	<p>1. لم يتم العثور على المبنى</p> <p>1.1 لا يوجد شارع كهذا</p> <p>1.2 لا يوجد بيت كهذا في الشارع</p> <p>1.3 لا توجد معلومات اضافية</p> <p>1.4 اخر _____</p>
<p>8. غير منتمين لعينة المسح</p> <p>8.1 الدبلوماسيون / موظفو الأمم المتحدة</p> <p>8.2 اخر _____</p>	<p>2. لم يتم العثور على الشقة</p> <p>2.1 المبنى غير مأهول ولا يمكن العثور وتحديد الشقة</p> <p>2.2 لا يوجد اسم كهذا</p> <p>2.3 التفاصيل على البطاقة غير كافية للعثور على الشقة</p> <p>2.4 لا توجد معلومات اضافية</p> <p>2.5 اخر _____</p>
<p>9. صعوبة مؤقتة</p> <p>9.1 لا يوجد بالشقة أحد يستطيع الاجابة</p> <p>9.2 مشغول بموعد الزيارة</p> <p>9.3 مرض</p> <p>9.4 حداد</p> <p>9.5 اخر _____</p>	<p>3. الشقة غير مأهولة بشكل ثابت</p> <p>3.1 الشقة جديدة ولم تُسكن بعد</p> <p>3.2 شقة تحت الانشاء</p> <p>3.3 شقة تحت الصيانة</p> <p>3.4 شقة مدمرة, مغلقة أو مهجورة</p> <p>3.5 السكان الجدد لم يسكن بعد</p> <p>3.6 يتم استخدام الشقة احياناً.</p> <p>3.7 متوفين, انتقلوا لمؤسسة</p> <p>3.8 لا توجد معلومات اضافية</p> <p>3.9 اخر _____</p>
<p>10. صعوبة دائمة</p> <p>10.1 صاحب احتياجات الخاصة</p> <p>10.2 مرض مزمن</p> <p>10.3 اخر _____</p>	<p>4. الشقة غير مستخدمة للسكن</p> <p>4.1 الشقة مستخدمة للعمل مثل: مكتب, دكان</p> <p>4.2 مخزن</p> <p>4.3 اخر _____</p> <p>4.4 الشقة مستخدمة كمؤسسة, فندق, مدرسة داخلية, يشيفا وهكذا</p>
<p>11. شقة مزدوجة أو عائلات تركت مناطق غير حضرية</p> <p>11.1 شقة مزدوجة</p> <p>11.2 عائلات تركت مناطق غير حضرية</p>	<p>5. صعوبة في اللغة</p> <p>5.1 الروسية</p> <p>5.2 العربية</p> <p>5.3 الانجليزية</p> <p>5.4 الامهرية</p> <p>5.5 الفرنسية</p> <p>5.6 الاسبانية</p> <p>5.7 الالمانية</p> <p>5.8 الفارسية</p> <p>5.9 اخر _____</p>
<p>12. لم يتم تواصل هاتفي</p> <p>12.1 غير متصل</p> <p>12.2 غير صحيح</p> <p>12.3 تلفاكس</p> <p>12.4 رقم الهاتف لا يخص الاشخاص في الشقة في العينة</p> <p>12.5 لا يوجد رد</p> <p>12.6 آلة الرد</p> <p>12.7 مشغول</p> <p>12.8 لا يوجد هاتف</p>	<p>6. العائلة غائبة / غير متواجدة</p> <p>6.1 متواجدين بعد ساعة الزيارة الحالية</p> <p>6.2 متواجدين في ساعات غير محددة/ ثابتة</p> <p>6.3 متواجدين في اجازة</p> <p>6.4 العائلة غير متواجدة من دون تفاصيل اضافية</p> <p>6.5 اخر _____</p>
<p>13.1 سبب اخر, _____</p> <p>فرط _____</p>	<div style="border: 1px solid black; padding: 5px; width: fit-content;"> <p>هل تركت رسالة (غير متواجدين) ? نعم / لا</p> </div>

2. هل انت مستمر بتدقيق الاستبيان؟

1. نعم
2. لا

ب. من قام بتزويد المعلومات (يمكن اختيار اكثر من اجابة واحدة)

1. الجار
2. مسؤولة صيانة البيت
3. قريب من العائلة/ فرد لا ينتمي للوحدة السكنية
4. فرد من الوحدة السكنية
5. لم يتم تقديم معلومات جديدة
6. اخر _____

د. ملاحظات: _____

ب. اسم مزود المعلومات _____

تاريخ تدخيل البيانات _____ اسم مدخل البيانات _____

رقم مدخل البيانات _____

Опрос на тему "Рабочая сила"

Год _____ Этап опроса _____ Количество домохозяйств _____

Месяц _____ Дата опроса _____

Неделя _____

Номер опросника

Смотреть примечание
на странице 6

Код населенного пункта			

Год выборки	

Месяц выборки	

Номер квартиры		

Смена жителей	

Полное имя _____

Адрес _____

Название населенного пункта _____

Изменение в имени и адресе

Является ли адрес, указанный выше, полным и правильным?

- Да
- Нет (пожалуйста, укажите правильный адрес, включая название улицы и номер дома) _____

Есть ли какие-либо дополнительные данные в адресе, которые требуется изменить (например, номер подъезда, этаж, новое/дополнительное название улицы, дополнительный номер дома)?

- Да
- Нет

Подъезд _____

Другое название улицы _____

Этаж _____

Новый номер дома _____

Номер квартиры _____

Дом выходит на другую улицу _____

Дополнительный номер дома _____

Номер дома на улице, на которую он выходит _____

Обновить имя, указанное на почтовом ящике _____

Комментарии _____

Квартира, в которой вы живете, включена в выборку опроса на тему «Рабочая сила», который проводится в несколько этапов. Главной целью опроса является изучение состояния рынка труда в стране. Последующие этапы опроса будут проводиться по телефону. Назовите номер телефона в квартире для связи с семьей?

Номера телефонов для связи: 1. Имя _____ Номер телефона _____

2. Имя _____ Номер телефона _____

3. Имя _____ Номер телефона _____

4. Имя _____ Номер телефона _____

5. Имя _____ Номер телефона _____

Проживает ли семья _____ по тому же адресу?

- Да
- Нет, там живет другая семья

Продолжайте заполнять опросник

Таблица №1

- A. Назовите всех людей, проживающих в квартире, для которых данный адрес является постоянным адресом в Израиле? (включая солдат, людей, находящихся за границей, в интернатах и в официальных учреждениях(дом престарелых, тюрьма и т.д.)**
- B. Из людей, перечисленных выше, все ли проживали в данной квартире 31 декабря "прошлого года"?**
1. Да – > **вопрос "C"**
 2. Нет – > **колонка 04.1**
- C. Является ли бюджет на расходы на питание общим для всех проживающих в квартире?**
1. Да – > **вопрос "E"**
 2. Нет – > **вопрос "D"**
- D. Заполнить приложение на дополнительное домашнее хозяйство в квартире (смотреть страницу 5).**
- E. Все ли люди в данном домашнем хозяйстве ночуют в квартире, как правило, четыре ночи или более в неделю?**
1. Да – > **таблица 1**
 2. Нет –> **таблица 2**

Порядковый номер	Имя	Фамилия	Какова степень родства между вами и ____? <i>Прочитать первое имя в списке</i> <i>В домашнем хозяйстве, содержащем более одной семейной ячейки, отметьте порядковый номер супругов и детей рядом со степенью родства</i> — > вопрос "B"	Укажите тех, кто не проживал в квартире 31 декабря "прошлого года" — > вопрос "C"	Пол 1. Мужской 2. Женский	В какой день месяца родился?	Месяц рождения	Год рождения	Вы можете приблизительно указать возраст ____ в его последний день рождения?	Номер удостоверения личности (теудат зеут) ____ (включая контрольную цифру и нули слева.) — > колонка 13 Если нет израильского удостоверения личности (теудат зеут), написать 9999. — > колонка 12 Если не известно — > колонка 11
01	02	03	04	04.1	05	06	07	08	09	10
1			Первый по списку							
2										
3										
4										
5										
6										
7										
8										
9										
10										

Таблица №1 (Продолжение)

1. Есть израильское удостоверение личности (→ колонка 13) 2. Нет израильского удостоверения личности (→ колонка 12)	Сколько месяцев подряд _____ находится в Израиле после последнего въезда в страну? а. Более 12 месяцев (→ колонка 13) б. Менее 12 месяцев (→ колонка 13, 14, 20)	Семейное положение: 1. Женат 2. Женат, проживает отдельно от супруги (→ колонка 14) 3. Разведен 4. Вдовец 5. Никогда не состоял в браке (→ колонка 15)	В каком году вступил в настоящий брак?	В какой стране, согласно современным границам, родился? 1. Израиль (→ колонка 18) 2. Другая страна: _____ (→ колонка 16)	В каком году _____ иммигрировал в Израиль? Если в течение последних 2 лет → колонка 17 Если более, чем 2 года, то → колонка 20	В каком месяце _____ иммигрировал в Израиль? → колонка 20	В какой стране, согласно современным границам, родился отец _____? 1. Израиль 2. Другая страна: _____	В какой стране, согласно современным границам, родилась мать _____? 1. Израиль 2. Другая страна: _____	Является ли _____ 1. Евреем 2. Христианином 3. Мусульманином 4. Другом 5. Другое _____
11	12	13*	14*	15*	16*	17*	18*	19*	20*
1									
2									
3									
4									
5									
6									
7									
8									
9									
10									

*Вопросы в колонках 13-20 заполняются только для лиц 15 лет и старше

Таблица № 2

Укажите, кто из членов домашнего хозяйства не ночует в квартире, четыре ночи или более в неделю?

Порядковый номер	Имя	Фамилия	Почему не ночует в квартире четыре ночи или более в неделю? 1. Солдат на военной базе – > Таблица 1 2. Учится в интернате 3. Находится на альтернативной службе в армии (ширут леуми) 4. Студент, проживающий в общежитии 5. Находится в больнице 6. Находится в учреждении по реабилитации или для людей, нуждающихся в медицинском уходе (например, дом престарелых с постоянным уходом) 7. Находится за границей в служебной командировке 8. Находится за границей не в служебной командировке 9. Находится в тюрьме или задержан – > колонка 5, Таблица 2 10. Ночует в другой квартире в Израиле – > Таблица 1, колонка 5-14, и закончить опрос 11. Супруг, проживающий по другому адресу в связи с учебой или работой 12. По другой причине. Укажите причину 13. Не известно	Для тех, кто находится в больнице, в учреждении по реабилитации или для людей нуждающихся в медицинском уходе (например, в доме престарелых с постоянным уходом) или в тюрьме Сколько месяцев подряд не ночевал в квартире? Если менее 1 месяца – > Таблица 1 Если более 1 месяца – > Таблица 1, колонка 5-14, и закончить опрос Если не известно – > Таблица 1	Для тех, кто находится за границей Сколько месяцев подряд не ночевал в квартире? Если 12 месяцев и менее – > Таблица 1 Если более 12 месяцев – > Таблица 1, колонка 5-14, и закончить опрос Если не известно – > Таблица 1
01	02	03	04	05	06

2.000 Отметьте порядковый номер того, кто предоставляет информацию (если он не является членом домашнего хозяйства, то напишите 98 и укажите его имя и связь с людьми, проживающими в доме _____)

2.130 (Если возраст 24 или менее и не женат) Интервьюеру: Укажите порядковый номер его матери (если его матери нет в списке, отметьте "98")

98 - > вопрос 2.131, другое - > вопрос 2.150. Если первый в списке семейное положение=вдовец – не задавать вопрос 2.131

2.131 Интервьюеру: Отметьте причину, по которой его матери нет в таблице:

1. Находится за границей
2. Проживает по другому адресу в Израиле
3. Находится в учреждении по реабилитации или для людей, нуждающихся в медицинском уходе (например, дом престарелых с постоянным уходом)
4. Скончалась
5. По другой причине. Укажите причину _____

2.140 (Если номер матери 98 или неизвестен) Интервьюеру: Укажите порядковый номер его отца (если его отца нет в списке, отметьте "98")

98 - > вопрос 2.141, другое - > вопрос 2.150

2.141 Интервьюеру: Отметьте причину, по которой его отца нет в таблице:

1. Находится за границей
2. Проживает по другому адресу в Израиле
3. Находится в учреждении по реабилитации или для людей, нуждающихся в медицинском уходе (например, дом престарелых с постоянным уходом)
4. Скончался
5. По другой причине. Укажите причину _____

2.150 (Если женат) Интервьюеру: Укажите порядковый номер его супруги (если его супруги нет в списке, отметьте "98")

98 - > вопрос 2.160, другое - > вопрос 2.120.1

2.160 Интервьюеру: Отметьте причину, по которой его партнера нет в таблице:

1. Находится за границей
2. Проживает по другому адресу в Израиле
3. Находится в учреждении по реабилитации или для людей, нуждающихся в медицинском уходе (например, дом престарелых с постоянным уходом)
4. Скончалась
5. По другой причине. Укажите причину _____

Примечание: Если в квартире более одного домашнего хозяйства, задают следующие вопросы по каждому из них: родственные связи между членами домашнего хозяйства, в скольких комнатах проживает (2.180.1), работает ли у них оплачиваемая домработница или сиделка/няня, работала ли домработница/ сиделка/няня на прошлой неделе, если да – сколько часов (2.210-2.190)

Количество комнат, домработница/няня, уровень религиозности

2.120.1 Какой основной религиозный стиль жизни тех, кто проживает в квартире?

1. Нерелигиозный
2. Традиционный
3. Религиозный
4. Очень религиозный
5. Ультра-религиозный (хареди)
6. Смешанный
7. Другое _____

2.180.1 Сколько комнат есть в квартире включая салон и полкомнаты? Не включая кладовку и комнаты используемые для бизнеса. Интервьюеру: можно отметить полкомнаты, например: 0.5, 3.0, 3.5 _____

Владение квартирой

2.181 Квартира, в которой Вы проживаете, принадлежит Вам или является съемной?

1. Принадлежит Вам - > **вопрос 2.190**
2. Является съемной - > **вопрос 2.183**
3. Социальное жилье - > **вопрос 2.190**
4. Принадлежит другим лицам, но Вы не платите за съем (включая киббуц) - > **вопрос 2.190**
5. Аренда под ключ - > **вопрос 2.190**
6. Другое, укажите _____ - > **вопрос 2.190**

2.183 У кого вы снимаете квартиру?

1. У частного лица
2. У копании по общественному жилью: 'Амидар', 'Празот', 'Халамиш', 'Шикмона', и др..
3. У учебного заведения, такого как общежитие или ешива
4. У государства, местных органов управления, киббуца или мошава, и т.д..
5. Другое, укажите _____

Домработница/няня

2.190 Работает ли у Вас по найму домработница или няня?

1. Да - > **вопрос 2.200**
2. Нет - > **вопрос 2.250**

2.200 Работала ли у вас домработница или няня на прошлой неделе?

1. Да - > **вопрос 2.210**
2. Нет - > **вопрос 2.250**

2.210 Сколько часов она работала на прошлой неделе? _____

2.250 Есть ли у кого-либо из проживающих в доме проблемы со здоровьем физического, душевного или другого характера, мешающие ему в повседневной жизни, и длящиеся более 6 месяцев (не включая дислекцию)?

1. Да - > **вопрос 2.260**

2. Нет - > **вопрос 3.20**

2.260 Среди проживающих в доме, у кого именно проблемы со здоровьем?

Можно выбрать более одного ответа

Вопросы 2.261-2.267 задаются по каждому человеку, указанному в 2.260

2.261 Есть ли у Вас проблемы со зрением, даже при использовании очков или линз?

1. Нет, нет проблем

2. Да, есть некоторые сложности

3. Да, есть серьёзные проблемы

4. Совсем ничего не вижу

2.262 Есть ли у Вас проблемы со слухом, даже при использовании слухового аппарата?

1. Нет, нет проблем

2. Да, есть некоторые сложности

3. Да, есть серьёзные проблемы

4. Совсем ничего не слышу

2.263 Есть ли у Вас проблемы при ходьбе или при подъёме по лестнице?

1. Нет, нет проблем

2. Да, есть некоторые сложности

3. Да, есть серьёзные проблемы

4. Совсем не могу ходить или подниматься по лестнице

2.264 Есть ли у Вас проблемы с самостоятельным одеванием и умыванием?

1. Нет, нет проблем

2. Да, некоторые сложности

3. Да, серьёзные проблемы

4. Совсем не могу самостоятельно одеваться и умываться

2.265 Есть ли у Вас проблемы с запоминанием информации или концентрацией внимания?

1. Нет, нет проблем

2. Да, есть некоторые сложности

3. Да, есть серьёзные проблемы

4. Совсем не могу ничего запомнить или сконцентрировать внимание

2.266 Кроме указанных выше, есть ли у Вас дополнительные проблемы, мешающие Вам в повседневной жизни?

1. Да

2. Нет

2.267 Признана ли Ваша инвалидность в Институте национального страхования (Битуах Леуми)? (Интервьюеру: даже, если не признали инвалидность по всем пунктам, а только по одному, отметить "да")

1. Да

2. Нет

3. В процессе признания

3.20 Учились ли Вы или учитесь в учебных заведениях? Включая учебу в университете, ешиве, на курсах продолжительностью не менее года и т.п.

1. Учился только в прошлом - > **вопрос 3.30**
2. Учится в настоящее время, включая каникулы - > **вопрос 3.30**
3. Вообще не учился в учебных заведениях - > **вопрос 4.00**

3.30. Сколько всего лет вы учились во всех учебных заведениях? (для учащихся сегодня, включая текущий учебный год) _____ (1-99)

3.40 Какой вид учебного заведения был последним среди тех, что Вы посещали?

1. Начальная и неполная средняя школа (вкл. Хедер / Кутаб)
2. Средняя школа с профессиональной подготовкой/сельско-хозяйственным уклоном (вкл. проф. ешиву)
3. Средняя школа (вкл. "ешиву тихонит")
4. Высшая ешива ("гдола") не вкл. "ешиву тихонит"
5. Педагогическое училище – не ВУЗ
6. Техникум или училище для подготовки инженеров и техников – не ВУЗ
7. Другое профессиональное учебное заведение, не являющееся ВУЗом (к примеру медучилище и др.)
8. ВУЗ
9. Подготовительная программа для обучения в ВУЗе
10. Другое, укажите _____

3.50. Какой самый высокий диплом или научная степень, которую вы получили?

1. Справка об окончании начальной / неполной средней школы (вкл. тех, кто учился в средней школе, но не закончил ее)
2. Справка об окончании средней школы
3. Аттестат зрелости об окончании средней школы
4. Диплом об окончании профессионального учебного заведения, не являющегося ВУЗом
5. Первая степень (ВА или равноценная степень)
6. Вторая степень (МА или равноценная степень. вкл. врачей)
7. Третья степень (Докторат, аспирантура или равноценная степень)
8. Другой диплом, укажите _____
9. Не получил никакого диплома

3.60. (Вопрос задаётся только евреям мужского пола) Вы когда-либо учились в ешиве?

1. Да - > **вопрос 3.70**
2. Нет - > **вопрос 4.00**

3.70. (Вопрос задаётся, если 4 в 3.40 или 1 в 3.60) В какой ешиве Вы учились или учитесь?

1. "Ешива тихонит" (старшие классы школы)
2. "Ешива ктана"
3. "Ешива гвоа"
4. "Ешива гдола"
5. "Ешива эсдер"
6. Колель
7. Другое, укажите _____

3.80. (Вопрос задаётся только по поводу опций 3-7 в вопросе 3.70) Сколько лет Вы учились во всех типах ешив?

Интервьюер: " Сейчас я задам вопросы, касающиеся прошлой недели, которая закончилась в прошлую субботу."

4.00 Работали ли Вы на прошлой неделе хотя бы один час, получая зарплату или другую материальную оплату, не включая волонтерскую деятельность?

1. Да - > **вопрос 4.100**
2. Находился на обязательной службе в армии } - > **вопрос 4.21**
3. Находился на сверхсрочной службе в армии }
4. Нет - > **вопрос 4.30**

4.21. Служите ли Вы в том же населенном пункте, в котором Вы проживаете?

1. Да
2. Нет

4.21.1 В каком году Вы начали службу в армии?

*Если начал службу более 2 лет назад - > **вопрос 4.22***

4.21.2 В каком месяце Вы начали службу в армии?

*Если начал службу в этом месяце или год начала службы неизвестен или начал службу в этом году и месяц начала службы неизвестен – перейти к **вопросу 4.21.3**, иначе перейти к **вопросу 4.22***

4.21.3 Были ли Вы на службе в армии (срочной или сверхсрочной) в прошлом месяце?

1. Да - > **вопрос 4.22**
2. Нет

4.21.4 Работали ли Вы в прошлом месяце по крайней мере один час на гражданской работе за оплату, не включая работу волонтером?

1. Да
2. Нет

4.22 Работаете ли Вы на другой работе, кроме службы в армии?

1. Да } Если на вопрос 4.00 выбран ответ 2 - > **вопрос 4.370**
2. Нет } Если на вопрос 4.00 выбран ответ 3 - > **вопрос 4.300**

4.30. Есть ли у Вас работа, на которой Вы временно отсутствовали на прошлой неделе, включая частный бизнес?

1. Да - > **вопрос 4.40**
2. Нет - > **вопрос 4.80**

4.40 Сколько недель Вы отсутствовали на этой работе?

- 1-52 - > **вопрос 4.50**
- 53-99 - > **вопрос 4.80**

4.50. По какой основной причине Вы отсутствовали на работе на прошлой неделе?

1. Ваша болезнь - > **вопрос 4.52**
2. Вы пострадали в аварии или получили травму- > **вопрос 4.53**
3. Болезнь ребенка
4. Болезнь другого члена семьи
5. Декретный отпуск до 26 недель - > **вопрос 4.100**
6. Другой отпуск
7. Праздники - > **вопрос 4.100**
8. Резервистская служба в армии - > **вопрос 4.100**
9. Сокращение объема работы или временный перерыв в работе до 30 дней
10. Рабочий конфликт или забастовка
11. Погодные условия
12. Другая причина: _____

*Если в вопросе 4.40 "сколько недель отсутствовали " меньше 5 и опции 3-12 в этом вопросе -> **вопрос 4.100***

Если в вопросе 4.40 "сколько недель отсутствовали" 5 и более и опции 3,4,6,9,10,11,12 в этом вопросе - > **вопрос 4.60**

4.52 Является ли Ваша болезнь профессиональным заболеванием?

1. Да
2. Нет

Если в вопросе 4.40 "сколько недель отсутствовали" менее 5 - > **вопрос 4.100**

Если в вопросе 4.40 "сколько недель отсутствовали" 5 и более - > **вопрос 4.60**

4.53 Поясните тип аварии

1. Авария на работе, включая дорожно-транспортное происшествие по дороге на работу или с работы
2. Другое дорожно-транспортное происшествие
3. Другая авария

Если в вопросе 4.40 "сколько недель отсутствовали" менее 5 - > **вопрос 4.100**

Если в вопросе 4.40 "сколько недель отсутствовали" 5 и более - > **вопрос 4.60**

4.60 Было ли это отсутствие оплачиваемым? (включая частичную оплату, оплату через Институт национального страхования или через другие фонды страхования и декретный отпуск до 26 недель)

1. Да - > **вопрос 4.100**
2. Нет - > **вопрос 4.70**
3. Другое, частный предприниматель, неоплачиваемый член семьи - > 4.100

4.70 После отсутствия на работе обязуется ли работодатель вернуть Вас на работу?

1. Да - > **вопрос 4.100**
2. Нет - > **вопрос 4.80**

4.80 Занимались ли Вы активным поиском работы на протяжении последних четырех недель, включая попытку открыть частный бизнес?

1. Да - > **вопрос 4.400**
2. Нет - > **вопрос 4.600**
3. Нет, так как был обещан приём на работу в течение 30 дней - > **вопрос 4.470**

4.100 На скольких работах Вы работаете? _____

Главное место работы

4.101 Сейчас я задам вопросы об основном месте работы

4.110 Работаете ли Вы по прежнему в том же населенном пункте, где Вы работали во время предыдущего этапа опроса? (в случае повторного опроса, для тех, кто работал в предыдущем опросе)

1. Да - > **вопрос 4.120**
2. Нет - > **вопрос 4.111**

4.111 В каком населенном пункте Вы работаете?

1. Работаете в населенном пункте, в котором Вы живете
2. Работаете в другом населенном пункте. Укажите название населенного пункта

3. Работаете в разных населенных пунктах. Укажите, в каком районе страны

4. Работаете за границей в качестве представителя фирмы или организации, находящейся в Израиле.

4.120 Работаете ли Вы все еще в той же компании, где Вы работали во время предыдущего этапа опроса? (в случае повторного опроса, для тех, кто работал в предыдущем опросе)

1. Да - > **вопрос 4.160**
2. Нет - > **вопрос 4.121**

4.121 Как называется место Вашей работы? _____

4.122 Какова основная деятельность Вашего места работы? Например:
производство, ремонт, оптовая продажа, розничная продажа

4.123 В каком отделе Вы работаете? _____

4.124 Какой основной вид деятельности отдела, в котором Вы работаете? _____

4.130 В каком экономическом секторе Вы работаете?

1. В частном секторе, например в частной фирме
2. В общественном секторе, например, в местных органах управления или в государственной школе
3. В некоммерческих организациях, например, благотворительная организация, профессиональная или религиозная ассоциация

4.140 Сколько обычно времени, в минутах, у Вас занимает добраться до основного места работы? _____

4.150 В каком году Вы начали работать на данном месте работы? _____

Если начал работать более 2 лет назад - > вопрос 4.160

4.151 В каком месяце Вы начали работать? _____

Если начал работать в этом месяце или год начала работы неизвестен или начал работать в этом году и месяц начала работы неизвестен – перейти к вопросу 4.151.1, иначе перейти к вопросу 4.152

4.151.1 Работали ли Вы в прошлом месяце на том же месте работы, где Вы работаете сейчас?

1. Да - > вопрос 4.152
2. Нет

4.151.2 Работали ли Вы в прошлом месяце по крайней мере один час на другой работе за оплату (включая армейскую службу), не включая работу волонтером?

1. Да
2. Нет

4.152 Каким способом Вы нашли эту работу?

1. Опубликовали или обновили резюме в интернете
2. Обратились к работодателю
3. Попытались открыть частный бизнес
4. С помощью друзей, близких или других знакомых
5. Посредством фирмы по набору персонала или трудоустройства
6. Посредством записи в службе трудоустройства
7. Ответив на объявление в газете или в интернете
8. Другим способом

4.153 Сколько недель Вы искали работу? _____

4.160 На этом месте работы выполняете ли Вы по прежнему тот же вид работы, как и во время последнего этапа опроса (для повторного опроса, для тех, кто работал в предыдущем опросе)

1. Да - > вопрос 4.164
2. Нет - > вопрос 4.161

4.161 Какую работу Вы в основном выполняете на этом месте работы?

4.162 Опишите основные действия, которые Вы выполняете на этом месте работы. Например, оформление разрешений на импорт, ремонт телефонных аппаратов

4.163 Укажите название Вашей должности на этом месте работы (если имеется)? _____

4.164 Есть ли у Вас в подчинении другие работники?

1. Да - > вопрос 4.165
2. Нет - > вопрос 4.170

4.165 Есть ли у Вас в подчинении:

1. Работники
2. Руководители
3. И работники и руководители

4.166 Сколько работников находится в Вашем прямом подчинении? _____

4.170 Соответствует ли работа, которую Вы выполняете, Вашему уровню образования или профессиональным навыкам?

1. Да
2. Нет

4.180 На данном месте работы являетесь ли Вы:

1. Наемным работником - > **вопрос 4.181**
2. Владелец фирмы с ограниченной ответственностью LTD, получающим зарплату от фирмы - > **вопрос 4.183**
3. Частным предпринимателем, владельцем фирмы, фрилансером - > **вопрос 4.183**
4. Членом кооператива - > **вопрос 4.181**
5. Членом кибуца - > **вопрос 4.202**
6. Членом семьи, не получающим зарплату - > **вопрос 4.202**

4.181 Получаете ли Вы зарплату от:

1. Места работы
 2. Подрядчика: фирмы, предоставляющей услуги программирования, охраны, уборки и т.д.
 3. Фирмы по набору персонала
 4. Другое, поясните _____
- } - > **вопрос 4.185**

4.183 Работают ли у вас наемные работники?

1. Да - > **вопрос 4.184**
2. Нет - > **вопрос 4.202**

4.184 Сколько наёмных работников у Вас работает? _____ - > **вопрос 4.202**

4.185 На данной работе есть ли у Вас письменный договор или устное соглашение?

1. Да, есть письменный договор - > **вопрос 4.190**
2. Да, есть устное соглашение - > **вопрос 4.190**
3. Нет никакого соглашения - > **вопрос 4.200**

4.190 Какой вид соглашения/контракта у Вас на данном месте работы?

1. Постоянный или неограниченный по времени договор
2. Обновляющийся договор
3. Договор на определённый срок - на месяц и более
4. Договор на определённый срок, менее, чем на месяц
5. Практика, стажировка или другой вид обучения
6. Только по вызову
7. Другое, укажите _____

4.200 Каким образом Вам начисляется зарплата на данной работе?

1. Помесячно
2. Почасовая оплата
3. Как подрядчику, за объём проделанной работы
4. Посуточно, за каждый рабочий день
5. Другим способом: _____

4.202 Работаете ли Вы на данном месте работы на полную ставку

1. Да
2. Нет

4.210 Сколько дней в неделю Вы обычно работаете на основном месте работы?

4.220 В какое время Вы обычно работаете на основной работе?

1. В основном в дневное время
2. В основном в вечернее время
3. В основном в ночное время
4. Посменно
5. С разделением рабочего дня
6. Нет постоянного времени
7. Другое

4.220.1 Работаете ли Вы обычно на основной работе большинство дней недели из дома?

1. Да
2. Нет

4.220.2 На прошлой неделе работали ли Вы из дома на основной работе хотя бы один час?

1. Да
2. Нет - > вопрос 4.230

4.220.3 На прошлой неделе сколько часов Вы работали из дома на основной работе?

Если работал на прошлой неделе (вопрос 4.00=1) - > вопрос 4.230

Все остальные ответы (вопрос 4.00=2,3,4) - > вопрос 4.250

4.230 Сколько дней Вы работали на прошлой неделе на всех работах? _____

1-6 - > вопрос 4.240

7 - > вопрос 4.250

4.240 Работали ли Вы в прошедшие выходные?

1. да, в пятницу
2. да, в субботу
3. да, в пятницу и в субботу
4. нет

4.250. Сколько часов в неделю Вы обычно работаете, включая дополнительные часы, на всех работах? Для преподавателей и работников искусства - включая часы подготовки _____

Схема продолжения опроса

<i>Количество часов (Вопрос 4.250)</i>	<i>Работал на прошлой неделе или временно отсутствовал</i>	<i>Схема</i>
1-97	Да, "работал на прошлой неделе" 4.00	- > вопрос 4.251
98 (непостоянно)	Да, "работал на прошлой неделе" 4.00	- > вопрос 4.261
1-97	Нет, "не работал на прошлой неделе" 4.00=4 и "отсутствовал на работе" 4.30=1	Перейти к указанию перед вопросом 4.280
98 (непостоянно)	Нет, "не работал на прошлой неделе" 4.00=4 и "отсутствовал на работе" 4.30=1	- > вопрос 4.270

4.251 Работали ли Вы меньше часов, чем обычно на прошлой неделе по причине: отпуска, болезни, праздников, призыва резервистов в армию, рабочего конфликта или по другой причине?

1. Да - > вопрос 4.252
2. Нет - > вопрос 4.257

4.252 Сколько часов Вы отсутствовали? _____

4.253 Какая основная причина того, что Вы работали меньше часов на прошлой неделе?

1. Ваша болезнь - > **вопрос 4.255**

2. Вы пострадали в аварии или получили травму - > **вопрос 4.256**

3. Болезнь ребёнка

4. Болезнь другого члена семьи

5. Декретный отпуск до 26 недель

6. Другой отпуск

7. Праздники

8. Резервистская служба в армии

9. Сокращение объёма работы

10. Рабочий конфликт, забастовка

11. Погодные условия

12. Другая причина _____

- > **вопрос 4.257**

4.255 Является ли Ваша болезнь профессиональным заболеванием?

1. Да

2. Нет

- > **вопрос 4.257**

4.256 Поясните тип аварий?

1. Авария на работе, включая дорожно-транспортное происшествие по дороге на работу или с работы

2. Другое дорожно-транспортное происшествие

3. Другая авария

4.257 На прошлой неделе, в дополнение к часам, о которых говорилось выше, работали ли Вы дополнительные часы, оставались на дежурства, выполняли необычные виды работы

1. Да - > **вопрос 4.258**

2. Нет - > **вопрос 4.161**

4.258 Какое количество дополнительных часов Вы работали? _____

4.261 Сколько часов Вы работали на прошлой неделе на всех местах работы?

Если вопрос 4.250 = 98 (непостоянно), - > **вопрос 4.262**

Если вопрос 4.250 = 1-97, - > **вопрос 4.280**

4.262 Работали ли Вы меньше часов, чем обычно на прошлой неделе по причине: отпуска, болезни, праздников, призыва резервистов в армию, рабочего конфликта или по другой причине?

1. Да - > **вопрос 4.263**

2. Нет - > **вопрос 4.270**

4.263 Сколько часов Вы отсутствовали? _____

4.264 Какая основная причина Вашего отсутствия на работе на прошлой неделе?

1. Ваша болезнь - > **вопрос 4.266**

2. Вы пострадали в аварии или получили травму - > **вопрос 4.267**

3. Болезнь ребёнка

4. Болезнь другого члена семьи

5. Декретный отпуск до 26 недель

6. Другой отпуск

7. Праздники

8. Резервистская служба в армии

9. Сокращение объёма работы

10. Рабочий конфликт, забастовка

11. Погодные условия

12. Другая причина _____

- > **вопрос 4.270**

4.266 Является ли Ваша болезнь профессиональным заболеванием?

1. Да
2. Нет } - > вопрос 4. 270

4.267 Поясните тип аварии?

1. Авария на работе, включая дорожно-транспортное происшествие по дороге на работу или с работы
2. Другое дорожно-транспортное происшествие
3. Другая авария

4.270 Работаете ли Вы обычно 35 часов в неделю и более на всех местах работы?

(для преподавателей и работников искусства - включая часы подготовки)

1. Да - > вопрос 4.280
2. Нет - > вопрос 4. 271

4.271 Работаете ли Вы обычно 30 часов в неделю и более на всех местах работы?

(для преподавателей и работников искусства - включая часы подготовки)

1. Да
2. Нет

На вопросы 4.280 и 4.281 задаются тем, у кого есть более одного места работы.

4.280 Сколько часов в неделю Вы обычно работаете, включая сверхурочные часы, на основном месте работы? (для преподавателей и работников искусства - включая часы подготовки) _____

Если работал на прошлой неделе (вопрос 4.00 = 1) - > вопрос 4.281. В ином случае перейдите к указаниям перед вопросом 4.290.

4.281 Сколько часов на прошлой неделе Вы работали на данной работе? _____

Наемным работникам и членам кооператива, которые работают обычно на неполной ставке задается вопрос 4.290. Все остальные - > вопрос 4.300.

4.290 Заинтересованы ли Вы работать больше часов?

1. Да - > вопрос 4.291
2. Нет - > вопрос 4.292 (формулировка 1)

4.291 В течение 4 последних недель искали ли Вы работу с большим количеством рабочих часов, включая поиски на основном месте работы?

1. Да - > вопрос 4.295
2. Нет - > вопрос 4.292 (формулировка 2)

4.292 Формулировка 1: По какой основной причине Вы не заинтересованы работать большее количество часов?

Формулировка 2: По какой основной причине Вы работаете менее 35 часов в неделю?

1. Нет материальной необходимости - > вопрос 4.300
2. Из-за болезни, инвалидности или другого физического ограничения - > вопрос 4.294

3. Пенсия, пожилой возраст
4. Уход за детьми
5. Уход за другим членом семьи
6. Ведение домашнего хозяйства
7. Учеба
8. Такой характер работы
9. Другая причина. Укажите _____

- > вопрос 4.300

4.294 Какова причина болезни или физического ограничения?

1. Последствие рабочей аварии или дорожно-транспортного происшествия по дороге на работу или с работы
2. Другое дорожно-транспортное происшествие
3. Профессиональное заболевание
4. Другая болезнь

- > вопрос 4. 300

4.295 Могли бы Вы начать работать больше часов в ближайшие 2 месяца?

1. Да
2. Нет

Работа, несоответствующая профессиональным навыкам (Все работники отвечают на эти вопросы, кроме тех, кто на обязательной службе в армии)

4.300 Заинтересованы ли Вы поменять свою основную работу на другую?

1. Да
2. Нет - > вопрос 4.370

4.310 По какой причине Вы заинтересованы в смене работы?

(Можно выбрать более одного ответа)

1. Заинтересованы в повышении зарплаты
2. Желаете работать на работе, которая более соответствует Вашему образованию и профессиональным навыкам
3. Желаете работать на более интересной работе или на работе, где есть больший потенциал для самореализации
4. Желаете работать ближе к дому
5. Заинтересованы в улучшении условий труда
6. Другое. Укажите _____

4.320 Занимались ли Вы активным поиском работы на протяжении последних четырех недель, включая попытку открыть частный бизнес?

1. Да - > вопрос 4.330
2. Нет - > вопрос 4.370

4.330 Каким способом Вы искали работу?

4.331 Опубликовали или обновили резюме в социальных или профессиональных сетях в интернете	1. Да	2. Нет
4.332 Обратились напрямую к работодателю, в письменном виде или другим способом	1. Да	2. Нет
4.333 Попытались открыть частный бизнес	1. Да	2. Нет
4.334 С помощью друзей, близких или других знакомых	1. Да	2. Нет
4.335 Посредством фирмы по набору персонала или трудоустройству	1. Да	2. Нет
4.336 Записался в службе трудоустройства	1. Да	2. Нет
4.337 Ответили на объявление в газете или в интернете	1. Да	2. Нет
4.338 Другим способом. Укажите _____	1. Да	2. Нет

4.340 Если бы Вам предложили другую работу, смогли бы Вы приступить к ней в ближайшие 2 месяца?

1. Да
2. Нет

4.350 Искли ли Вы работу в той же профессиональной сфере, в которой работаете сегодня?

1. Да - > вопрос 4.370
2. Нет - > вопрос 4.360

4.360 По какой специальности Вы искали работу? _____

4.370 За последние 12 месяцев, начиная с месяца _____ года _____ и до конца прошлого месяца, сколько месяцев Вы работали в Израиле на всех местах работы, включая оплачиваемое отсутствие на работе? (включая работу за границей в качестве представителя израильской организации и военную службу) _____

Если работал меньше 10 месяцев - > вопрос 4.380

4.380 Какова основная причина того, что Вы не работали все месяцы года?

1. Учеба в Израиле или за границей
2. Болезнь, увечье, инвалидность или другое физическое ограничение - > **вопрос 4.382**
3. Пожилой возраст, на пенсии
4. Сезонная работа (окончание сезона)
5. Активно искали работу и не нашли
6. Уход за детьми
7. Уход за другим членом семьи
8. Ведение домашнего хозяйства
9. Пребывание за границей
10. Не заинтересован работать
11. Другая причина. Укажите: _____

Ответы 1,3,4,5,6,7,8,9,10,11 перейдите к следующему опрашиваемому

4.382 Какова причина Вашей болезни или физического ограничения?

1. Последствие рабочей аварии или дорожно-транспортного происшествия по дороге на работу или с работы
2. Другое дорожно-транспортное происшествие
3. Профессиональное заболевание
4. Другая болезнь

Перейдите к следующему опрашиваемому

Поиск работы, для тех, кто не работал на прошлой неделе

4.400 Каким способом Вы активно искали работу в последние четыре недели?

4.401 Опубликовали или обновили резюме в социальных или профессиональных сетях в интернете	1. Да	2. Нет
4.402 Обратились напрямую к работодателю лично, в письменном виде или другим способом	1. Да	2. Нет
4.403 Попытались открыть частный бизнес	1. Да	2. Нет
4.404 При помощи друзей, близких или других знакомых	1. Да	2. Нет
4.405 Посредством фирмы по набору персонала или трудоустройству	1. Да	2. Нет
4.406 Записался в службе трудоустройства	1. Да	2. Нет
4.407 Ответили на объявление в газете или в интернете	1. Да	2. Нет
4.408 Другим способом. Укажите _____	1. Да	2. Нет

4.410 Получали ли Вы в течение последних 4 недель пособие по безработице?

1. Да
2. Нет

4.420 Сколько недель подряд Вы активно искали работу? _____

4.430 Искли ли Вы работу на полную ставку?

1. Да
2. Нет

4.440 Если бы Вам предложили подходящую работу, могли бы Вы начать работать на прошлой неделе?

1. Да - > вопрос 4.470
2. Нет - > вопрос 4.450

4.450 Какова основная причина того, что Вы не могли бы начать работать на прошлой неделе?

1. Учеба
2. Болезнь
3. Резервистская военная служба
4. Не с кем было оставить детей или уход за членом семьи
5. По другой причине. Укажите _____

4.460 Можете ли Вы приступить к работе в ближайший месяц?

1. Да
2. Нет

4.470 Работали ли Вы когда-либо в Израиле, включая армейскую службу, альтернативную службу, или работу за границей в качестве представителя израильской компании?

1. Да - > вопрос 4.480
2. Нет - > вопрос 4.520

4.480 В каком году Вы прекратили работать на последнем рабочем месте?

_____ Если прекратил работать более 2 лет назад - > вопрос 4.520

4.490 В каком месяце Вы прекратили работать на последнем рабочем месте?

4.500 Почему Вы прекратили работать на последнем рабочем месте?

1. Увольнение по причине сокращения или закрытия места работы - > **вопрос 4.810**
2. Увольнение по другим причинам - > **вопрос 4.810**
3. Выход на пенсию после военной службы - > **вопрос 4.520**
4. Выход на пенсию после другой работы - > **вопрос 4.810**
5. Окончание военной службы - > **вопрос 4.520**
6. Закончился срок действия контракта, включая сезонную работу - > **вопрос 4.810**
7. Ушел, потому что работа не подходила способностям - > **вопрос 4.810**
8. Ушел, потому что не подходили условия работы, такие как зарплата, размер ставки, место работы и т.д - > **вопрос 4.810**
9. Ушел/ушла по причине состояния здоровья - > **вопрос 4.502**
10. Учеба - > **вопрос 4.810**
11. Ведение домашнего хозяйства или уход за членом семьи - > **вопрос 4.810**
12. Пребывание за границей - > **вопрос 4.810**
13. Другая причина. Укажите: _____ - > **вопрос 4.810**

4.502 Какова причина болезни или физического ограничения?

- | | | |
|--|---|----------------------------|
| 1. Последствие рабочей аварии или дорожно-транспортное происшествие по дороге на работу или с работы | } | - > вопрос 4.810 |
| 2. Другое дорожно-транспортное происшествие | | |
| 3. Профессиональная болезнь | | |
| 4. Другая болезнь | | |

4.520 Работу по какой специальности Вы ищете? _____

Если ответил на вопрос 4.500 (почему перестал работать?)= 3 или 5 - > вопрос 4.801
Если перестал работать более двух лет назад или не работал никогда в Израиле - > вопрос 4.930

Отчаявшиеся найти работу и лица, не являющиеся частью рабочей силы (для тех, кто не работал на прошлой неделе и не искал работу в течение последнего месяца)

4.600 Работали ли Вы когда-либо в Израиле, включая военную службу, альтернативную службу, или работу за границей в качестве представителя израильской компании?

1. Да - > **вопрос 4.610**

2. Нет - > **вопрос 4.630**

4.610 В каком году Вы прекратили работать на последнем рабочем месте? _____

*Если прекратил работать более 2 лет назад - > **вопрос 4.630***

4.611 В каком месяце Вы прекратили работать на последнем рабочем месте? _____

4.620 Почему Вы прекратили работать на последнем рабочем месте?

- 1. Увольнение по причине сокращения или закрытия места работы
- 2. Увольнение по другим причинам
- 3. Выход на пенсию после военной службы
- 4. Выход на пенсию после другой работы
- 5. Окончание военной службы
- 6. Закончился срок действия контракта, включая сезонную работу
- 7. Ушел, потому что работа не подходила способностям
- 8. Ушел, потому что не подходили условия работы, такие как зарплата, размер ставки, место работы и т. д.
- 9. Ушел по причине состояния здоровья - > **вопрос 4.622**
- 10. Учеба - > **вопрос 4.630**
- 11. Ведение домашнего хозяйства или уход за членом семьи - > **вопрос 4.630**
- 12. Пребывание за границей - > **вопрос 4.630**
- 13. Другая причина. Укажите: _____ - > **вопрос 4.630**

- > **вопрос 4.630**

4.622 Какова причина болезни или физического ограничения?

- 1. Последствие рабочей аварии или дорожно-транспортного происшествия по дороге на работу или с работы
- 2. Другое дорожно-транспортное происшествие
- 3. Профессиональная болезнь
- 4. Другая болезнь

4.630 Искali ли Вы активно работу, включая попытку открыть частный бизнес, в последние двенадцать месяцев, то есть с начала месяца _____ года _____ до конца прошлого месяца?

1. Да - > **вопрос 4.640**

2. Нет - > **вопрос 4.680**

4.640 Сколько недель Вы искали работу за последние 12 месяцев? _____

4.650 Искali ли Вы работу посредством службы трудоустройства?

1. Да

2. Нет

*Если искал работу последний год (вопрос =1, 4.630), перестал работать в течение последних 2 лет и не демобилизовался из армии - > **вопрос 4.670***

4.660 По какой специальности Вы искали работу? _____

4.670 Искали ли Вы работу на полную ставку?

1. Да
2. Нет

4.680 Заинтересованы ли Вы работать сейчас на подходящей Вам работе?

1. Да - > **вопрос 4.690**
2. Нет - > **вопрос 4.720**

4.690 Какова основная причина того, что Вы не искали работу в течение последних четырех недель?

1. Нет подходящей работы по Вашей специальности
 2. Нет подходящей работы в районе Вашего проживания
 3. Нет подходящей для Вас работы с точки зрения: зарплаты, часов работы, интересной работы
 4. По причине отсутствия подходящего опыта, навыков или языкового барьера
 5. Из-за возраста: слишком молодой или пожилой
 6. Учеба по программе профессиональной подготовки (от государственного учреждения)
 7. Учеба в другом учебном заведении
 8. Физическое ограничение, инвалидность или длительное заболевание - > **вопрос 4.692**
- > **вопрос 4.700**

9. Уход за детьми
 10. Уход за другим членом семьи
 11. Другие семейные обязательства
 12. Другая причина. Укажите: _____
- > **вопрос 4.700**

4.692 Какова причина болезни или физического ограничения?

1. Последствие рабочей аварии или дорожно-транспортное происшествие по дороге на работу или с работы
2. Другое дорожно-транспортное происшествие
3. Профессиональная болезнь
4. Другая болезнь

4.700. Если бы Вам предложили подходящую работу, смогли бы Вы начать работать на прошлой неделе?

1. Да - > к указаниям перед вопросом 4.720
2. Нет - > **вопрос 4.710**

4.710 Если бы Вам предложили подходящую работу, смогли бы Вы начать работать в ближайший месяц?

1. Да
2. Нет

*Лица в возрасте от 18 до 67 лет - > **вопрос 4.720**; лица не в возрасте от 18 до 67 лет, которые работали в течение последних двух лет - > **вопрос 4.810**; лица не в возрасте от 18 до 67 лет, которые не работали в течение последних двух лет - > **вопрос 4.930***

4.720 Получаете ли Вы пособие по прожиточному минимуму (автахат ахнаса)?

1. Да
2. Нет

*Те, кто работал последние 2 года - > **вопрос 4.730**; те, кто не работал в последние 2 года - > **вопрос 4.930**.*

4.730 Получаете ли Вы пособие по безработице?

1. Да
 2. Нет
- > **вопрос 4.810**

Данные о последнем месте работы (для тех, кто работал последние 2 года, не включая военную службу)

4.801 Служили ли Вы в населенном пункте, в котором Вы проживаете?

1. Да }
2. Нет } - > вопрос 4.920

4.810 В каком населенном пункте Вы работали?

1. Работали в населенном пункте, в котором Вы живете
2. Работали в другом населенном пункте. Укажите название населенного пункта _____
3. Работали в разных населенных пунктах. Укажите, в каком районе _____
4. Работали за границей в качестве представителя фирмы или организации, находящейся в Израиле

4.820 Как называется место Вашей последней работы? _____

4.821 Какова основная область деятельности последней организации в которой Вы работали? _____

4.822 В каком отделе Вы работали? _____

4.823 Какой основной вид деятельности отдела, в котором Вы работали? _____

4.824 В каком экономическом секторе Вы работали?

1. В частном секторе, например в частной фирме
2. В общественном секторе, например, в местных органах управления или в государственной школе
3. В некоммерческих организациях, например, благотворительная организация, профессиональная или религиозная ассоциация

4.825 Какую работу в основном Вы выполняли на этом месте работы? Например, служащий / служащая отдела по выдаче водительских прав, телефонный техник _____

4.826 Опишите основные действия, которые Вы выполняли на этом месте работы, например, оформление разрешений на импорт, ремонт телефонных аппаратов

4.827 Укажите название Вашей должности на этом месте работы (если имеется)?

4.830 Были ли у Вас в подчинении другие работники?

1. Да
2. Нет - > вопрос 4.840

4.831 Были ли у Вас в подчинении:

1. Работники
2. Руководители
3. И работники и руководители

4.832 Сколько работников находилось в Вашем прямом подчинении? _____

Те, кто искали работу за последние 12 месяцев (безработные или в соответствии с вопросом 4.630) - > вопрос 4.840. Остальные - > вопрос 4.860

4.840 Искали ли Вы работу в той же области, в которой работали на последней работе?

1. Да - > **вопрос 4.860**
2. Нет - > **вопрос 4.850**

4.850 По какой специальности Вы искали работу? _____

4.860 На этом месте работы являлись ли Вы:

1. Наёмным работником - > **вопрос 4.870**
2. Владелец фирмы с ограниченной ответственностью LTD, получающим зарплату от фирмы - > **вопрос 4.890**
3. Частным предпринимателем, владельцем фирмы, фрилансером - > **вопрос 4.890**
4. Членом кооператива - > **вопрос 4.870**
5. Членом кибуца - > **вопрос 4.920**
6. Членом семьи, не получающим зарплату - > **вопрос 4.920**

4.870 Получали ли Вы зарплату от:

1. Места работы
2. Подрядчика: фирмы, предоставляющей услуги программирования, охраны, уборки и т.д.
3. Фирмы по набору персонала
4. Другое. Укажите: _____

- > вопрос 4.892

4.890 Работали ли у Вас наемные работники?

1. Да
2. Нет - > **вопрос 4.920**

4.891 Сколько наемных работников у Вас работали? _____
Перейти к указанию перед вопросом 4.920

4.892 На данной работе был ли у Вас письменный договор или устное соглашение?

1. да, был письменный договор - > **вопрос 4.900**
2. да, было устное соглашение - > **вопрос 4.900**
3. Не было никакого соглашения - > **вопрос 4.910**

4.900 Какой вид соглашения/контракта у Вас был на данном месте работы

1. Постоянный или неограниченный по времени договор
2. Обновляющийся договор
3. Договор на определённый срок - на месяц и более
4. Договор на определённый срок, менее, чем на месяц
5. Практика, стажировка или другой вид обучения
6. Только по вызову
7. Другое, укажите _____

4.910 Каким образом Вам начислялась зарплата на данной работе?

1. За весь месяц
2. Почасовая оплата
3. Как подрядчику, за объём проделанной работы
4. Посуточно, за каждый рабочий день
5. Другим способом: _____

Для тех, кто работал в течение последнего года - > вопрос 4.920. Остальные - > вопрос 4.930.

4.920 За последние 12 месяцев, начиная с месяца _____ года _____ и до конца прошлого месяца, сколько месяцев Вы работали в Израиле на всех местах работы, включая оплачиваемое отсутствие на работе? (включая работу за границей в качестве представителя израильской организации и военную службу) _____

Если работал менее 10 месяцев - > вопрос 4.930.

4.930. Какая основная причина, по которой Вы не работали все месяцы года?

1. Учеба в Израиле или за границей
2. Болезнь, увечье, инвалидность или другое физическое ограничение - > **вопрос 4.932**
3. Пожилой возраст, на пенсии
4. Сезонная работа (окончание сезона)
5. Активно искали работу и не нашли
6. Уход за детьми
7. Уход за другим членом семьи
8. Ведение домашнего хозяйства
9. Пребывание за границей
10. Не заинтересованы работать
11. Другая причина Укажите: _____

4.932 Какова причина болезни или физического ограничения?

1. Последствие рабочей аварии или дорожно-транспортного происшествия по дороге на работу или с работы
2. Другое дорожно-транспортное происшествие
3. Профессиональная болезнь
4. Другая болезнь

Мы закончили опрос. Спасибо за Ваше время и сотрудничество.

Метод опроса

4. Телефонный опрос, записанный на бумаге

5. Опрос по месту жительства, записанный на бумаге

Результат 1. Полный опрос 2. Частичный опрос 3. Опросить не удалось

Время начала опроса _____	Время окончания опроса _____
Имя интервьюера _____	Код интервьюера _____

Причины отсутствия или раннего прекращения опроса

А. Выберите одну из причин, указанных ниже (1-13) – причины отсутствия или раннего прекращения опроса

1. Не удалось найти здание 1.1 Нет улицы с таким названием 1.2 Нет здания с таким номером 1.3 Нет дополнительной информации 1.4 Другая причина _____	4. Квартира не используется для жилья 4.1 Квартира используется только в коммерческих целях: (например, офис, магазин). 4.2 Используется в качестве склада 4.3 Другое _____ 4.4 Квартира используется в качестве дома для престарелых, общежития, ешивы, и для других подобных целей		
2. Не удалось найти квартиру 2.1 Здание не заселено и квартира не может быть определена 2.2 Нет жителей с таким именем в доме 2.3 Нет достаточно информации на карточке, для поиска квартиры 2.4 Нет дополнительной информации 2.5 Другое _____	5. Языковые проблемы 5.1 Русский 5.7 Идиш/ Немецкий 5.2 Арабский 5.8 Персидский 5.3 Английский 5.9 Другое _____ 5.4 Эфиопский 5.5 Французский 5.6 Испанский		
3. В квартире не живут на постоянной основе 3.1 Новая квартира, в которую еще не вселились 3.2 В процессе строительства 3.3 В процессе ремонта 3.4 Закрытая, разрушенная или заброшенная квартира 3.5 Еще не вселились новые жильцы 3.6 Квартира используется редко 3.7 Жители умерли или переехали в дом престарелых или другое похожее учреждение 3.8 Нет дополнительной информации 3.9 Другое _____	6. В квартире никого не было 6.1 Приходят домой после того времени, когда приходит интервьюер 6.2 Находятся дома в различное непостоянное время 6.3 В отпуске 6.4 В квартире никого не было – нет дополнительной информации 6.5 Другое _____ <table border="1" data-bbox="1052 1751 1572 1839"> <tr> <td>Оставили ли Вы письмо о своем приходе?</td> </tr> <tr> <td>да \ нет</td> </tr> </table>	Оставили ли Вы письмо о своем приходе?	да \ нет
Оставили ли Вы письмо о своем приходе?			
да \ нет			

<p>7. Отказ от опроса, укажите причину _____</p> <p>Укажите пол и возраст того, кто отказывается отвечать</p> <p>Пол: 1. Мужской 2. Женский</p> <p>Возраст _____</p>	<p>11. Двойная запись квартиры или семьи, которые уехали из данного населенного пункта сельского типа</p> <p>11.1 Двойная запись квартиры</p> <p>11.2 Семьи, которые уехали из данного населенного пункта сельского типа</p>
<p>8. Не входит в рамки опрашиваемого населения</p> <p>8.1 Дипломаты / работники ООН</p> <p>8.2 Другое _____</p>	<p>12. Не удалось дозвониться</p> <p>12.1 Телефон отключен</p> <p>12.2 Неправильный номер</p> <p>12.3 Факс</p> <p>12.4 Номер телефона не принадлежит людям, проживающим в нужной квартире</p> <p>12.5 Нет ответа</p> <p>12.6 Автоответчик</p> <p>12.7 Занято</p> <p>12.8 Нет телефона</p>
<p>9. Временные трудности</p> <p>9.1 Нет никого, кто бы мог ответить</p> <p>9.2 Респондент был занят во время визита интервьюера.</p> <p>9.3 Болезнь</p> <p>9.4 Траур</p> <p>9.5 Другое _____</p>	<p>13.1 Другая причина. Укажите _____</p> <p>_____</p> <p>_____</p> <p>_____</p> <p>_____</p>
<p>10. Постоянные трудности</p> <p>10.1 Инвалидность</p> <p>10.2 Хроническая болезнь</p> <p>10.3 Другое _____</p>	

В. Кто предоставил информацию? (можно отметить несколько ответов)

1. Сосед
2. Член "домового комитета"
3. Член семьи или друг, не принадлежащий домашнему хозяйству
4. Член домашнего хозяйства
5. Не было получено никакой дополнительной информации
6. Другое _____

В.1 Имя человека, предоставившего информацию _____

С. Продолжите ли Вы попытки заполнить данный опросник?

1. Да
2. Нет

D. Комментарии _____

Дата введения в компьютер _____ Имя вводящего данные _____ Код вводящего данные _____

Table E. Monthly Labour Force Survey, From 2012 - Structure of PUF File

PUF variable number	Variable name	Variable format	Variable description	Codebook	Variable categories	Source
1	IDPUF	Numeric	Dwelling ID - Questionnaire	1-99999999	Unique number of the questionnaire. Allows identification of the questionnaire throughout the investigation.	
2	ShnatSeker	Numeric	Year of survey	2012-2100		Questionnaire
3	ChodeshSeker	Numeric	Month of survey	1-12		Questionnaire
4	ShnatMidgam	Numeric	Year of sample	2012-2100		Computed
5	ChodeshMidgam	Alphanumeric	Month of sample	1-12 00	Current sample Permanent sample	Computed
6	MisparHachlafa	Alphanumeric	Number of times all residents of dwelling replaced	1 2-10	No replacements Number of times all residents replaced	Computed
7	MisparPanel	Alphanumeric	Panel number for current sample	1110-9999	Panel number	Computed
8	SemeYishuvMegurim	Numeric	Locality code	1-9999 Empty	Only for localities with 100,000 or more residents Other localities	Central Bureau of Statistics. <i>List of Localities, Their Population and Codes</i> . Tech. Pub. Series. Jerusalem.
9	HachlafatMB	Numeric	All residents of dwelling replaced in current stage	1 2	Yes No	
10	SugMidgam	Numeric	Type of sample	1 0	Current sample Permanent sample	Grouped
11	ShlavPkida	Numeric	Stage of enumeration	1 2 3 4 5 6 7 8	Stage A (new) Stage B (recurring) Stage C (recurring) Stage D (recurring) Stage E (recurring) Stage F (recurring) Stage G (recurring) Stage H (recurring)	Questionnaire
12	ShavuaPkida	Numeric	Intended week of enumeration (in the month)	0 1-4	Permanent sample Current sample	Questionnaire
13	ShavuaBizua	Numeric	Week of interview (week of the month, extended to following month)	1-6 4	Current sample Permanent sample	Questionnaire
14	MispMisheyBayit	Numeric	Number of households in dwelling	1-9		Questionnaire, re-calculated after processing

PUF variable number	Variable name	Variable format	Variable description	Codebook	Variable categories	Source
15	DerechBizna	Numeric	Interview method	1-4 5 7 0	According to number of field visits Telephone in the field CATI telephone Undefined	
16	SemeIsoker	Numeric	Interviewer code	2001-9999 Empty	Unknown	
17	MisparMesitiv	Numeric	Serial number of questionnaire respondent	1-98	Serial number of individual in the dwelling	Questionnaire
18	YachaskirvaNK	Numeric	Grouped economic relationship	1 0	Economic head of household Other members of household	Computed
19	MachozMegurim	Numeric	District of residence	1 2 3 4 5 6 7	Jerusalem Northern Haifa Central Tel Aviv Southern Judea and Samaria Area	Central Bureau of Statistics. <i>List of Localities, Their Population and Codes</i> . Tech. Pub. Series. Jerusalem.
20	MisparYeladimAd14MB	Numeric	Number of persons aged 0-14 in the household belonging to the survey population	0-20	Children	Computed
21	MisparNe'ashotMi15MB	Numeric	Number of persons aged 15 and over in the household belonging to the survey population	1-20	Persons aged 15 and over	Computed
22	MisparNe'ashotMB	Numeric	Number of persons in the household belonging to the survey population	1-30	Total persons	Computed
23	MisparNe'ashotNosaTot	Numeric	Number of persons without labour force data but who reside in the household	0-29	Persons	Computed
24	Yeladim0_1MB	Numeric	Number of children aged 0-1 in the household	0-9	Children	Computed
25	Yeladim2_4MB	Numeric	Number of children aged 2-4 in the household	0-9	Children	Computed
26	Yeladim5_9MB	Numeric	Number of children aged 5-9 in the household	0-9	Children	Computed
27	Yeladim10_14MB	Numeric	Number of children aged 10-14 in the household	0-9	Children	Computed
28	Yeladim15_17MB	Numeric	Number of children aged 15-17 in the household	0-9	Children	Computed

PUF variable number	Variable name	Variable format	Variable description	Codebook	Variable categories	Source
29	MisparChadanimMB	Numeric	Number of rooms for the household	0-5-9,5 9,9	Number of rooms (second digit only 0 or 5) Unknown	Questionnaire
30	ShaotOzereINK	Numeric	Employment of domestic helper / caregiver	1 2 3 4 5	Do not employ domestic helper 01 - 07 hours per week 08 - 15 hours per week 16+ hours per week Domestic helper / caregiver did not work last week	Computed
31	YeladimAd14MBNK	Numeric	Number of children aged 0-14 in the household, grouped Definition of child in household: Child aged 0-17 in the household without a spouse or without children of his or her own	1 2 3 4 5 Empty	0 children 1 child 2 children 3 children 4 or more children Number of hours not known Not known if employing help Permanent sample	Computed
32	GilYeledTzairMBNK	Numeric	Age of youngest child aged 0-17 in the household, grouped Definition of child in household: Child aged 0-17 in the household without a spouse or without children of his or her own	0 1 2 3 4 5	0 children 0-1 2-4 5-9 10-14 15-17	Computed
33	YeladimAd17MBNK	Numeric	Number of children aged 0-17 in the household, grouped Definition of child in household: Child aged 0-17 in the household without a spouse or without children of his or her own	1 2 3 4 5	0 children 1 child 2 children 3 children 4 or more children	Computed

PUF variable number	Variable name	Variable format	Variable description	Codebook	Variable categories	Source
34	TzifutDiyur	Numeric	Housing density (number of persons per room)	1 2 3 4 5 6 7 8 9 10 11 12 13 14 15	Institutions (permanent samples) Up to .49 0.51-0.99 One person per room 1.01-1.49 1.50-1.99 2 persons 2.01-2.49 2.50-2.99 3.00-3.99 4.00-4.99 5.00-5.99 6 or more Not known	Computed
35	MisparShayachimKoachAvoda	Numeric	Number of persons aged 15 and over in the labour force in the household	0-30		Computed
36	MisparLoShayachimKoachAvoda	Numeric	Number of persons aged 15 and over not in the labour force in the household	0-30		Computed
37	MisparMuasakim	Numeric	Number of employed persons in the labour force in the household	0-30		Computed
38	MisparBilimMuasakim	Numeric	Number of unemployed persons in the household	0-30		Computed
39	MisparMuasakimMale	Numeric	Number of persons usually employed full-time in the household	0-30		Computed
40	MisparMuasakimChelki	Numeric	Number of persons usually employed part-time in the household	0-30		Computed
41	MisparYeladimAd17MB	Numeric	Number of children aged 0-17 in the household	0-30		Computed
42	MisparHorimYechidim	Numeric	Definition of child in household: Child aged 0-17 in the household without a spouse or without children of his or her own	0-30		Computed
43	MisparYeladimAd17eHoreYaChidMB	Numeric	Number of single parents in the household	0-30		Computed
43	MisparYeladimAd17eHoreYaChidMB	Numeric	Number of children aged 0-17 to single parents in the household	0-30		Computed

PUF variable number	Variable name	Variable format	Variable description	Codebook	Variable categories	Source
44	GilyeIdTzairHoreYachidMB	Numeric	Age of youngest child aged 0-17 to single parents in the household, grouped	1 2 3 4 5	0-1 2-4 5-9 10-14 15-17	Computed
45	MisparNefashotGilAvodaV2007	Numeric	Number of persons of working age in the household, by new definition: Men aged 15-66 Women aged 15-61	0-30		Computed
46	MisparNefashotMealGilAvodaV2007	Numeric	Number of persons over working age in the household, by new definition: Men aged 67 and over Women aged 62 and over	0-30		Computed
47	MisparMB	Numeric	Serial number of household in dwelling	1-9	Serial number of household	
48	MisparPrat	Numeric	Number of individual	1-199	The individual has the same number throughout all stages of the investigation.	Questionnaire
49	Min	Numeric	Sex of the individual	1 2	Men Women	Questionnaire
50	MatzavMishpachti	Numeric	Marital status	1 2 3 4 5	Married Married, Separated Divorced Widowed Never married	Questionnaire

PUF variable number	Variable name	Variable format	Variable description	Codebook	Variable categories	Source
51	SemElEretZLeda	Numeric	Country of birth	1 2 3 4 5 6 7 8 9 10 11 12 13 14 15 16 17	Arab countries (excl. Iraq, Iran, North Africa) Northern Africa (excl. Egypt, Morocco) Central and Western Europe Former communist countries (excl. former USSR) Former USSR (excl. Russia and the former Asian republics) Other Asian countries Central and South America, South Africa, Zimbabwe, Australia, New Zealand Other African countries (excl. Ethiopia) USA and Canada Israel Iran, Iraq Morocco, Egypt Russian Federation Former USSR Asian republics Ethiopia Not known Other	Grouped
52	ShnaAliya	Numeric	Year of immigration to Israel (or year of entry to Israel, for persons without an Israeli ID)	1 2 3 4 5 6 99	Immigrated up to 1971 Immigrated during 1972-1989 Immigrated during 1990-1995 Immigrated during 1996-2001 Immigrated during 2002-2007 Immigrated during 2008 or later Not known Not asked	Questionnaire
53	GilAliya	Numeric	Age of interviewee at immigration (only for persons born abroad with year of immigration known)	1 2 3 4 5 6 7	Immigrated at age 0-17 Immigrated at age 18-24 Immigrated at age 25-34 Immigrated at age 35-44 Immigrated at age 45-54 Immigrated at age 55-66 Immigrated at age 67 or over	Computed
54	Dat	Numeric	Religion (of head of household or of individual without an Israeli ID)	1 2 3 4 5	Jewish Christian Moslem Druze Other	Questionnaire

PUF variable number	Variable name	Variable format	Variable description	Codebook	Variable categories	Source
55	Yeladim0_1Prat	Numeric	Individual's number of children in age group 0-1	1-30		Computed
56	Yeladim2_4Prat	Numeric	Individual's number of children in age group 2-4	1-30		Computed
57	Yeladim5_9Prat	Numeric	Individual's number of children in age group 5-9	1-30		Computed
58	Yeladim10_14Prat	Numeric	Individual's number of children in age group 10-14	1-30		Computed
59	Yeladim15_17Prat	Numeric	Individual's number of children in age group 15-17	1-30		Computed
60	Limudim	Numeric	Study: Does respondent currently study, or studied in the past	1 2 3 9	Studied only in the past Currently studying, incl. on vacation Never studied Not known	Questionnaire
61	ShnolLimud	Numeric	Years of schooling	1-30 99 0	Not known Never studied	Questionnaire
62	SugBetSeferAcharon	Numeric	Type of last school	1 2 3 4 5 6 7 8 9 99 0	Primary and intermediate school Vocational or agricultural secondary school General secondary school Yeshiva Teacher's training college Post-secondary school for practical engineering and technicians Other post-secondary school Academic institution Other Not known Never studied	Questionnaire

PUF variable number	Variable name	Variable format	Variable description	Codebook	Variable categories	Source
63	TcudatGvoha	Numeric	Highest diploma (degree) received	1	Primary school or intermediate school diploma	Questionnaire
				2	Secondary school diploma - no matriculation certificate	
				3	Secondary school diploma - matriculation certificate	
				4	Post-secondary school diploma (non-academic track)	
				5	First academic degree (BA or similar degree)	
				6	Second academic degree (MA or similar degree)	
				7	Third academic degree (PhD or similar degree)	
				8	Other diploma or degree	
				9	No diploma or degree	
				99	Not known	
64	AvadBeshavua	Numeric	Did respondent work last week?	0	Never studied	Questionnaire
				1	Worked (including compulsory or permanent army service), beginning from January 2012	
65	Needar	Numeric	Was respondent absent from work last week?	4	Did not work	Questionnaire
				1	Yes	
66	ChipesChodesh	Numeric	Did respondent actively seek work in the last 4 weeks?	2	No	Questionnaire
				3	Promise of work within 30 days	
67	ShaotBederechKlal	Numeric	Number of hours usually worked	1	Yes	Questionnaire
				2	No	
68	KamaPachot	Numeric	Less work hours last week	1-97	Number of hours per week	Questionnaire
				98	Number of hours tends to vary from week to week	
69	SibaAvadPachot	Numeric	Reasons for working less hours last week	1-96	Number of hours	Questionnaire
				0	Did not work less hours	
70	MisparShaotNosafot	Numeric	Overtime work hours last week	1	Vacation (incl. studies, mourning, wedding, annual vacation)	Questionnaire
				2	Illness, accident (own)	
				3	Illness of child or other family member	
				4	Festivals	
				5	Reserve army service	
				6	Reduction of employment job	
				7	Labour dispute, strike, or lock-out	
				8	Other	
				9	Not known	
				0	Did not work less hours	
71	ShaotAvodal eMaase	Numeric	Actual hours worked last week	1-45	Number of hours	Questionnaire
				0	Did not work overtime hours	
71	ShaotAvodal eMaase	Numeric	Actual hours worked last week	1-97	Number of hours	Questionnaire
				0	Did not work	

PUF variable number	Variable name	Variable format	Variable description	Codebook	Variable categories	Source
72	SibaNeedar	Numeric	Reason for absence from work last week	1 10 2 3 4 5 6 7 8 9 99	Illness, accident (own) Illness of child or other family member Maternity leave (up to 26 weeks) Other vacation Reserve army service Reduction of employment job Labour dispute, strike, or lock-out Temporary stoppage of work (up to 30 days) Promise of work within 30 days Other Not known	Questionnaire
73	ZmanNeedar	Numeric	Duration of absence from work	1 2 3 4 9	One month or less 2-3 months 4-12 months More than one year Not known	Questionnaire
74	NeedarBetashlum	Numeric	Paid absence from work	1 2 3 9	Yes No Other (self-employed, employer, unpaid family member, kibbutz member) Not known	Questionnaire
75	ChozerLamasik	Numeric	Will respondent return to work for same employer?	1 2 9	Yes No Not known	Questionnaire
76	NeedarChipes	Numeric	Did respondent seek work in the last 4 weeks, during absence?	1 2 9	Yes No Not known	Questionnaire
77	Oved35Shaot	Numeric	Does respondent usually work 35 hours or more per week?	1 2 9	Yes No Not known	Questionnaire

PUF variable number	Variable name	Variable format	Variable description	Codebook	Variable categories	Source
78	MisraMelea	Numeric	Is this work considered a full-time job?	1 2 3 9	Yes No Other (self-employed, employer, kibbutz member, unpaid family member) Not known	Questionnaire
79	Sibal eAvodaChelkit	Numeric	Reason for working part-time	1 2 3 4 5 6 7 8 9	Sought full-time work, but did not find Sought additional work, but did not find Cannot work full-time due to: illness, handicap, disability, etc. Retirement, advanced age Care for child, family member, or household Studying Not interested in full-time work Other Not known	Questionnaire
80	ChipusAvodaSherutTaasuka	Numeric	Sought work through labour exchange of employment service?	1 2 9	Yes No Not known	Questionnaire
81	ChipusAvodaKoachAdam	Numeric	Sought work through employment agency (other agencies)?	1 2 9	Yes No Not known	Questionnaire
82	ChipusAvodaModaot	Numeric	Sought work through advertisements in the press?	1 2 9	Yes No Not known	Questionnaire
83	ChipusAvodaPniyaMaasik	Numeric	Sought work through personal application to an employer - in person or in writing?	1 2 9	Yes No Not known	Questionnaire
84	ChipusAvodaChaverim	Numeric	Sought work through friends or relatives?	1 2 9	Yes No Not known	Questionnaire
85	ChipusAvodaEsek	Numeric	Attempt to set up a private business	1 2 9	Yes No Not known	Questionnaire
86	ChipusAvodaOfenAcher	Numeric	Sought work through other means	1 2 9	Yes No Not known	Questionnaire
87	KamaShavutChipes	Numeric	Duration of seeking work (weeks)	1-98 99	Number of weeks Not known	Questionnaire

PUF variable number	Variable name	Variable format	Variable description	Codebook	Variable categories	Source
88	ChipusAvodaMelea	Numeric	Sought full-time or part-time work?	1 2 9	Full-time Part-time Not known	Questionnaire
89	ZminutLeAvodaMechapsim	Numeric	Availability for work last week (for those seeking work)	1 2	Available Not available	Questionnaire
90	SibatLeZminut	Numeric	Reason for non-availability for work last week	1 2 3 4 5	Studied Illness Reserve army service No arrangements for child care/care for a family member Other	Questionnaire
91	AvadLePaamBareiz	Numeric	Work in Israel and its period	1 2 3	Worked in Israel in the last 12 months Worked in Israel in the period preceding the last 12 months Never worked in Israel	Questionnaire
92	SibatHitsikLaavod	Numeric	Reason for work stoppage	1 2 3 4 5 6 8 9	Dismissal because of cut-backs Work or contract ended (incl. seasonal work) Dismissal for other reasons Resigned Retired Studies Other reason Not known	Questionnaire
93	MatayHitsikLaavod	Numeric	Time of leaving last job in Israel	1 2 3 4 5 9	1-2 years ago 2-3 years ago 3-4 years ago 4-5 years ago 5 or more years ago Not known	Questionnaire
94	IsukLeChechipus	Numeric	Before starting to seek work	2 3 4 5 6 9	Studied Abroad/New immigrant Care for child, family member, or household Worked (incl. army service) Other Not known	Questionnaire
95	ChipesBeShanaAchrona	Numeric	Actively sought work during the last 12 months	1 2 9	Yes No Not known	Questionnaire

PUF variable number	Variable name	Variable format	Variable description	Codebook	Variable categories	Source
96	MeunyanL.aavod	Numeric	Currently want to work in an appropriate job	1 2 9	Yes No Not known	Questionnaire
97	Sibal.oChipesAvoda	Numeric	Reason for not seeking work during the last 4 weeks	1 2 3 4 5 6 7 8 9 10 99	There is no appropriate work available in the field of work There is no work available in the area of residence Lack of necessary experience, training or language Because of age: too young or too old In job training program In another formal education setting There is no proper work: wages, working hours, satisfactory job Physical handicap, disability or chronic illness Family responsibilities: Care for children, ill family member, etc. Another reason Not known	Questionnaire
98	ZminutL.eAvodaMityaashim	Numeric	Availability for work last week (for discouraged)	1 2	Available Not available	Questionnaire
99	AvadShanaAchrona	Numeric	Worked during past year	1 2 9	Yes No Not known	Questionnaire
100	NayadutYishuvAvoda	Numeric	Commuting to work	1 2 3 4 9	Works in locality of residence Works outside locality of residence Works in various localities (Up to 2000 incl. workplace outside localities) Works abroad (as a representative of an institution or corporation operating in Israel) Not known	Questionnaire
101	SemelAnafKalkali	Alphanumeric	Industry	01-99 XX	Industry code Not known (X possible in each position)	Central Bureau of Statistics. (2012). <i>Standard Industrial Classification of All Economic Activities 2011</i> . Tech. Pub. No, 80. Jerusalem: Author. By Division.

PUF variable number	Variable name	Variable format	Variable description	Codebook	Variable categories	Source
102	SemelAnafKalkali1993	Alphanumeric	Industry (for year 2012 only)	01-99 XX	Industry code	Central Bureau of Statistics. (2012). <i>Standard Industrial Classification of All Economic Activities 2011</i> . Tech. Pub. No, 80. Jerusalem: Author. By Division.
103	SemelMishlachYad	Alphanumeric	Occupation	00-99 XX	Occupation code Not known (X possible in each position)	Central Bureau of Statistics. (2015). <i>The Standard Classification of Occupations 2011</i> . Tech. Pub. No. 81. Jerusalem: Author. By Sub-major group.
104	SemelMishlachYad1994	Alphanumeric		00-99 XX	Occupation code Not known (X possible in each position)	Central Bureau of Statistics. (1994). <i>The Standard Classification of Occupations 1994</i> . Tech. Pub. No. 64. Jerusalem: Author. By Sub-major group.
105	MaamadAvoda	Numeric	Status at work	1 2 3 4 5 6 7	Employee Employer of 1-2 employees Employer of 3 or more employees Self-employed (without employees) Co-operative member Kibbutz member Unpaid family member	Questionnaire
106	MimiMekabelSachar	Numeric	Source of salary (for employees only)	1 2 3 9	From workplace From manpower agency From other source Not known	Questionnaire
107	KamaChodashimAvadBashana	Numeric	Number of work months during the 12 months preceding the interview	1-12 99	Number of work months Not known	Questionnaire

PUF variable number	Variable name	Variable format	Variable description	Codebook	Variable categories	Source
108	Sibal.oAvadHashana	Numeric	Main reason for not working during all months of the year	1 2 3 4 5 6 8 9	Studies Illness, handicap or disability Advanced age, retirement Seasonal work (season over) Actively sought work and did not find Care of children, another family member or household Other Not known	Questionnaire
109	L.com	Numeric	Population group	1 2 3	Jews Arabs Others	Computed
110	GILNK	Numeric	Age group	1 2 3 4 5 6 7 8 9 10 11	15-17 18-24 25-29 30-34 35-44 45-54 55-59 60-64 65-69 70-74 75+	Computed
111	YeladimAd14PratNK	Numeric	Number of children aged 0-14 for women; for men, if child's mother is not in household	1 2 3 4 5 0	0 children 1 child 2 children 3 children 4+ children Other men	Computed
112	GILYeledTzairPratNK	Numeric	Age of youngest child for women; for men, if child's mother is not in household	1 2 3 4 5 0	0-1 2-4 5-9 10-14 15-17 Without children	Computed

PUF variable number	Variable name	Variable format	Variable description	Codebook	Variable categories	Source
113	YetekNisuimNK	Numeric	Grouped years of marriage For permanent samples, computed relative to the year of the permanent sample (2008)	1 2 3 4 5 6 7 8 9 10 0	Less than one year 1 year 2 years 3-4 years 5-6 years 7-9 years 10-14 years 15-19 years 20+ years Not known Unmarried	Computed
114	Yabeshell.eida	Numeric	Continent of birth	1 2 3 4 5 6	Asia Africa Europe America and Oceania Israel Not known	Computed
115	Yabeshell.eidaAv	Numeric	Father's continent of birth (for those born in Israel only)	1 2 3 4 5 6 0	Asia Africa Europe America and Oceania Israel Not known Born abroad	Computed
116	Yabeshell.eidaEm	Numeric	Mother's continent of birth (for those born in Israel only)	1 2 3 4 5 6 0	Asia Africa Europe America and Oceania Israel Not known Born abroad	Computed

PUF variable number	Variable name	Variable format	Variable description	Codebook	Variable categories	Source
117	ShaotAvodaBederechKlalNK	Numeric	Grouped usual weekly work hours	1 2 3 4 5 6 7 8 9 10 11 12 99 0	1-7 8-14 15-21 22-29 30-34 35-39 40-44 45-49 50-59 60-97 Irregular and less than 35 hours Irregular and more than 35 hours Irregular and extent of work not known Did not work	Computed
118	ShaotAvodal emaseNK	Numeric	Grouped actual hours worked	1 2 3 4 5 6 7 8 9 10	1-7 8-14 15-21 22-29 30-34 35-39 40-44 45-49 50-59 60-97 Did not work	Computed
119	MeshechChipusAvodaNK	Numeric	Grouped duration of seeking work	1 2 3 4 5 6 7 9 0	1-2 weeks 3-4 weeks 5-8 weeks 9-13 weeks 14-26 weeks 27-52 weeks 53-98 weeks Not known Did not seek	Computed

PUF variable number	Variable name	Variable format	Variable description	Codebook	Variable categories	Source
120	ChodsheiAvodaNK	Numeric	Grouped number of work months during the 12 months preceding the interview	1 2 3 4 5 9 0	1-3 months 4-6 months 7-9 months 10-11 months 12 months Not known Did not work	Computed
121	MachozYishuvAvoda	Numeric	District of work	1 2 3 4 5 6 7 9	Jerusalem Northern Haifa Central Tel Aviv Southern Judea and Samaria Non-permanent or not known	Central Bureau of Statistics. <i>List of Localities, Their Population and Codes.</i> Tech. Pub. Series. Jerusalem: Author, by district.
122	DargatNayadut	Numeric	Extent of commuting relative to locality of residence	1 2 3 4 5 6 7 8 0	Works in locality of residence Works outside locality of residence, in district of residence and in sub-district of residence Works outside locality of residence, in district of residence and outside sub-district of residence Works outside locality of residence, in district of residence and in unknown sub-district of work Works outside locality of residence, outside district of residence and in one locality Works outside locality of residence, outside district of residence and in two or more localities Works outside locality of residence and district of work unknown Not known if works in locality of residence Did not work	Computed
123	TchumatAvodaShvuit	Numeric	Weekly labour force characteristics	1 2 3 1-3 4 5 4-5 1-5 6	Worked full-time Worked part-time Temporarily absent from work Employed persons - total Unemployed, worked during the past 12 months Unemployed, did not work during the past 12 months Unemployed persons - total Weekly labour force - total Not in weekly labour force	Computed

PUF variable number	Variable name	Variable format	Variable description	Codebook	Variable categories	Source
124	ShayachAvoda	Numeric	In labour force	1 2	In labour force Not in labour force	Computed
125	Musak	Numeric	Employed	1 2 Empty	Employed Unemployed Not in labour force	Computed
126	TchnatAvodaBederechKlal	Numeric	Usual weekly labour force characteristics	1 2 3 4 9 0	Usually worked full-time Usually worked part-time, work considered a full-time job Usually worked part-time, work considered a part-time job Usually worked part-time, not known how work is considered Usual extent of work not known Did not work	Computed
127	TchnatAvodaShnait	Numeric	Annual labour force characteristics	1 2 3 1-3 4 5 4-5	Worked up to 9 months during the past year Worked over 10 months during the past year Worked during the past year, number of work months not known Worked during the past 12 months In the weekly labour force and did not work during the past 12 months Not in the weekly labour force and did not work during the past 12 months Did not work during the past 12 months	Computed
128	SibaAvadPaehotOCHodashim	Numeric	Reason for not working or working less than 10 months during the past 12 months	1 2 3 4 5 6 8 9	Studies Illness, handicap or disability Advanced age, retirement Seasonal work (season over) Actively sought work and did not find Care of children, another family member or household Other Not known	Computed
129	LimudinVeAvoda	Numeric	Studies and work	1 2 3 4 5 6	Studies and works Works and does not study Works and not known whether studies Studies and does not work Does not work and does not study Does not work and not known whether studies	Computed

PUF variable number	Variable name	Variable format	Variable description	Codebook	Variable categories	Source
130	ShnollImudNK	Numeric	Grouped years of schooling	0 1 2 3 4 5 6 9	0 years of schooling 1-4 years of schooling 5-8 years of schooling 9-10 years of schooling 11-12 years of schooling 13-15 years of schooling 16+ years of schooling Not known	Computed
131	MityashimMechipusAvoda	Numeric	Discouraged workers	1 0	Discouraged worker Other	Computed
132	AnafKalkalNK	Alphanumeric	Grouped industry, as of 2012	A B C D E F G H I J K L M N O P Q R S T U X	Agriculture, forestry and fishing Mining and quarrying Manufacturing Electricity, gas, steam and air conditioning supply Water supply, sewerage, waste management and remediation activities Construction Wholesale and retail trade, repair of motor vehicles and motorcycles Transportation and storage, postal and courier activities Accommodation and food service activities Information and communication Financial and insurance activities Real estate activities Professional, scientific and technical activities Administrative and support service activities Local administration, public administration and defence, compulsory social security Education Human health and social work activities Arts, entertainment and recreation Other service activities Activities of households as employers, undifferentiated goods- and service-producing activities of households for own use Activities of extra-territorial organizations and bodies Not known	Central Bureau of Statistics. (2012). <i>Standard Industrial Classification of All Economic Activities 2011</i> . Tech. Pub. No, 80. Jerusalem: Author. By Section.

PUF variable number	Variable name	Variable format	Variable description	Codebook	Variable categories	Source
133	AnafkalkaliNK1993	Alphanumeric	Grouped industry (for 2012 only)	A B C D E F G H I J K L M N O X	Agriculture Manufacturing Electricity and water supply Construction (building and civil engineering projects) Wholesale and retail trade, repair of motor vehicles, motorcycles and personal and household goods Accommodation services and restaurants Transport, storage and communications Banking, insurance and other financial institutions Business activities Public administration Education Health services and welfare and social work Community, social, and personal and other services Services for households by domestic personnel Extra-territorial organizations and bodies Not known	Central Bureau of Statistics. (2003). <i>Standard Classification of All Economic Activities 1993</i> , 2nd ed. Tech. Pub. No. 63. Jerusalem: Author. By Section.
134	MishkalSof	Numeric	Final weight for person		Monthly weight	System for calculating weights
135	MishkalSofAlafim	Numeric	Final weight for person in thousands		Monthly weight (thousands)	System for calculating weights
136	MishkalShnati	Numeric	Annual weight for a person		Annual weight = Monthly weight/12	System for calculating weights
137	MishkalShnatiAlafim	Numeric	Annual weight for a person in thousands		Annual weight (thousands) = Monthly weight (thousands)/12	System for calculating weights
138	TchnatAvodaShvuitBZ	Numeric	Weekly labour force characteristics of spouse	1 2 3 1-3 4 5 4-5 1-5 6	Worked full-time Worked part-time Temporarily absent from work Employed persons - total Unemployed, worked during the past 12 months Unemployed, did not work during the past 12 months Unemployed persons - total Weekly labour force - total Not in weekly labour force	Computed

PUF variable number	Variable name	Variable format	Variable description	Codebook	Variable categories	Source
139	Ramathaskala_ISCED97	Alphanumeric	Level of Education, ISCED97, as of 2000	00 01 02 3A 3C 5A 5B 06 ??	Pre-primary education Primary education Lower secondary education (Upper) secondary education designed to provide direct access to ISCED 5A (Upper) secondary education not designed to lead directly to ISCED 5A or 5B B.A/M.A. lead to ISCED 6 First stage of tertiary education (not leading directly to an advanced research qualification) Phd/Second stage of tertiary education Not known	Computed
140	Ramathaskala_ISCED2011	Alphanumeric	Level of Education, ISCED2011, as of 2012	010 030 100 244 343 344 353 354 550 660 760 860 999	Never attended an education programme Some primary education (without level completion) Primary education Lower secondary education - level completion, with direct access to upper secondary education Upper secondary education - level completion, without direct access to tertiary education Upper secondary education - level completion, with direct access to tertiary education Vocational - level completion, without direct access to tertiary education Vocational - level completion, with direct access to tertiary education Vocational - level completion, with direct access to tertiary education Short-cycle tertiary education - vocational Bachelors or equivalent level (B.A.) Masters or equivalent level (M.A.) Doctoral or equivalent level (Ph.D.) Not known	Computed
141	AnafKalkali_ISIC_R4_1	Alphanumeric	Industry, ISIC Rev. 4 Section (a Latin letter) Since 2012	A-U X	Industry code Not known	Computed

PUF variable number	Variable name	Variable format	Variable description	Codebook	Variable categories	Source
142	AnafKalkali_ISIC_R4_2	Alphanumeric	Industry, ISIC Rev. 4 Division (2 digits) Since 2012	00-99 XX	Industry code Not known (X possible in each position)	Computed
143	AnafKalkali_ISIC_1	Alphanumeric	Industry, ISIC Rev. 3.1 Section (a Latin letter) For 2012 only	A-Q X	Industry code Not known	Computed
144	AnafKalkali_ISIC_2	Alphanumeric	Industry, ISIC Rev. 3.1 Division (2 digits) For 2012 only	00-99 XX	Industry code Not known (X possible in each position)	Computed
145	MishlachYad_ISCO_08_1	Alphanumeric	Occupation, ISCO2008 Major group (1 digit) Since 2012	1-9 X	Occupation code Not known	Computed
146	MishlachYad_ISCO_08_2	Alphanumeric	Occupation, ISCO2008 Sub-major group (2 digits) Since 2012	11-99 XX	Occupation code Not known (X possible in each position)	Computed
147	MishlachYad_ISCO88_1	Alphanumeric	Occupation, ISCO88 Section (1 digit) For 2012 only	1-9 X	Occupation code Not known	Computed
148	MishlachYad_ISCO88_2	Alphanumeric	Occupation, ISCO88 Sub-major group (2 digits) For 2012 only	11-99 XX	Occupation code Not known (X possible in each position)	Computed
149	MishlachYadBenZug	Alphanumeric	Occupation of spouse	00-99 XX	Occupation code Not known (X possible in each position)	Central Bureau of Statistics. (2015). <i>The Standard Classification of Occupations 2011</i> . Tech. Pub. No. 81. Jerusalem: Autor. By Sub-major group.

PUF variable number	Variable name	Variable format	Variable description	Codebook	Variable categories	Source
150	MishlachYadBenzug1994	Alphanumeric	Occupation of spouse	00-99	Occupation code	Central Bureau of Statistics. (1994). <i>The Standard Classification of Occupations 1994</i> . Tech. Pub. No. 64. Jerusalem: Author. By Sub-major group.
			For 2012 only	XX	Not known (X possible in each position)	
151	ShaotOzeretMBMMeubad	Numeric	Employment of domestic help / caregiver (hours last week)	0 1-96 97 98 99 Empty	Do not have domestic help Number of domestic help hours 0 hours of domestic help last week Number of hours not known Not known if employing help Permanent samples	Computed
152	InnutMakomAvoda	Numeric	Working in the same workplace as on previous interview (for those who worked during the determinant week on the previous interview)	1 2 3 Empty	Yes No Information from previous interview unclear Not asked	Questionnaire
153	InnutMishlachYad	Numeric	Working in the same occupation as on previous interview (for those who worked during the determinant week on the previous interview)	1 2 3 Empty	Yes No Information from previous interview unclear Not asked	Questionnaire
154	InnutYishuvAvoda	Numeric	Working in the same locality as on previous interview (for those who worked during the determinant week on the previous interview)	1 2 Empty	Yes No Not asked	Questionnaire
155	MishlachYadNK	Alphanumeric	Occupation Major group (1 digit) Since 2012	1 2 3 4 5 6 7 9 X	Managers Professionals Practical engineers, technicians, agents, and associate professionals Clerical support workers Service and sales workers Skilled agricultural, forestry and fishery workers Industry, construction and other skilled workers Elementary occupations Not known	Central Bureau of Statistics. (2015). <i>The Standard Classification of Occupations 2011</i> . Tech. Pub. No. 81. Jerusalem

PUF variable number	Variable name	Variable format	Variable description	Codebook	Variable categories	Source
156	Mishlach YadNK.1994	Alphanumeric	Occupation Major group (1 digit) For 2012 only	0	Academic professionals	Central Bureau of Statistics. (1994). <i>The Standard Classification of Occupations 1994</i> . Tech. Pub. No. 64. Jerusalem
				1	Associate professionals and technicians	
				2	Managers	
				3	Clerical workers	
				4	Agents, sales workers, and service workers	
				5	Skilled agricultural workers	
				6	Industry, construction and other skilled workers	
				9	Unskilled workers	
				X	Not known	
157	RamatDat	Numeric	Level of religiosity Since 2014	1	Non-religious, secular	Questionnaire
				2	Traditional	
				3	Religious	
				4	Very religious	
				5	Ultra-orthodox ("Haredi")	
				6	Mixed lifestyle	
				7	Other	
				9	Not known	
158	Baalut	Numeric	Ownership of dwelling Since 2014	1	Own dwelling	Questionnaire
				2	Rented dwelling	
				3	Other	
				9	Not known	
159	DiraBeschnut	Numeric	From whom dwelling rented Since 2014	1	A private individual	Questionnaire
				2	A public housing company: 'Amidar', 'Prazot', 'Halamish', 'Shikmona', etc.	
				3	Educational institutions, such as dormitories or yeshivot	
				4	Government, a local authority, kibbutz or moshav, etc.	
				5	Other	
160	MugbalutDira	Numeric	Health problem in dwelling (only in current sample) Since 2016	9	Not known	Questionnaire
				5	Other	
				1	Yes	
				2	No	
				9	Not known	

PUF variable number	Variable name	Variable format	Variable description	Codebook	Variable categories	Source
161	PratMugbal	Numeric	Individual with a health problem: Person who has a physical or mental health problem that impairs his or her day-do-day functioning, that has lasted six months or more (not including learning disability) (only in current sample) Since 2016	1 2 9	Yes No Not known	Questionnaire
162	Reiya	Numeric	Difficulty seeing (only in current sample) Since 2016	1 2 3 4 9	No difficulty Some difficulty Much difficulty Cannot do at all Not known	Questionnaire
163	Simnia	Numeric	Difficulty hearing (only in current sample) Since 2016	1 2 3 4 9	No difficulty Some difficulty Much difficulty Cannot do at all Not known	Questionnaire
164	Halcha	Numeric	Difficulty walking (only in current sample) Since 2016	1 2 3 4 9	No difficulty Some difficulty Much difficulty Cannot do at all Not known	Questionnaire
165	Levush	Numeric	Difficulty dressing or washing oneself (only in current sample) Since 2016	1 2 3 4 9	No difficulty Some difficulty Much difficulty Cannot do at all Not known	Questionnaire
166	Lizkor	Numeric	Difficulty remembering or concentrating (only in current sample) Since 2016	1 2 3 4 9	No difficulty Some difficulty Much difficulty Cannot do at all Not known	Questionnaire
167	MigbalaAcheret	Numeric	Another problem (only in current sample) Since 2016	1 2 9	Yes No Not known	Questionnaire

PUF variable number	Variable name	Variable format	Variable description	Codebook	Variable categories	Source
168	Bitachl.cumi	Numeric	Disability recognized by the National Insurance Institute (only in current sample) Since 2016	1 2 3 9	Yes No Recognition in process Not known	Questionnaire
169	Yeshiva	Numeric	Ever studied in yeshiva only male Jews asked (according to individual's religion, not religion of head of household) Empty values for all others in the population including non-Jewish males living in Jewish households (only in current sample) Since 2016	1 2 9	Yes No Not known	Questionnaire
170	YeshivaTichonit	Numeric	Ever studied in secondary school yeshiva ("yeshiva tichonit") only male Jews asked (according to individual's religion, not religion of head of household) (only in current sample) Since 2016	1 2 9	Yes No Not known	Questionnaire
171	YeshivaKtana	Numeric	Ever studied in "yeshiva ktana" only male Jews asked (according to individual's religion, not religion of head of household) (only in current sample) Since 2016	1 2 9	Yes No Not known	Questionnaire
172	YeshivaGvoha	Numeric	Ever studied in "yeshiva gvoha" only male Jews asked (according to individual's religion, not religion of head of household) (only in current sample) Since 2016	1 2 9	Yes No Not known	Questionnaire
173	YeshivaGdola	Numeric	Ever studied in "yeshiva gdola" only male Jews asked (according to individual's religion, not religion of head of household) (only in current sample) Since 2016	1 2 9	Yes No Not known	Questionnaire

PUF variable number	Variable name	Variable format	Variable description	Codebook	Variable categories	Source
174	YeshivaHesder	Numeric	Ever studied in "yeshivat hesder" only male Jews asked (according to individual's religion, not religion of head of household) (only in current sample) Since 2016	1 2 9	Yes No Not known	Questionnaire
175	Kolel	Numeric	Ever studied in "kolel" only male Jews asked (according to individual's religion, not religion of head of household) (only in current sample) Since 2016	1 2 9	Yes No Not known	Questionnaire
176	YeshivaAcher	Numeric	Ever studied in Other yeshiva only male Jews asked (according to individual's religion, not religion of head of household) (only in current sample) Since 2016	1 2 9	Yes No Not known	Questionnaire
177	ShnotYeshiva	Numeric	Number of years studies in all yeshivas above secondary school level only male Jews asked (according to individual's religion, not religion of head of household) (only in current sample) Since 2016	1-20 99	Not known	Questionnaire
178	Patnugbalkashe	Numeric	Individual with a severe health problem - A person who has great difficulty or cannot perform at least one of the following activities: seeing, hearing, walking or walking up stairs, dressing or bathing alone, remembering or concentrating, or whose health problem is recognized by the National Insurance Institute. (only in current sample) Since 2016	1 2 3	Individual with a severe health problem Individual with no health problems	Computed

PUF variable number	Variable name	Variable format	Variable description	Codebook	Variable categories	Source
179	MisparMugbalimMB	Numeric	Number of individuals with health problems in household (including children aged 0-14) (only in current sample) Since 2016	0-30	Number of individuals with health problems	Computed
180	MisparMugbalimKasheMB	Numeric	Number of individuals with severe health problems in household (including children aged 0-14) (only in current sample) Since 2016	0-30	Number of individuals with severe health problems	Computed
181	MisparMugbalim15MB	Numeric	Number of individuals with health problems in household aged 15 and over (only in current sample) Since 2016	0-30	Number of individuals with health problems	Computed
182	MisparMugbalimKashe15MB	Numeric	Number of individuals with severe health problems in household aged 15 and over (only in current sample) Since 2016	0-30	Number of individuals with severe health problems	Computed
183	MisparMugbalimAD14MB	Numeric	Number of children aged 0-14 with health problems in household (only in current sample) Since 2016	0-30	Number of children with health problems	Computed
184	MisparMugbalimKasheAD14MB	Numeric	Number of children aged 0-14 with severe health problems in household (only in current sample) Since 2016	0-30	Number of children with severe health problems	Computed
185	MisparMugbalim15MB_shayachim	Numeric	Number of individuals with health problems in household aged 15 and over, belonging to the survey population (only in current sample) Since 2016	0-30	Number of individuals with health problems	Computed

PUF variable number	Variable name	Variable format	Variable description	Codebook	Variable categories	Source
186	MisparMugbalimKashe15MB_shayachi	Numeric	Number of individuals with severe health problems in household aged 15 and over, belonging to the survey population (only in current sample) Since 2016	0-30	Number of individuals with severe health problems	Computed
187	ShnoUimudleloYeshivotG	Numeric	Number of years of schooling, excl. years of schooling in yeshivot above secondary school level (only in current sample) Since 2016	1-30 99	Unknown	Computed

EXPLANATORY NOTES

Area Covered by the Statistical Data

The statistical data relate to the economic territory of the State of Israel, unless otherwise stated.

A. The economic territory of a country (according to the definition of the OECD-SNA. For a detailed definition, see: OECD, Glossary of Statistical Terms):

The economic territory of a country consists of the geographic territory administered by a government within which persons, goods and capital circulate freely.

The economic territory of the State of Israel: According to this definition, the economic territory of the State of Israel is as indicated in paragraph B below.

B. District and Sub-District:

The districts and sub-districts are defined according to the official administrative division of the State of Israel, which includes 6 districts and 15 sub-districts. Including Israeli localities in the Judea and Samaria Area.

Additional notes

- **Labour force:** Until 2011, included the civilian labour force, as well as persons in the permanent army who are considered employed persons usually working full-time. As of 2012 Labour force also includes persons in compulsory military service.
- **Estimate of Children:** in the Labour Force Surveys of 1998-2001, according to the weighting method that was used in the survey, children who are Israeli-born and were born to immigrants of 1990 and after, were included in the weighting strata of those who are “not immigrants”. Therefore, the number of immigrants’ children obtained was an under-estimate. In this publication, the data as of 2001 are presented according to the new processing method. As of 2012 following the transition to a monthly Labour Force Survey, the weighting method was also changed (for a detailed explanation, see the Introduction section).

Special Symbols in the Tables

Blank space = Irrelevant due to the table's structure

- = No cases

.. = Unknown or not for publication

() = Data based on estimates, or data based on a small number of cases, or data with a relative sampling error which is high

TABLE 1.1.- PERSONS AGED 15 AND OVER,
BY LABOUR FORCE CHARACTERISTICS

לוח 1.1.- בני 15 ומעלה,
לפי תכונות כוח העבודה

אינם בכוח העבודה	בכוח העבודה In labour force									סך הכל Total		
	בלתי מועסקים Unemployed persons			מועסקים Employed persons			סך הכל Total					
	מגמה	מונכי עונתיות	נתונים מקוריים	מגמה	מונכי עונתיות	נתונים מקוריים	מגמה	מונכי עונתיות	נתונים מקוריים			
Not in labour force	Trend	Seasonally adjusted	Original data	Trend	Seasonally adjusted	Original data	Trend	Seasonally adjusted	Original data			
Thousands										אלפים		
2,295.3			162.6			3,905.1			4,067.7	6,363.1	I-XII	2018
2,370.0			156.8			3,966.9			4,123.7	6,493.7	I-XII	2019
2,529.2			177.0			3,913.4			4,090.4	6,619.6	I-XII	2020
2,293.4	158.5	153.8	143.7	3,872.6	3,870.5	3,877.7	4,031.1	4,024.3	4,021.3	6,314.8	I-III	2018
2,285.8	161.8	162.1	156.0	3,897.0	3,899.7	3,902.3	4,058.8	4,061.7	4,058.3	6,344.1	IV-VI	
2,287.4	166.0	167.2	175.4	3,918.1	3,918.5	3,917.2	4,084.2	4,085.7	4,092.6	6,380.0	VII-IX	
2,314.8	169.6	167.2	175.4	3,934.5	3,933.4	3,923.2	4,104.1	4,100.6	4,098.6	6,413.5	X-XII	
2,318.9	167.0	169.7	159.7	3,950.8	3,954.6	3,967.0	4,117.8	4,124.3	4,126.7	6,445.7	I-III	2019
2,358.8	156.6	160.3	151.0	3,962.2	3,967.1	3,967.6	4,118.8	4,127.5	4,118.5	6,477.3	IV-VI	
2,378.4	148.0	147.4	160.4	3,969.3	3,971.9	3,970.1	4,117.3	4,119.3	4,130.5	6,508.9	VII-IX	
2,424.0	146.9	151.9	156.1	3,976.4	3,973.1	3,963.0	4,123.4	4,125.0	4,119.1	6,543.1	X-XII	
2,444.9	155.1	147.3	139.0	3,965.4	3,976.3	3,991.3	4,120.5	4,123.6	4,130.3	6,575.2	I-III	2020
2,539.1	173.5	170.4	160.8	3,930.4	3,910.7	3,904.8	4,103.9	4,081.1	4,065.6	6,604.7	IV-VI	
2,534.7	190.2	192.7	208.1	3,896.4	3,893.2	3,891.5	4,086.6	4,085.9	4,099.6	6,634.3	VII-IX	
2,598.1	193.5	192.5	200.0	3,868.6	3,872.3	3,866.1	4,062.0	4,064.9	4,066.1	6,664.2	X-XII	
Percentage of change										אחוז שינוי		
2.5	1.7	-0.1	-3.9	-0.7	-0.5	-0.7	-0.6	-0.5	-0.8	0.5	X-XII.2020/VII-IX.2020	
Sampling error										טעות דגימה		
7.16			3.47			7.00			7.16	-	Quarterly	רבע-שנתית
3.65			1.70			3.58			3.65	-	Annual	שנתית
Percentages ⁽¹⁾										אחוזים ⁽¹⁾		
36.1			4.0			96.0			63.9	100.0	I-XII	2018
36.5			3.8			96.2			63.5	100.0	I-XII	2019
38.2			4.3			95.7			61.8	100.0	I-XII	2020
36.3	3.9	3.8	3.6	96.1	96.2	96.4	63.8	63.7	63.7	100.0	I-III	2018
36.0	4.0	4.0	3.8	96.0	96.0	96.2	64.0	64.0	64.0	100.0	IV-VI	
35.9	4.1	4.1	4.3	95.9	95.9	95.7	64.0	64.0	64.1	100.0	VII-IX	
36.1	4.1	4.1	4.3	95.9	95.9	95.7	64.0	63.9	63.9	100.0	X-XII	
36.0	4.1	4.1	3.9	95.9	95.9	96.1	63.9	64.0	64.0	100.0	I-III	2019
36.4	3.8	3.9	3.7	96.2	96.1	96.3	63.6	63.7	63.6	100.0	IV-VI	
36.5	3.6	3.6	3.9	96.4	96.4	96.1	63.3	63.3	63.5	100.0	VII-IX	
37.0	3.6	3.7	3.8	96.4	96.3	96.2	63.0	63.0	63.0	100.0	X-XII	
37.2	3.8	3.6	3.4	96.2	96.4	96.6	62.7	62.7	62.8	100.0	I-III	2020
38.4	4.2	4.2	4.0	95.8	95.8	96.0	62.1	61.8	61.6	100.0	IV-VI	
38.2	4.7	4.7	5.1	95.3	95.3	94.9	61.6	61.6	61.8	100.0	VII-IX	
39.0	4.8	4.7	4.9	95.2	95.3	95.1	61.0	61.0	61.0	100.0	X-XII	
Sampling error										טעות דגימה		
0.16			0.08			0.08			0.16	-	Quarterly	רבע-שנתית
0.08			0.04			0.04			0.08	-	Annual	שנתית

(1) Percentages of employed and unemployed persons
are calculated of those in labour force.

(1) אחוזי המועסקים והבלתי מועסקים
מחושבים מתוך כוח העבודה.

TABLE 1.2.- MEN AGED 15 AND OVER,
BY LABOUR FORCE CHARACTERISTICS

לוח 1.2.- גברים בני 15 ומעלה,
לפי תכונות כוח העבודה

אינם בכוח העבודה Not in labour force	בכוח העבודה In labour force									סך הכל Total		
	בלתי מועסקים Unemployed persons			מועסקים Employed persons			סך הכל Total					
	מגמה Trend	מנכ"י עונתיות Seasonally adjusted	נתונים מקוריים Original data	מגמה Trend	מנכ"י עונתיות Seasonally adjusted	נתונים מקוריים Original data	מגמה Trend	מנכ"י עונתיות Seasonally adjusted	נתונים מקוריים Original data			
Thousands										אלפים		
988.5			85.8			2,038.6			2,124.4	3,112.9	I-XII	2018
1,030.3			79.3			2,070.1			2,149.4	3,179.6	I-XII	2019
1,118.8			96.0			2,029.7			2,125.7	3,244.4	I-XII	2020
983.5	84.7	82.2	80.0	2,032.1	2,031.3	2,026.1	2,116.8	2,113.5	2,106.0	3,089.5	I-III	2018
984.5	85.8	85.1	84.0	2,034.1	2,035.2	2,035.5	2,119.9	2,120.3	2,119.6	3,104.1	IV-VI	
981.6	87.1	87.4	91.1	2,039.8	2,038.6	2,048.3	2,126.9	2,126.0	2,139.3	3,121.0	VII-IX	
1,004.5	87.9	86.7	88.1	2,049.8	2,050.6	2,044.6	2,137.7	2,137.3	2,132.7	3,137.1	X-XII	
1,011.7	84.6	85.9	85.3	2,062.4	2,065.8	2,059.1	2,147.0	2,151.7	2,144.4	3,156.2	I-III	2019
1,022.3	76.9	79.9	78.3	2,070.4	2,073.1	2,072.8	2,147.3	2,153.0	2,151.1	3,173.4	IV-VI	
1,024.6	71.7	71.2	75.5	2,071.9	2,077.5	2,086.6	2,143.6	2,148.7	2,162.0	3,186.6	VII-IX	
1,062.4	72.9	77.5	78.0	2,070.8	2,068.2	2,061.9	2,143.7	2,145.7	2,139.9	3,202.3	X-XII	
1,085.7	80.9	74.9	72.4	2,060.2	2,066.8	2,065.3	2,141.1	2,141.7	2,137.7	3,223.4	I-III	2020
1,112.0	94.4	95.0	94.0	2,038.5	2,031.9	2,030.8	2,132.8	2,126.9	2,124.8	3,236.8	IV-VI	
1,116.6	104.3	106.0	111.8	2,018.7	2,015.4	2,023.8	2,122.9	2,121.4	2,135.6	3,252.1	VII-IX	
1,160.7	105.1	104.8	105.9	2,002.9	2,005.1	1,998.8	2,107.9	2,109.9	2,104.7	3,265.4	X-XII	
Percentage of change										אחוז שינוי		
4.0	0.7	-1.1	-5.3	-0.8	-0.5	-1.2	-0.7	-0.5	-1.4	0.4	X-XII.2020/VII-IX.2020	
Sampling error										טעות דגימה		
4.95			2.51			4.79			4.87	1.63	Quarterly	רבע-שנתית
2.57			1.22			2.50			2.53	1.08	Annual	שנתית
Percentages ⁽¹⁾										אחוזים ⁽¹⁾		
31.8			4.0			96.0			68.2	100.0	I-XII	2018
32.4			3.7			96.3			67.6	100.0	I-XII	2019
34.5			4.5			95.5			65.5	100.0	I-XII	2020
31.8	4.0	3.9	3.8	96.0	96.1	96.2	68.5	68.4	68.2	100.0	I-III	2018
31.7	4.0	4.0	4.0	96.0	96.0	96.0	68.3	68.3	68.3	100.0	IV-VI	
31.5	4.1	4.1	4.3	95.9	95.9	95.7	68.1	68.1	68.5	100.0	VII-IX	
32.0	4.1	4.1	4.1	95.9	95.9	95.9	68.1	68.1	68.0	100.0	X-XII	
32.1	3.9	4.0	4.0	96.1	96.0	96.0	68.0	68.2	67.9	100.0	I-III	2019
32.2	3.6	3.7	3.6	96.4	96.3	96.4	67.7	67.8	67.8	100.0	IV-VI	
32.2	3.3	3.3	3.5	96.7	96.7	96.5	67.3	67.4	67.8	100.0	VII-IX	
33.2	3.4	3.6	3.6	96.6	96.4	96.4	66.9	67.0	66.8	100.0	X-XII	
33.7	3.8	3.5	3.4	96.2	96.5	96.6	66.4	66.4	66.3	100.0	I-III	2020
34.4	4.4	4.5	4.4	95.6	95.5	95.6	65.9	65.7	65.6	100.0	IV-VI	
34.3	4.9	5.0	5.2	95.1	95.0	94.8	65.3	65.2	65.7	100.0	VII-IX	
35.5	5.0	5.0	5.0	95.0	95.0	95.0	64.6	64.6	64.5	100.0	X-XII	
Sampling error										טעות דגימה		
0.16			0.12			0.12			0.16	-	Quarterly	רבע-שנתית
0.08			0.06			0.06			0.08	-	Annual	שנתית

(1) Percentages of employed and unemployed men
are calculated of those in labour force.

(1) אחוזי הגברים המועסקים והבלתי מועסקים
מחושבים מתוך כוח העבודה.

TABLE 1.3.- WOMEN AGED 15 AND OVER,
BY LABOUR FORCE CHARACTERISTICS

לוח 1.3.- נשים בנות 15 ומעלה,
לפי תכונות כוח העבודה

אינ בכוח העבודה	בכוח העבודה In labour force									סך הכל			
	בלתי מועסקות Unemployed persons			מועסקות Employed persons			סך הכל Total						
	מגמה	מונכי עונתיות	נתונים מקוריים	מגמה	מונכי עונתיות	נתונים מקוריים	מגמה	מונכי עונתיות	נתונים מקוריים				
Not in labour force	Trend	Seasonally adjusted	Original data	Trend	Seasonally adjusted	Original data	Trend	Seasonally adjusted	Original data	Total			
Thousands											אלפים		
1,306.8			76.8			1,866.5			1,943.3	3,250.1	I-XII	2018	
1,339.8			77.5			1,896.8			1,974.4	3,314.1	I-XII	2019	
1,410.5			80.9			1,883.8			1,964.7	3,375.2	I-XII	2020	
1,309.9	73.8	71.6	63.7	1,841.1	1,839.2	1,851.6	1,914.9	1,910.8	1,915.3	3,225.2	I-III	2018	
1,301.3	75.9	77.0	71.9	1,862.6	1,864.5	1,866.8	1,938.5	1,941.4	1,938.7	3,240.0	IV-VI		
1,305.7	78.8	79.8	84.3	1,878.4	1,879.9	1,869.0	1,957.3	1,959.7	1,953.2	3,259.0	VII-IX		
1,310.4	81.3	80.5	87.3	1,885.3	1,882.8	1,878.6	1,966.7	1,963.3	1,966.0	3,276.3	X-XII		
1,307.2	82.7	83.8	74.4	1,888.7	1,888.8	1,908.0	1,971.3	1,972.6	1,982.3	3,289.5	I-III	2019	
1,336.4	80.4	80.4	72.7	1,891.2	1,894.0	1,894.8	1,971.6	1,974.4	1,967.5	3,303.9	IV-VI		
1,353.8	77.0	76.2	85.0	1,896.9	1,894.4	1,883.5	1,973.8	1,970.6	1,968.5	3,322.3	VII-IX		
1,361.7	74.1	74.4	78.1	1,905.6	1,904.9	1,901.1	1,979.7	1,979.3	1,979.2	3,340.9	X-XII		
1,359.2	73.8	72.4	66.6	1,904.8	1,909.5	1,926.0	1,978.6	1,982.0	1,992.6	3,351.8	I-III	2020	
1,427.2	78.9	75.4	66.9	1,891.6	1,878.8	1,873.9	1,970.5	1,954.3	1,940.8	3,368.0	IV-VI		
1,418.2	85.3	86.7	96.2	1,877.4	1,877.8	1,867.8	1,962.7	1,964.6	1,964.0	3,382.2	VII-IX		
1,437.4	87.8	87.7	94.1	1,865.4	1,867.2	1,867.3	1,953.3	1,954.9	1,961.4	3,398.8	X-XII		
Percentage of change	1.4	3.0	1.1	(-2.3)	-0.6	-0.6	-	-0.5	-0.5	(-0.1)	0.5	אחוז שינוי	
Sampling error	4.88		2.33			4.71			4.83	1.63	טעות דגימה		
	2.57		1.15			2.44			2.49	1.08	רבע-שנתית שנתית		
Percentages ⁽¹⁾											אחוזים ⁽¹⁾		
40.2			4.0			96.0			59.8	100.0	I-XII	2018	
40.4			3.9			96.1			59.6	100.0	I-XII	2019	
41.8			4.1			95.9			58.2	100.0	I-XII	2020	
40.6	3.9	3.7	3.3	96.1	96.3	96.7	59.4	59.2	59.4	100.0	I-III	2018	
40.2	3.9	4.0	3.7	96.1	96.0	96.3	59.8	59.9	59.8	100.0	IV-VI		
40.1	4.0	4.1	4.3	96.0	95.9	95.7	60.1	60.1	59.9	100.0	VII-IX		
40.0	4.1	4.1	4.4	95.9	95.9	95.6	60.0	59.9	60.0	100.0	X-XII		
39.7	4.2	4.2	3.8	95.8	95.8	96.2	59.9	60.0	60.3	100.0	I-III	2019	
40.5	4.1	4.1	3.7	95.9	95.9	96.3	59.7	59.8	59.5	100.0	IV-VI		
40.7	3.9	3.9	4.3	96.1	96.1	95.7	59.4	59.3	59.3	100.0	VII-IX		
40.8	3.7	3.8	3.9	96.3	96.2	96.1	59.3	59.2	59.2	100.0	X-XII		
40.6	3.7	3.7	3.3	96.3	96.3	96.7	59.0	59.1	59.4	100.0	I-III	2020	
42.4	4.0	3.9	3.4	96.0	96.1	96.6	58.5	58.0	57.6	100.0	IV-VI		
41.9	4.3	4.4	4.9	95.7	95.6	95.1	58.0	58.1	58.1	100.0	VII-IX		
42.3	4.5	4.5	4.8	95.5	95.5	95.2	57.5	57.5	57.7	100.0	X-XII		
Sampling error	0.17		0.13			0.13			0.17	-	טעות דגימה		
	0.08		0.09			0.09			0.08	-	רבע-שנתית שנתית		

(1) Percentages of employed and unemployed women
are calculated of females in labour force.

(1) אחוזי הנשים המועסקות והבלתי מועסקות
מוחשבים מתוך הנשים שבכוח העבודה.

TABLE 1.4.- EMPLOYED PERSONS, BY EXTENT OF WORK

לוח 1.4.- מועסקים, לפי היקף עבודה

נעדרו זמנית מעבודתם Temporarily absent from work			עבדו בהיקף חלקי Worked part-time			עבדו בהיקף מלא Worked full-time			סך הכל Total		
מגמה Trend	מנוכי עונתיות Seasonally adjusted	נתונים מקוריים Original data	מגמה Trend	מנוכי עונתיות Seasonally adjusted	נתונים מקוריים Original data	מגמה Trend	מנוכי עונתיות Seasonally adjusted	נתונים מקוריים Original data			
Thousands									אלפים		
		282.0			1,006.4			2,616.7	3,905.1	I-XII	2018
		298.0			1,034.3			2,634.6	3,966.9	I-XII	2019
		587.7			835.9			2,489.7	3,913.4	I-XII	2020
262.8	272.1	166.1	1,011.9	1,022.0	939.6	2,594.1	2,563.3	2,772.0	3,877.7	I-III	2018
270.1	255.3	265.5	1,002.6	982.8	1,044.2	2,616.4	2,689.6	2,592.6	3,902.3	IV-VI	
290.2	298.1	509.0	998.6	998.6	1,039.7	2,617.5	2,597.0	2,368.5	3,917.2	VII-IX	
313.8	319.2	187.6	1,001.2	1,022.1	1,002.1	2,618.0	2,597.7	2,733.5	3,923.2	X-XII	
330.6	382.5	169.9	1,009.3	1,013.6	914.0	2,609.0	2,562.0	2,883.1	3,967.0	I-III	2019
328.1	378.2	346.6	1,033.9	1,060.9	1,068.9	2,579.6	2,596.5	2,552.1	3,967.6	IV-VI	
307.3	290.0	387.1	1,056.4	1,056.7	955.8	2,583.0	2,581.6	2,627.2	3,970.1	VII-IX	
286.8	299.7	288.4	1,035.3	1,039.4	1,198.4	2,640.2	2,594.3	2,476.1	3,963.0	X-XII	
		411.8	970.3	989.9	906.6		2,471.3	2,672.9	3,991.3	I-III	2020
		887.1	887.1	841.9	875.0		2,179.4	2,142.7	3,904.8	IV-VI	
		518.0	808.2	837.4	832.5		2,642.1	2,541.0	3,891.5	VII-IX	
		534.0	781.4	769.4	729.7		2,629.0	2,602.4	3,866.1	X-XII	
Percentage of change									אחוז שינוי	X-XII.2020/VII-IX.2020	
		3.1	-3.3	-8.1	-12.3		-0.5	2.4	-0.7		
Sampling error									טעות דגימה		
		7.23			8.06			10.54	7.00	Quarterly	רבע-שנתית
		3.80			4.37			5.32	3.58	Annual	שנתית
Percentages									אחוזים		
		7.2			25.8			67.0	100.0	I-XII	2018
		7.5			26.1			66.4	100.0	I-XII	2019
		15.0			21.4			63.6	100.0	I-XII	2020
6.8	7.0	4.3	26.2	26.5	24.2	67.1	66.5	71.5	100.0	I-III	2018
6.9	6.6	6.8	25.8	25.0	26.8	67.3	68.5	66.4	100.0	IV-VI	
7.4	7.6	13.0	25.6	25.6	26.5	66.9	66.7	60.5	100.0	VII-IX	
8.0	8.1	4.8	25.5	25.9	25.5	66.4	65.9	69.7	100.0	X-XII	
8.4	9.7	4.3	25.6	25.6	23.0	66.0	64.7	72.7	100.0	I-III	2019
8.3	9.5	8.7	26.2	26.3	26.9	65.5	64.3	64.3	100.0	IV-VI	
7.8	7.3	9.8	26.8	26.9	24.1	65.7	65.7	66.2	100.0	VII-IX	
7.3	7.6	7.3	26.1	26.4	30.2	67.0	66.0	62.5	100.0	X-XII	
		10.3			22.7			67.0	100.0	I-III	2020
		22.7			22.4			54.9	100.0	IV-VI	
		13.3			21.4			65.3	100.0	VII-IX	
		13.8			18.9			67.3	100.0	X-XII	
Sampling error									טעות דגימה		
		0.25			0.37			0.54	-	Quarterly	רבע-שנתית
		0.10			0.11			0.13	-	Annual	שנתית

TABLE 1.5.- EMPLOYED MEN BY EXTENT OF WORK

לוח 1.5.- גברים מועסקים, לפי היקף עבודה

נעדרו זמנית מעבודתם Temporarily absent from work			עבדו בהיקף חלקי Worked part-time			עבדו בהיקף מלא Worked full-time			סך הכל Total		
מגמה Trend	מנוכי עונתיות Seasonally adjusted	נתונים מקוריים Original data	מגמה Trend	מנוכי עונתיות Seasonally adjusted	נתונים מקוריים Original data	מגמה Trend	מנוכי עונתיות Seasonally adjusted	נתונים מקוריים Original data			
Thousands									אלפים		
		97.9			358.4			1,582.3	2,038.6	I-XII	2018
		110.7			377.0			1,582.4	2,070.1	I-XII	2019
		242.2			311.4			1,476.1	2,029.7	I-XII	2020
92.1	94.6	57.6	366.8	361.2	304.4	1,573.6	1,567.0	1,664.0	2,026.1	I-III	2018
92.3	85.1	99.1	361.6	350.0	368.2	1,580.1	1,600.0	1,568.2	2,035.5	IV-VI	
98.7	105.7	171.3	358.3	362.5	418.1	1,580.4	1,563.7	1,458.9	2,048.3	VII-IX	
107.6	111.1	63.5	360.6	366.0	342.8	1,582.5	1,577.5	1,638.2	2,044.6	X-XII	
119.0	138.4	63.8	370.7	371.0	299.3	1,579.6	1,555.8	1,696.0	2,059.1	I-III	2019
122.3	146.1	136.6	389.1	395.9	385.3	1,566.7	1,560.6	1,550.9	2,072.8	IV-VI	
115.1	103.9	126.0	395.5	393.3	357.9	1,562.3	1,568.7	1,602.7	2,086.6	VII-IX	
108.7	115.8	116.5	384.5	386.7	465.5	1,576.8	1,557.0	1,479.9	2,061.9	X-XII	
		168.6	373.3	371.6	317.8		1,497.7	1,578.9	2,065.3	I-III	2020
		379.2	371.5	341.0	357.8		1,295.1	1,293.8	2,030.8	IV-VI	
		190.5	373.0	304.1	312.8		1,567.5	1,520.5	2,023.8	VII-IX	
		230.5	371.8	281.3	257.1		1,538.0	1,511.2	1,998.8	X-XII	
Percentage of change									אחוז שינוי		
		21.0	-0.3	-7.5	-17.8		-1.9	-0.6	-1.2	X-XII.2020/VII-IX.2020	
Sampling error									טעות דגימה		
		4.55			4.78			6.90	4.79	Quarterly	רבע-שנתית
		2.39			2.66			3.56	2.50	Annual	שנתית
Percentages									אחוזים		
		4.8			17.6			77.6	100.0	I-XII	2018
		5.3			18.2			76.4	100.0	I-XII	2019
		11.9			15.3			72.7	100.0	I-XII	2020
4.6	4.6	2.8	18.0	17.9	15.0	77.8	77.5	82.1	100.0	I-III	2018
4.6	4.2	4.9	17.8	17.2	18.1	78.0	78.6	77.0	100.0	IV-VI	
4.8	5.2	8.4	17.6	17.8	20.4	77.6	77.0	71.2	100.0	VII-IX	
5.2	5.4	3.1	17.6	17.8	16.8	77.1	76.8	80.1	100.0	X-XII	
5.7	6.7	3.1	17.9	18.0	14.5	76.3	75.3	82.4	100.0	I-III	2019
5.9	7.0	6.6	18.7	18.8	18.6	75.6	74.2	74.8	100.0	IV-VI	
5.6	5.0	6.0	19.1	19.0	17.2	75.8	75.9	76.8	100.0	VII-IX	
5.3	5.6	5.7	18.6	18.8	22.6	76.6	75.6	71.8	100.0	X-XII	
		8.2			15.4			76.4	100.0	I-III	2020
		18.7			17.6			63.7	100.0	IV-VI	
		9.4			15.5			75.1	100.0	VII-IX	
		11.5			12.9			75.6	100.0	X-XII	
Sampling error									טעות דגימה		
		0.23			0.38			0.44	-	Quarterly	רבע-שנתית
		0.12			0.13			0.16	-	Annual	שנתית

TABLE 1.6.- EMPLOYED WOMEN, BY EXTENT OF WORK

לוח 1.6.- נשים מועסקות, לפי היקף עבודה

נעדרו זמנית מעבודתן Temporarily absent from work			עבדו בהיקף חלקי Worked part-time			עבדו בהיקף מלא Worked full-time			סך הכל Total		
מגמה Trend	מנוכי עונתיות Seasonally adjusted	נתונים מקוריים Original data	מגמה Trend	מנוכי עונתיות Seasonally adjusted	נתונים מקוריים Original data	מגמה Trend	מנוכי עונתיות Seasonally adjusted	נתונים מקוריים Original data			
Thousands									אלפים		
		184.2			648.0			1,034.3	1,866.5	I-XII	2018
		187.3			657.3			1,052.3	1,896.8	I-XII	2019
		345.5			524.6			1,013.6	1,883.8	I-XII	2020
170.7	177.6	108.5	647.3	660.8	635.1	1,019.8	996.4	1,108.0	1,851.6	I-III	2018
179.1	170.3	166.4	640.1	632.8	676.0	1,038.4	1,089.6	1,024.4	1,866.8	IV-VI	
192.9	192.4	337.7	638.3	636.1	621.6	1,042.9	1,033.3	909.6	1,869.0	VII-IX	
206.6	208.1	124.1	641.6	656.2	659.2	1,040.7	1,020.2	1,095.3	1,878.6	X-XII	
211.7	244.1	106.1	643.0	642.6	614.7	1,030.0	1,006.2	1,187.2	1,908.0	I-III	2019
203.4	232.1	210.0	649.0	665.0	683.6	1,010.4	1,035.8	1,001.2	1,894.8	IV-VI	
190.5	186.1	261.1	659.9	663.4	597.9	1,019.5	1,012.9	1,024.5	1,883.5	VII-IX	
178.3	183.9	171.9	650.5	652.6	733.0	1,060.6	1,037.4	996.2	1,901.1	X-XII	
		243.2	598.2	618.3	588.7		973.6	1,094.0	1,926.0	I-III	2020
		507.9	542.9	500.9	517.2		884.3	848.8	1,873.9	IV-VI	
		327.6	509.3	533.3	519.7		1,074.6	1,020.5	1,867.8	VII-IX	
		303.5	496.0	488.1	472.6		1,091.0	1,091.2	1,867.3	X-XII	
Percentage of change									אחוז שינוי		
		-7.4	-2.6	-8.5	-9.1		1.5	6.9	-	X-XII.2020/VII-IX.2020	
Sampling error									טעות דגימה		
		5.09			6.15			7.13	4.71	Quarterly	רבע-שנתית
		2.70			3.23			3.58	2.44	Annual	שנתית
Percentages									אחוזים		
		9.9			34.7			55.4	100.0	I-XII	2018
		9.9			34.7			55.5	100.0	I-XII	2019
		18.3			27.8			53.8	100.0	I-XII	2020
9.3	9.7	5.9	35.2	36.0	34.3	55.3	54.3	59.8	100.0	I-III	2018
9.6	9.1	8.9	34.5	33.4	36.2	55.6	57.6	54.9	100.0	IV-VI	
10.2	10.3	18.1	34.1	34.2	33.3	55.3	55.5	48.7	100.0	VII-IX	
10.9	11.0	6.6	34.0	34.8	35.1	54.9	54.1	58.3	100.0	X-XII	
11.2	12.9	5.6	34.1	33.9	32.2	54.6	53.2	62.2	100.0	I-III	2019
10.9	12.2	11.1	34.8	34.4	36.1	54.3	53.6	52.8	100.0	IV-VI	
10.2	9.8	13.9	35.3	35.6	31.7	54.7	54.4	54.4	100.0	VII-IX	
9.5	9.7	9.0	34.4	34.8	38.6	56.3	55.4	52.4	100.0	X-XII	
		12.6			30.6			56.8	100.0	I-III	2020
		27.1			27.6			45.3	100.0	IV-VI	
		17.5			27.8			54.6	100.0	VII-IX	
		16.3			25.3			58.4	100.0	X-XII	
Sampling error									טעות דגימה		
		0.39			0.32			0.57	-	Quarterly	רבע-שנתית
		0.24			0.17			0.18	-	Annual	שנתית

TABLE 1.7.- JEWS AGED 15 AND OVER,
BY LABOUR FORCE CHARACTERISTICS

לוח 1.7.- יהודים בני 15 ומעלה,
לפי תכונות כוח העבודה

אינם בכוח העבודה	בכוח העבודה In labour force									סך הכל Total		
	בלתי מועסקים Unemployed persons			מועסקים Employed persons			סך הכל Total					
	מגמה Trend	מונכי עונתיות Seasonally adjusted	נתונים מקוריים Original data	מגמה Trend	מונכי עונתיות Seasonally adjusted	נתונים מקוריים Original data	מגמה Trend	מונכי עונתיות Seasonally adjusted	נתונים מקוריים Original data			
Thousands										אלפים		
1,581.4			131.8			3,202.8			3,334.6	4,916.0	I-XII	2018
1,626.2			130.0			3,257.8			3,387.8	5,014.1	I-XII	2019
1,720.8			153.0			3,254.7			3,407.7	5,128.5	I-XII	2020
1,571.5	129.3	128.4	120.7	3,177.5	3,188.4	3,200.3	3,306.8	3,316.8	3,321.0	4,892.5	I-III	2018
1,575.1	130.5	131.6	123.4	3,194.1	3,192.1	3,194.9	3,324.6	3,323.6	3,318.3	4,893.4	IV-VI	
1,583.3	133.2	134.3	140.8	3,208.9	3,203.8	3,198.9	3,342.2	3,338.1	3,339.7	4,923.0	VII-IX	
1,595.6	136.2	134.2	142.5	3,223.9	3,222.2	3,217.1	3,360.1	3,356.4	3,359.5	4,955.1	X-XII	
1,595.9	136.7	138.0	130.1	3,239.1	3,241.6	3,252.9	3,375.8	3,379.6	3,383.0	4,978.9	I-III	2019
1,630.0	131.5	132.1	120.7	3,249.8	3,250.9	3,250.8	3,381.3	3,383.1	3,371.5	5,001.5	IV-VI	
1,624.8	124.9	123.4	132.3	3,263.5	3,257.9	3,251.0	3,388.4	3,381.2	3,383.3	5,008.1	VII-IX	
1,654.2	122.8	130.6	136.9	3,282.3	3,283.8	3,276.6	3,405.2	3,414.4	3,413.5	5,067.8	X-XII	
1,660.8	129.3	123.3	117.5	3,284.9	3,293.9	3,309.6	3,414.2	3,417.1	3,427.1	5,087.8	I-III	2020
1,750.8	147.3	144.8	132.6	3,265.8	3,256.2	3,250.6	3,413.1	3,401.0	3,383.1	5,133.9	IV-VI	
1,710.8	165.2	169.8	183.2	3,243.5	3,241.2	3,229.6	3,408.7	3,411.0	3,412.8	5,123.6	VII-IX	
1,760.8	171.5	169.1	178.7	3,224.9	3,224.5	3,229.3	3,396.4	3,393.7	3,408.0	5,168.8	X-XII	
Percentage of change										אחוז שינוי (0.9)	X-XII.2020/VII-IX.2020	
2.9	3.8	-0.4	-2.4	-0.6	-0.5	-	-0.4	-0.5	-0.1			
Sampling error										טעות דגימה		
6.21			3.20			7.57			7.80	7.42	Quarterly	רבע-שנתית
3.12			1.54			3.88			3.98	3.77	Annual	שנתית
Percentages ⁽¹⁾										אחוזים ⁽¹⁾		
32.2			4.0			96.0			67.8	100.0	I-XII	2018
32.4			3.8			96.2			67.6	100.0	I-XII	2019
33.6			4.5			95.5			66.4	100.0	I-XII	2020
32.1	3.9	3.9	3.6	96.1	96.1	96.4	67.6	67.8	67.9	100.0	I-III	2018
32.2	3.9	4.0	3.7	96.1	96.0	96.3	67.9	67.9	67.8	100.0	IV-VI	
32.2	4.0	4.0	4.2	96.0	96.0	95.8	67.9	67.8	67.8	100.0	VII-IX	
32.2	4.1	4.0	4.2	95.9	96.0	95.8	67.8	67.7	67.8	100.0	X-XII	
32.1	4.0	4.1	3.8	96.0	95.9	96.2	67.8	67.9	67.9	100.0	I-III	2019
32.6	3.9	3.9	3.6	96.1	96.1	96.4	67.6	67.6	67.4	100.0	IV-VI	
32.4	3.7	3.6	3.9	96.3	96.4	96.1	67.7	67.5	67.6	100.0	VII-IX	
32.6	3.6	3.8	4.0	96.4	96.2	96.0	67.2	67.4	67.4	100.0	X-XII	
32.6	3.8	3.6	3.4	96.2	96.4	96.6	67.1	67.2	67.4	100.0	I-III	2020
34.1	4.3	4.3	3.9	95.7	95.7	96.1	66.5	66.2	65.9	100.0	IV-VI	
33.4	4.8	5.0	5.4	95.2	95.0	94.6	66.5	66.6	66.6	100.0	VII-IX	
34.1	5.0	5.0	5.2	95.0	95.0	94.8	65.7	65.7	65.9	100.0	X-XII	
Sampling error										טעות דגימה		
0.12			0.11			0.11			0.12	-	Quarterly	רבע-שנתית
0.07			0.04			0.04			0.07	-	Annual	שנתית

(1) Percentages of employed and unemployed persons
are calculated of those in labour force.

(1) אחוזי המועסקים והבלתי מועסקים
מחושבים מתוך כוח העבודה.

TABLE 1.8.- JEWISH EMPLOYED PERSONS,
BY EXTENT OF WORK

לוח 1.8.- מועסקים יהודים,
לפי היקף עבודה

נעדרו זמנית מעבודתם Temporarily absent from work	עבדו בהיקף חלקי Worked part-time	עבדו בהיקף מלא Worked full-time	סך הכל Total		
Thousands			אלפים		
252.0	893.2	2,057.6	3,202.8	I-XII	2018
271.5	913.6	2,072.8	3,257.8	I-XII	2019
502.8	735.8	2,016.2	3,254.7	I-XII	2020
148.8	829.8	2,221.7	3,200.3	I-III	2018
240.7	920.2	2,034.0	3,194.9	IV-VI	
449.4	925.9	1,823.6	3,198.9	VII-IX	
169.0	897.0	2,151.0	3,217.1	X-XII	
153.4	801.6	2,297.8	3,252.9	I-III	2019
315.2	940.8	1,994.8	3,250.8	IV-VI	
342.1	837.4	2,071.5	3,251.0	VII-IX	
275.2	1,074.4	1,927.1	3,276.6	X-XII	
348.9	812.7	2,148.0	3,309.6	I-III	2020
748.2	770.4	1,732.0	3,250.6	IV-VI	
443.1	729.4	2,057.1	3,229.6	VII-IX	
471.0	630.7	2,127.6	3,229.3	X-XII	
Percentage of change			אחוז שינוי		
6.3	-13.5	3.4	-	X-XII.2020/VII-IX.2020	
Sampling error			טעות דגימה		
6.77	7.45	9.94	7.57	Quarterly	רבע-שנתית
3.46	4.05	4.99	3.88	Annual	שנתית
Percentages			אחוזים		
7.9	27.9	64.2	100.0	I-XII	2018
8.3	28.0	63.6	100.0	I-XII	2019
15.4	22.6	61.9	100.0	I-XII	2020
4.6	25.9	69.4	100.0	I-III	2018
7.5	28.8	63.7	100.0	IV-VI	
14.0	28.9	57.0	100.0	VII-IX	
5.3	27.9	66.9	100.0	X-XII	
4.7	24.6	70.6	100.0	I-III	2019
9.7	28.9	61.4	100.0	IV-VI	
10.5	25.8	63.7	100.0	VII-IX	
8.4	32.8	58.8	100.0	X-XII	
10.5	24.6	64.9	100.0	I-III	2020
23.0	23.7	53.3	100.0	IV-VI	
13.7	22.6	63.7	100.0	VII-IX	
14.6	19.5	65.9	100.0	X-XII	
Sampling error			טעות דגימה		
0.24	0.23	0.27	-	Quarterly	רבע-שנתית
0.10	0.12	0.14	-	Annual	שנתית

TABLE 1.9.- PERCENTAGE OF PARTICIPANTS IN LABOUR
FORCE, BY AGE AND POPULATION GROUP
(TOTAL AND JEWS)

לוח 1.9 - אחוז המשתתפים בכוח העבודה,
לפי גיל וקבוצת אוכלוסייה
(סך הכל ויהודים)

70+	65-69	60-64	55-59	45-54	35-44	25-34	18-24	15-17	סך הכל Total		
Total										סך הכל	
11.9	43.1	63.0	75.2	83.1	85.4	80.7	64.4	10.9	63.9	I-XII	2018
11.9	42.7	64.2	75.2	83.0	85.4	80.8	63.4	9.6	63.5	I-XII	2019
12.4	40.7	64.7	75.1	82.6	84.4	77.8	59.4	6.5	61.8	I-XII	2020
11.9	42.5	62.6	75.6	83.7	84.8	80.0	64.3	9.9	63.7	I-III	2018
12.2	44.2	63.0	74.9	83.4	85.3	81.8	63.2	9.6	64.0	IV-VI	
11.7	42.9	63.0	75.3	83.1	85.8	80.0	64.8	15.3	64.1	VII-IX	
11.9	43.0	63.4	75.2	82.2	85.9	81.1	65.2	9.0	63.9	X-XII	
12.7	43.4	64.1	75.4	83.2	85.7	81.5	63.9	9.2	64.0	I-III	2019
11.6	43.7	64.7	75.4	83.0	85.1	81.0	63.3	9.8	63.6	IV-VI	
11.9	42.3	64.1	75.3	82.4	85.1	80.2	64.0	12.3	63.5	VII-IX	
11.6	41.3	64.1	74.9	83.3	85.9	80.4	62.2	7.1	63.0	X-XII	
12.3	41.9	65.0	75.1	82.6	85.6	79.0	61.8	7.7	62.8	I-III	2020
12.3	41.0	64.1	75.9	82.6	83.9	77.0	59.2	5.5	61.6	IV-VI	
12.7	41.4	65.5	74.3	82.4	84.3	77.9	59.2	7.7	61.8	VII-IX	
12.2	38.3	64.0	75.2	82.7	84.0	77.3	57.5	4.9	61.0	X-XII	
Sampling error										טעות דגימה	
0.42	0.91	0.77	0.68	0.37	0.32	0.34	0.47	0.35	0.16	Quarterly	רבע-שנתית
0.22	0.46	0.38	0.35	0.19	0.16	0.18	0.24	0.20	0.08	Annual	שנתית
Jews										יהודים	
12.8	45.7	68.0	81.8	89.7	90.7	85.3	71.9	14.1	67.8	I-XII	2018
12.7	45.7	70.2	82.3	89.6	90.7	85.8	71.0	12.6	67.6	I-XII	2019
13.2	44.0	70.6	82.1	89.6	90.1	84.5	68.6	8.3	66.4	I-XII	2020
12.8	44.8	67.3	81.9	90.5	90.6	85.1	72.7	12.4	67.9	I-III	2018
13.2	46.9	68.2	80.6	89.5	90.5	86.4	70.8	12.8	67.8	IV-VI	
12.6	45.6	68.1	82.1	89.6	90.2	84.1	72.2	20.2	67.8	VII-IX	
12.7	45.7	68.4	82.6	89.2	91.3	85.7	72.0	11.1	67.8	X-XII	
13.5	46.4	70.1	82.3	89.7	90.8	86.4	70.7	11.9	67.9	I-III	2019
12.4	47.5	71.2	82.1	89.2	90.1	85.4	69.7	13.1	67.4	IV-VI	
12.7	44.9	69.9	82.6	89.3	90.5	85.2	72.3	15.9	67.6	VII-IX	
12.3	44.1	69.5	82.1	90.2	91.3	86.2	71.4	9.4	67.4	X-XII	
13.0	45.2	70.5	82.2	89.5	91.0	85.6	70.9	10.3	67.4	I-III	2020
13.1	44.7	70.8	82.4	88.8	89.5	83.1	67.2	7.0	65.9	IV-VI	
13.7	44.4	71.7	81.6	89.5	90.1	84.6	68.7	9.7	66.6	VII-IX	
13.0	41.5	69.7	82.4	90.6	89.9	84.6	67.6	6.5	65.9	X-XII	
Sampling error										טעות דגימה	
0.46	0.97	0.82	0.64	0.34	0.31	0.41	0.51	0.49	0.12	Quarterly	רבע-שנתית
0.24	0.49	0.40	0.33	0.17	0.15	0.17	0.26	0.28	0.07	Annual	שנתית

TABLE 1.10.- PERCENTAGE OF PARTICIPANTS
IN LABOUR FORCE, BY AGE AND SEX

לוח 1.10 - אחוז המשתתפים בכוח העבודה,
לפי גיל ומין

70+	65-69	60-64	55-59	45-54	35-44	25-34	18-24	15-17	סך הכל Total		
Men									גברים		
18.3	54.1	72.6	79.9	87.7	89.8	82.5	64.3	10.2	68.2	I-XII	2018
18.0	53.6	73.5	79.9	86.9	89.5	82.7	62.6	8.7	67.6	I-XII	2019
18.5	50.7	73.4	79.1	86.3	87.6	79.9	58.3	6.1	65.5	I-XII	2020
18.4	55.1	73.6	80.7	88.4	89.0	81.8	63.8	9.5	68.2	I-III	2018
18.1	53.7	73.4	80.1	87.7	90.1	83.6	63.5	8.9	68.3	IV-VI	
18.3	54.1	72.6	78.8	87.8	90.1	82.0	64.8	14.2	68.5	VII-IX	
18.3	53.3	70.8	80.0	86.7	89.9	82.7	64.9	8.1	68.0	X-XII	
18.9	54.6	71.2	79.9	87.3	90.3	83.1	63.0	8.0	67.9	I-III	2019
17.6	54.0	74.8	80.9	86.5	89.2	83.1	63.3	8.8	67.8	IV-VI	
18.3	54.0	74.5	78.9	86.5	89.0	82.4	63.7	11.4	67.8	VII-IX	
17.2	51.9	73.3	80.0	87.4	89.5	82.1	60.2	6.4	66.8	X-XII	
17.8	52.3	73.7	79.2	86.0	88.4	81.4	60.1	6.6	66.3	I-III	2020
17.5	50.5	72.3	80.0	86.3	87.7	80.3	59.4	5.7	65.6	IV-VI	
19.6	51.8	75.6	78.3	86.2	87.1	79.6	58.3	7.5	65.7	VII-IX	
18.8	48.3	71.8	79.1	86.6	87.1	78.2	55.5	4.5	64.5	X-XII	
Sampling error									טעות דגימה		
0.73	1.29	1.01	0.84	0.49	0.41	0.49	0.68	0.47	0.16	Quarterly	רבע-שנתית
0.37	0.65	0.51	0.44	0.25	0.21	0.24	0.35	0.28	0.08	Annual	שנתית
Women									נשים		
7.0	33.0	54.4	70.7	78.8	81.2	78.9	64.5	11.8	59.8	I-XII	2018
7.2	33.0	55.6	70.6	79.2	81.4	78.9	64.2	10.5	59.6	I-XII	2019
7.6	31.6	56.7	71.1	79.1	81.4	75.7	60.5	6.9	58.2	I-XII	2020
7.0	30.3	52.9	70.9	79.2	80.6	78.1	64.9	10.3	59.4	I-III	2018
7.6	35.3	53.6	69.8	79.3	80.6	80.0	62.9	10.4	59.8	IV-VI	
6.6	32.6	54.4	71.8	78.9	81.5	78.0	64.8	16.4	59.9	VII-IX	
6.9	33.6	56.8	70.2	77.9	82.0	79.4	65.5	9.8	60.0	X-XII	
7.8	33.3	57.7	70.9	79.3	81.2	79.9	64.9	10.4	60.3	I-III	2019
6.9	34.3	55.4	69.8	79.6	81.0	78.9	63.3	10.9	59.5	IV-VI	
6.9	32.4	54.1	71.7	78.7	81.2	77.9	64.3	13.2	59.3	VII-IX	
7.2	32.0	55.2	69.9	79.4	82.2	78.7	64.3	7.7	59.2	X-XII	
7.9	32.4	56.8	71.2	79.3	82.8	76.7	63.5	8.9	59.4	I-III	2020
8.2	32.4	56.8	71.8	79.2	80.3	73.7	59.0	5.4	57.6	IV-VI	
7.3	32.3	56.2	70.3	78.8	81.5	76.2	60.1	7.9	58.1	VII-IX	
7.0	29.2	56.9	71.1	79.1	80.9	76.4	59.6	5.3	57.7	X-XII	
Sampling error									טעות דגימה		
0.44	1.16	1.06	1.00	0.52	0.45	0.48	0.63	0.52	0.17	Quarterly	רבע-שנתית
0.24	0.59	0.54	0.51	0.27	0.24	0.25	0.32	0.29	0.08	Annual	שנתית

TABLE 1.11.- PERSONS AGED 15 AND OVER LIVING IN THE JERUSALEM DISTRICT, BY LABOUR FORCE CHARACTERISTICS

לוח 1.11.- בני 15 ומעלה הגרים במחוז ירושלים, לפי תכונות כוח העבודה

אינם בכוח העבודה	בכוח העבודה In labour force									סך הכל Total			
	בלתי מועסקים Unemployed persons			מועסקים Employed persons			סך הכל Total						
	מגמה Trend	מנוכי עונתיות Seasonally adjusted	נתונים מקוריים Original data	מגמה Trend	מנוכי עונתיות Seasonally adjusted	נתונים מקוריים Original data	מגמה Trend	מנוכי עונתיות Seasonally adjusted	נתונים מקוריים Original data				
Not in labour force													
Thousands											אלפים		
335.7			19.0			382.1			401.2	736.9	I-XII	2018	
358.1			15.5			374.7			390.2	748.3	I-XII	2019	
365.9			20.5			370.2			390.7	756.5	I-XII	2020	
331.4	17.1	16.0	13.9	385.0	383.9	378.4	402.2	400.0	392.2	723.6	I-III	2018	
323.9	19.1	19.6	19.2	384.7	385.8	381.1	403.8	405.4	400.2	724.1	IV-VI		
338.5	20.3	20.6	23.4	380.9	380.8	391.9	401.2	401.4	415.3	753.8	VII-IX		
349.1	18.8	18.7	19.8	376.7	376.5	377.2	395.5	395.2	397.0	746.0	X-XII		
356.9	16.5	15.9	13.6	375.0	374.1	372.1	391.5	390.0	385.7	742.7	I-III	2019	
353.4	15.0	15.7	14.4	374.9	375.5	369.3	390.0	391.2	383.7	737.1	IV-VI		
363.4	14.9	13.6	15.9	375.1	374.4	384.5	390.0	388.0	400.4	763.8	VII-IX		
358.7	16.5	17.6	18.3	375.7	375.3	372.7	392.2	392.8	391.0	749.6	X-XII		
361.0	18.4	17.7	15.0	375.2	375.9	373.3	393.6	393.7	388.3	749.3	I-III	2020	
352.9	19.5	19.1	17.2	372.9	370.0	363.6	392.4	389.1	380.8	733.7	IV-VI		
371.6	21.2	20.7	23.9	369.6	370.1	379.8	390.8	390.8	403.6	775.2	VII-IX		
378.1	23.6	24.4	26.0	365.8	366.1	363.9	389.4	390.4	389.8	768.0	X-XII		
Percentage of change										אחוז שינוי			
1.8	11.4	18.0	8.8	-1.0	-1.1	-4.2	-0.3	-0.1	-3.4	-0.9	X-XII.2020/VII-IX.2020		
Sampling error										טעות דגימה			
2.88			1.33			2.96			3.17	3.11	Quarterly	רבע-שנתית	
1.82			0.64			1.66			1.72	2.12	Annual	שנתית	
Percentages ⁽¹⁾										אחוזים ⁽¹⁾			
45.6			4.7			95.3			54.4	100.0	I-XII	2018	
47.9			4.0			96.0			52.1	100.0	I-XII	2019	
48.4			5.2			94.8			51.6	100.0	I-XII	2020	
45.8	4.3	4.0	3.5	95.7	96.0	96.5	55.6	55.3	54.2	100.0	I-III	2018	
44.7	4.7	4.8	4.8	95.3	95.2	95.2	55.8	56.0	55.3	100.0	IV-VI		
44.9	5.1	5.1	5.6	94.9	94.9	94.4	53.2	53.2	55.1	100.0	VII-IX		
46.8	4.8	4.7	5.0	95.2	95.3	95.0	53.0	53.0	53.2	100.0	X-XII		
48.1	4.2	4.1	3.5	95.8	95.9	96.5	52.7	52.5	51.9	100.0	I-III	2019	
47.9	3.9	4.0	3.7	96.1	96.0	96.3	52.9	53.1	52.1	100.0	IV-VI		
47.6	3.8	3.5	4.0	96.2	96.5	96.0	51.1	50.8	52.4	100.0	VII-IX		
47.8	4.2	4.5	4.7	95.8	95.5	95.3	52.3	52.4	52.2	100.0	X-XII		
48.2	4.7	4.5	3.9	95.3	95.5	96.1	52.5	52.5	51.8	100.0	I-III	2020	
48.1	5.0	4.9	4.5	95.0	95.1	95.5	53.5	53.0	51.9	100.0	IV-VI		
47.9	5.4	5.3	5.9	94.6	94.7	94.1	50.4	50.4	52.1	100.0	VII-IX		
49.2	6.1	6.2	6.7	93.9	93.8	93.3	50.7	50.8	50.8	100.0	X-XII		
Sampling error										טעות דגימה			
0.35			0.33			0.33			0.35	-	Quarterly	רבע-שנתית	
0.20			0.17			0.17			0.20	-	Annual	שנתית	

(1) Percentages of employed and unemployed persons are calculated of those in labour force.

(1) אחוזי המועסקים והבלתי מועסקים מחושבים מתוך כוח העבודה.

TABLE 1.12.- PERSONS AGED 15 AND OVER LIVING IN THE NORTHERN DISTRICT, BY LABOUR FORCE CHARACTERISTICS

לוח 1.12.- בני 15 ומעלה הגרים במחוז הצפון, לפי תכונות כוח העבודה

אינם בכוח העבודה	בכוח העבודה In labour force									סך הכל Total		
	בלתי מועסקים Unemployed persons			מועסקים Employed persons			סך הכל Total					
	מגמה Trend	מנוכי עונתיות Seasonally adjusted	נתונים מקוריים Original data	מגמה Trend	מנוכי עונתיות Seasonally adjusted	נתונים מקוריים Original data	מגמה Trend	מנוכי עונתיות Seasonally adjusted	נתונים מקוריים Original data			
Thousands										אלפים		
430.9			26.2			586.5			612.7	1,043.6	I-XII	2018
438.1			25.9			605.2			631.1	1,069.1	I-XII	2019
489.2			24.8			576.4			601.2	1,090.4	I-XII	2020
432.5	23.8	23.5	21.7	578.3	574.4	567.0	602.2	598.0	588.7	1,021.1	I-III	2018
430.7	24.9	25.5	26.1	584.8	586.6	588.1	609.7	612.2	614.2	1,044.9	IV-VI	
432.6	26.8	26.2	27.4	592.1	592.9	597.8	618.8	619.1	625.1	1,057.7	VII-IX	
428.0	28.6	29.2	29.6	597.3	596.1	593.1	625.9	625.4	622.7	1,050.7	X-XII	
424.6	28.3	30.9	28.4	604.9	602.1	597.6	633.2	633.0	626.0	1,050.7	I-III	2019
430.3	26.3	25.7	25.8	609.4	615.0	615.4	635.7	640.7	641.2	1,071.5	IV-VI	
441.4	24.2	25.0	27.5	605.8	601.9	610.4	630.1	626.9	637.9	1,079.4	VII-IX	
455.9	22.0	22.9	21.8	600.8	600.2	597.2	622.8	623.1	619.0	1,074.9	X-XII	
467.3	22.0	21.6	20.3	593.4	596.7	591.5	615.4	618.3	611.8	1,079.1	I-III	2020
486.3	24.2	25.4	25.0	581.7	573.6	570.1	605.9	599.0	595.1	1,081.4	IV-VI	
493.1	25.9	24.6	26.0	572.1	573.5	580.1	598.0	598.1	606.1	1,099.2	VII-IX	
510.1	26.8	27.6	27.9	563.7	564.6	563.8	590.4	592.2	591.7	1,101.9	X-XII	
Percentage of change										אחוז שינוי		
3.4	3.3	12.3	7.3	-1.5	-1.6	-2.8	-1.3	-1.0	-2.4	0.2	X-XII.2020/VII-IX.2020	
Sampling error										טעות דגימה		
3.51			1.32			4.35			4.47	4.37	Quarterly	רבע-שנתית
1.93			0.67			2.26			2.33	2.40	Annual	שנתית
Percentages ⁽¹⁾										אחוזים ⁽¹⁾		
41.3			4.3			95.7			58.7	100.0	I-XII	2018
41.0			4.1			95.9			59.0	100.0	I-XII	2019
44.9			4.1			95.9			55.1	100.0	I-XII	2020
42.4	4.0	3.9	3.7	96.0	96.1	96.3	59.0	58.6	57.6	100.0	I-III	2018
41.2	4.1	4.2	4.2	95.9	95.8	95.8	58.3	58.6	58.8	100.0	IV-VI	
40.9	4.3	4.2	4.4	95.7	95.8	95.6	58.5	58.5	59.1	100.0	VII-IX	
40.7	4.6	4.7	4.8	95.4	95.3	95.2	59.6	59.5	59.3	100.0	X-XII	
40.4	4.5	4.9	4.5	95.5	95.1	95.5	60.3	60.2	59.6	100.0	I-III	2019
40.2	4.1	4.0	4.0	95.9	96.0	96.0	59.3	59.8	59.8	100.0	IV-VI	
40.9	3.8	4.0	4.3	96.2	96.0	95.7	58.4	58.1	59.1	100.0	VII-IX	
42.4	3.5	3.7	3.5	96.5	96.3	96.5	57.9	58.0	57.6	100.0	X-XII	
43.3	3.6	3.5	3.3	96.4	96.5	96.7	57.0	57.3	56.7	100.0	I-III	2020
45.0	4.0	4.2	4.2	96.0	95.8	95.8	56.0	55.4	55.0	100.0	IV-VI	
44.9	4.3	4.1	4.3	95.7	95.9	95.7	54.4	54.4	55.1	100.0	VII-IX	
46.3	4.5	4.7	4.7	95.5	95.3	95.3	53.6	53.7	53.7	100.0	X-XII	
Sampling error										טעות דגימה		
0.36			0.23			0.23			0.36	-	Quarterly	רבע-שנתית
0.16			0.11			0.11			0.16	-	Annual	שנתית

(1) Percentages of employed and unemployed persons are calculated of those in labour force.

(1) אחוזי המועסקים והבלתי מועסקים מחושבים מתוך כוח העבודה.

TABLE 1.13.- PERSONS AGED 15 AND OVER LIVING IN THE HAIFA
DISTRICT, BY LABOUR FORCE CHARACTERISTICS

לוח 1.13.- בני 15 ומעלה הגרים במחוז
חיפה, לפי תכונות כוח העבודה

אינם בכוח העבודה	בכוח העבודה In labour force									סך הכל Total			
	בלתי מועסקים Unemployed persons			מועסקים Employed persons			סך הכל Total						
	מגמה	מונכי עונתיות	נתונים מקוריים	מגמה	מונכי עונתיות	נתונים מקוריים	מגמה	מונכי עונתיות	נתונים מקוריים				
Not in labour force	Trend	Seasonally adjusted	Original data	Trend	Seasonally adjusted	Original data	Trend	Seasonally adjusted	Original data				
Thousands											אלפים		
289.5			19.1			464.8			484.0	773.5	I-XII	2018	
299.3			20.1			468.0			488.0	787.4	I-XII	2019	
323.5			20.3			461.7			482.0	805.5	I-XII	2020	
295.4	17.9	17.6	16.9	461.6	463.7	468.8	479.5	481.3	485.7	781.1	I-III	2018	
291.9	17.3	16.7	15.6	463.9	462.9	466.5	481.2	479.6	482.1	773.9	IV-VI		
284.8	19.3	20.1	21.2	465.2	463.6	460.3	484.5	483.7	481.5	766.3	VII-IX		
286.1	21.0	21.2	22.9	468.2	468.2	463.7	489.1	489.4	486.7	772.7	X-XII		
296.9	20.8	20.6	19.6	469.8	471.5	475.1	490.7	492.1	494.7	791.6	I-III	2019	
297.6	20.4	20.6	19.5	468.2	467.2	472.1	488.6	487.9	491.5	789.1	IV-VI		
299.0	19.4	19.5	21.0	468.0	467.9	459.4	487.5	487.4	480.5	779.5	VII-IX		
324.0	18.3	18.4	20.2	469.1	469.3	465.3	487.4	487.7	485.5	789.3	X-XII		
315.0	18.6	17.3	15.9	466.6	466.3	471.0	485.1	483.6	486.9	801.8	I-III	2020	
334.4	19.8	21.2	20.0	461.2	458.6	466.6	480.9	479.7	486.6	821.0	IV-VI		
320.5	21.1	20.8	22.4	459.4	458.3	451.1	480.5	479.1	473.5	794.0	VII-IX		
324.0	22.4	22.4	23.0	462.2	463.7	458.2	484.6	486.1	481.2	805.2	X-XII		
Percentage of change										אחוז שינוי			
1.1	6.1	7.9	(2.7)	0.6	1.2	1.6	0.8	1.5	1.6	1.4	X-XII.2020/VII-IX.2020		
Sampling error										טעות דגימה			
2.41			1.08			2.77			2.84	2.11	Quarterly	רבע-שנתית	
1.72			0.54			1.66			1.70	2.14	Annual	שנתית	
Percentages ⁽¹⁾										אחוזים ⁽¹⁾			
37.4			4.0			96.0			62.6	100.0	I-XII	2018	
38.0			4.1			95.9			62.0	100.0	I-XII	2019	
40.2			4.2			95.8			59.8	100.0	I-XII	2020	
37.8	3.7	3.6	3.5	96.3	96.4	96.5	61.4	61.6	62.2	100.0	I-III	2018	
37.7	3.6	3.5	3.2	96.4	96.5	96.8	62.2	62.0	62.3	100.0	IV-VI		
37.2	4.0	4.2	4.4	96.0	95.8	95.6	63.2	63.1	62.8	100.0	VII-IX		
37.0	4.3	4.3	4.7	95.7	95.7	95.3	63.3	63.3	63.0	100.0	X-XII		
37.5	4.2	4.2	4.0	95.8	95.8	96.0	62.0	62.2	62.5	100.0	I-III	2019	
37.7	4.2	4.2	4.0	95.8	95.8	96.0	61.9	61.8	62.3	100.0	IV-VI		
38.4	4.0	4.0	4.4	96.0	96.0	95.6	62.5	62.5	61.6	100.0	VII-IX		
38.5	3.8	3.8	4.2	96.2	96.2	95.8	61.7	61.8	61.5	100.0	X-XII		
39.3	3.8	3.6	3.3	96.2	96.4	96.7	60.5	60.3	60.7	100.0	I-III	2020	
40.7	4.1	4.4	4.1	95.9	95.6	95.9	58.6	58.4	59.3	100.0	IV-VI		
40.4	4.4	4.3	4.7	95.6	95.7	95.3	60.5	60.3	59.6	100.0	VII-IX		
40.2	4.6	4.6	4.8	95.4	95.4	95.2	60.2	60.4	59.8	100.0	X-XII		
Sampling error										טעות דגימה			
0.30			0.22			0.22			0.30	-	Quarterly	רבע-שנתית	
0.17			0.11			0.11			0.17	-	Annual	שנתית	

(1) Percentages of employed and unemployed persons
are calculated of those in labour force.

(1) אחוזי המועסקים והבלתי מועסקים
מחושבים מתוך כוח העבודה.

TABLE 1.14.- PERSONS AGED 15 AND OVER LIVING IN THE CENTRAL DISTRICT, BY LABOUR FORCE CHARACTERISTICS

לוח 1.14.- בני 15 ומעלה הגרים במחוז המרכז, לפי תכונות כוח העבודה

אינם בכוח העבודה	בכוח העבודה In labour force									סך הכל Total			
	בלתי מועסקים Unemployed persons			מועסקים Employed persons			סך הכל Total						
	מגמה	מונכי עונתיות	נתונים מקוריים	מגמה	מונכי עונתיות	נתונים מקוריים	מגמה	מונכי עונתיות	נתונים מקוריים				
Not in labour force	Trend	Seasonally adjusted	Original data	Trend	Seasonally adjusted	Original data	Trend	Seasonally adjusted	Original data	Total			
Thousands											אלפים		
487.5			36.7			1,071.0			1,107.8	1,595.3	I-XII	2018	
497.5			37.2			1,092.9			1,130.0	1,627.6	I-XII	2019	
526.9			46.8			1,081.9			1,128.7	1,655.6	I-XII	2020	
481.6	38.0	38.5	35.7	1,060.5	1,062.1	1,066.7	1,098.5	1,100.6	1,102.4	1,584.0	I-III	2018	
489.9	35.8	36.0	36.0	1,066.4	1,063.7	1,063.4	1,102.2	1,099.8	1,099.4	1,589.3	IV-VI		
486.0	35.2	33.8	34.4	1,075.6	1,077.6	1,072.5	1,110.8	1,111.3	1,106.9	1,592.8	VII-IX		
492.7	38.3	38.8	40.8	1,082.3	1,082.7	1,081.5	1,120.6	1,121.5	1,122.3	1,615.0	X-XII		
487.4	41.1	41.5	39.0	1,085.6	1,082.4	1,084.5	1,126.7	1,123.9	1,123.5	1,610.9	I-III	2019	
496.1	39.9	38.0	36.5	1,092.0	1,088.7	1,090.5	1,131.9	1,126.7	1,127.0	1,623.1	IV-VI		
491.1	37.1	36.4	37.7	1,097.9	1,104.1	1,101.0	1,135.0	1,140.5	1,138.6	1,629.7	VII-IX		
515.4	36.6	35.5	35.5	1,097.6	1,097.7	1,095.6	1,134.2	1,133.1	1,131.1	1,646.5	X-XII		
511.7	40.3	37.3	36.0	1,093.4	1,092.5	1,094.9	1,133.7	1,129.8	1,130.9	1,642.6	I-III	2020	
531.0	47.2	44.9	43.8	1,086.9	1,082.3	1,079.9	1,134.1	1,127.2	1,123.7	1,654.7	IV-VI		
524.1	52.2	54.3	55.6	1,078.8	1,080.1	1,080.1	1,131.0	1,134.4	1,135.7	1,659.8	VII-IX		
540.9	50.9	49.6	51.6	1,072.2	1,074.7	1,072.8	1,123.1	1,124.3	1,124.4	1,665.3	X-XII		
Percentage of change										אחוז שינוי			
3.2	-2.4	-8.7	-7.3	-0.6	-0.5	-0.7	-0.7	-0.9	-1.0	0.3	X-XII.2020/VII-IX.2020		
Sampling error										טעות דגימה			
4.04			1.74			4.66			4.76	4.63	Quarterly	רבע-שנתית	
1.97			0.83			2.36			2.39	2.32	Annual	שנתית	
Percentages ⁽¹⁾											אחוזים ⁽¹⁾		
30.6			3.3			96.7			69.4	100.0	I-XII	2018	
30.6			3.3			96.7			69.4	100.0	I-XII	2019	
31.8			4.1			95.9			68.2	100.0	I-XII	2020	
30.4	3.5	3.5	3.2	96.5	96.5	96.8	69.3	69.5	69.6	100.0	I-III	2018	
30.8	3.2	3.3	3.3	96.8	96.7	96.7	69.3	69.2	69.2	100.0	IV-VI		
30.5	3.2	3.0	3.1	96.8	97.0	96.9	69.7	69.8	69.5	100.0	VII-IX		
30.5	3.4	3.5	3.6	96.6	96.5	96.4	69.4	69.4	69.5	100.0	X-XII		
30.3	3.6	3.7	3.5	96.4	96.3	96.5	69.9	69.8	69.7	100.0	I-III	2019	
30.6	3.5	3.4	3.2	96.5	96.6	96.8	69.7	69.4	69.4	100.0	IV-VI		
30.1	3.3	3.2	3.3	96.7	96.8	96.7	69.6	70.0	69.9	100.0	VII-IX		
31.3	3.2	3.1	3.1	96.8	96.9	96.9	68.9	68.8	68.7	100.0	X-XII		
31.1	3.6	3.3	3.2	96.4	96.7	96.8	69.0	68.8	68.9	100.0	I-III	2020	
32.1	4.2	4.0	3.9	95.8	96.0	96.1	68.5	68.1	67.9	100.0	IV-VI		
31.6	4.6	4.8	4.9	95.4	95.2	95.1	68.1	68.3	68.4	100.0	VII-IX		
32.5	4.5	4.4	4.6	95.5	95.6	95.4	67.4	67.5	67.5	100.0	X-XII		
Sampling error										טעות דגימה			
0.23			0.15			0.15			0.23	-	Quarterly	רבע-שנתית	
0.11			0.07			0.07			0.11	-	Annual	שנתית	

(1) Percentages of employed and unemployed persons are calculated of those in labour force.

(1) אחוזי המועסקים והבלתי מועסקים מחושבים מתוך כוח העבודה.

TABLE 1.15.- PERSONS AGED 15 AND OVER LIVING IN THE TEL AVIV
DISTRICT, BY LABOUR FORCE CHARACTERISTICS

לוח 1.15- בני 15 ומעלה הגרים במחוז
תל אביב, לפי תכונות כוח העבודה

אינם בכוח העבודה	בכוח העבודה In labour force									סך הכל Total			
	בלתי מועסקים Unemployed persons			מועסקים Employed persons			סך הכל Total						
	מגמה Trend	מנוכי עונתיות Seasonally adjusted	נתונים מקוריים Original data	מגמה Trend	מנוכי עונתיות Seasonally adjusted	נתונים מקוריים Original data	מגמה Trend	מנוכי עונתיות Seasonally adjusted	נתונים מקוריים Original data				
Not in labour force													
Thousands											אלפים		
333.4			26.4			726.2			752.6	1,086.0	I-XII	2018	
343.9			27.9			729.6			757.4	1,101.4	I-XII	2019	
362.3			34.4			722.9			757.3	1,119.5	I-XII	2020	
333.0	25.0	23.8	22.4	722.8	722.7	725.8	747.8	746.5	748.2	1,081.1	I-III	2018	
329.1	25.1	25.4	23.3	728.5	731.4	731.6	753.6	756.9	754.8	1,083.9	IV-VI		
335.5	26.9	28.5	29.1	727.4	725.5	722.5	754.4	754.0	751.6	1,087.1	VII-IX		
336.1	29.1	28.9	30.8	725.6	724.2	724.9	754.7	753.0	755.7	1,091.8	X-XII		
333.8	30.5	31.3	30.7	727.1	729.5	732.8	757.5	760.9	763.5	1,097.3	I-III	2019	
345.4	28.6	29.3	26.1	728.6	727.4	725.3	757.2	756.7	751.4	1,096.8	IV-VI		
347.5	26.1	24.0	25.6	731.2	731.3	730.0	757.3	755.3	755.6	1,103.1	VII-IX		
349.0	26.4	27.4	29.1	733.5	732.3	730.1	759.9	759.7	759.2	1,108.3	X-XII		
345.4	28.6	28.3	27.5	729.6	734.4	741.9	758.2	762.7	769.3	1,114.8	I-III	2020	
369.8	33.0	31.7	28.7	721.5	718.7	715.1	754.5	750.4	743.9	1,113.7	IV-VI		
362.0	36.7	41.7	45.1	716.9	718.8	715.8	753.6	760.5	760.8	1,122.9	VII-IX		
371.8	35.9	34.8	36.2	714.3	716.9	718.8	750.2	751.7	755.0	1,126.8	X-XII		
Percentage of change										אחוז שינוי			
2.7	-2.2	-16.6	-19.6	-0.4	-0.3	0.4	-0.4	-1.1	-0.8	0.3	X-XII.2020/VII-IX.2020		
Sampling error										טעות דגימה			
2.47			1.40			2.45			2.47	0.00	Quarterly	רבע-שנתית	
1.24			0.69			1.25			1.25	0.25	Annual	שנתית	
Percentages ⁽¹⁾										אחוזים ⁽¹⁾			
30.7			3.5			96.5			69.3	100.0	I-XII	2018	
31.2			3.7			96.3			68.8	100.0	I-XII	2019	
32.4			4.5			95.5			67.6	100.0	I-XII	2020	
30.8	3.3	3.2	3.0	96.7	96.8	97.0	69.2	69.0	69.2	100.0	I-III	2018	
30.4	3.3	3.4	3.1	96.7	96.6	96.9	69.5	69.8	69.6	100.0	IV-VI		
30.9	3.6	3.8	3.9	96.4	96.2	96.1	69.4	69.4	69.1	100.0	VII-IX		
30.8	3.9	3.8	4.1	96.1	96.2	95.9	69.1	69.0	69.2	100.0	X-XII		
30.4	4.0	4.1	4.0	96.0	95.9	96.0	69.0	69.3	69.6	100.0	I-III	2019	
31.5	3.8	3.9	3.5	96.2	96.1	96.5	69.0	69.0	68.5	100.0	IV-VI		
31.5	3.4	3.2	3.4	96.6	96.8	96.6	68.7	68.5	68.5	100.0	VII-IX		
31.5	3.5	3.6	3.8	96.5	96.4	96.2	68.6	68.6	68.5	100.0	X-XII		
31.0	3.8	3.7	3.6	96.2	96.3	96.4	68.0	68.4	69.0	100.0	I-III	2020	
33.2	4.4	4.2	3.9	95.6	95.8	96.1	67.8	67.4	66.8	100.0	IV-VI		
32.2	4.9	5.5	5.9	95.1	94.5	94.1	67.1	67.7	67.8	100.0	VII-IX		
33.0	4.8	4.6	4.8	95.2	95.4	95.2	66.6	66.7	67.0	100.0	X-XII		
Sampling error										טעות דגימה			
0.22			0.18			0.18			0.22	-	Quarterly	רבע-שנתית	
0.12			0.09			0.09			0.12	-	Annual	שנתית	

(1) Percentages of employed and unemployed persons are calculated of those in labour force.

(1) אחוזי המועסקים והבלתי מועסקים מחושבים מתוך כוח העבודה.

TABLE 1.16.- PERSONS AGED 15 AND OVER LIVING IN THE SOUTHERN
DISTRICT, BY LABOUR FORCE CHARACTERISTICS

לוח 1.16.- בני 15 ומעלה הגרים במחוז
הדרום, לפי תכונות כוח העבודה

אינם בכוח העבודה	בכוח העבודה In labour force									סך הכל Total			
	בלתי מועסקים Unemployed persons			מועסקים Employed persons			סך הכל Total						
	מגמה	מונכי עונתיות	נתונים מקוריים	מגמה	מונכי עונתיות	נתונים מקוריים	מגמה	מונכי עונתיות	נתונים מקוריים				
Not in labour force	Trend	Seasonally adjusted	Original data	Trend	Seasonally adjusted	Original data	Trend	Seasonally adjusted	Original data				
Thousands											אלפים		
343.0			28.8			517.4			546.2	889.2	I-XII	2018	
356.2			22.2			534.3			556.4	912.7	I-XII	2019	
378.0			23.7			531.3			555.0	933.0	I-XII	2020	
345.3	29.3	28.5	27.4	509.9	509.7	514.4	539.2	538.2	541.8	887.1	I-III	2018	
344.5	31.2	32.4	30.9	515.1	514.7	519.5	546.3	547.0	550.4	894.9	IV-VI		
335.5	28.9	30.3	31.5	521.2	522.2	518.2	550.1	552.5	549.7	885.2	VII-IX		
346.8	25.2	24.9	25.6	528.1	527.1	517.5	553.4	551.9	543.1	889.9	X-XII		
344.5	23.3	23.2	22.1	533.2	535.9	544.5	556.5	559.1	566.6	911.1	I-III	2019	
360.0	22.8	23.0	22.3	533.0	531.9	537.2	555.8	554.9	559.5	919.6	IV-VI		
359.6	22.3	22.6	23.4	534.2	527.4	523.0	556.5	550.0	546.3	906.0	VII-IX		
360.8	21.2	21.0	20.9	539.9	541.9	532.4	561.1	562.9	553.4	914.2	X-XII		
365.2	20.6	19.2	19.0	541.2	541.7	551.8	561.7	561.0	570.7	935.9	I-III	2020	
381.8	21.6	21.1	20.7	535.4	536.8	544.2	557.0	557.9	564.9	946.7	IV-VI		
380.3	23.9	25.2	27.7	526.4	522.5	515.3	550.3	547.6	543.0	923.3	VII-IX		
384.6	26.5	27.0	27.4	520.3	521.8	513.9	546.8	548.9	541.4	926.0	X-XII		
Percentage of change										אחוז שינוי			
1.1	10.9	7.3	(-0.9)	-1.2	-0.1	(-0.3)	-0.6	0.2	(-0.3)	0.3	X-XII.2020/VII-IX.2020		
Sampling error											טעות דגימה		
3.47			1.41			4.32			4.40	3.73	Quarterly	רבע-שנתית	
1.83			0.71			2.21			2.25	1.97	Annual	שנתית	
Percentages ⁽¹⁾											אחוזים ⁽¹⁾		
38.6			5.3			94.7			61.4	100.0	I-XII	2018	
39.0			4.0			96.0			61.0	100.0	I-XII	2019	
40.5			4.3			95.7			59.5	100.0	I-XII	2020	
38.9	5.4	5.3	5.1	94.6	94.7	94.9	60.8	60.7	61.1	100.0	I-III	2018	
38.5	5.7	5.9	5.6	94.3	94.1	94.4	61.0	61.1	61.5	100.0	IV-VI		
37.9	5.3	5.5	5.7	94.7	94.5	94.3	62.1	62.4	62.1	100.0	VII-IX		
39.0	4.6	4.5	4.7	95.4	95.5	95.3	62.2	62.0	61.0	100.0	X-XII		
37.8	4.2	4.1	3.9	95.8	95.9	96.1	61.1	61.4	62.2	100.0	I-III	2019	
39.2	4.1	4.1	4.0	95.9	95.9	96.0	60.4	60.3	60.8	100.0	IV-VI		
39.7	4.0	4.1	4.3	96.0	95.9	95.7	61.4	60.7	60.3	100.0	VII-IX		
39.5	3.8	3.7	3.8	96.2	96.3	96.2	61.4	61.6	60.5	100.0	X-XII		
39.0	3.7	3.4	3.3	96.3	96.6	96.7	60.0	59.9	61.0	100.0	I-III	2020	
40.3	3.9	3.8	3.7	96.1	96.2	96.3	58.8	58.9	59.7	100.0	IV-VI		
41.2	4.3	4.6	5.1	95.7	95.4	94.9	59.6	59.3	58.8	100.0	VII-IX		
41.5	4.8	4.9	5.1	95.2	95.1	94.9	59.0	59.3	58.5	100.0	X-XII		
Sampling error											טעות דגימה		
0.39			0.26			0.26			0.39	-	Quarterly	רבע-שנתית	
0.20			0.13			0.13			0.20	-	Annual	שנתית	

(1) Percentages of employed and unemployed persons
are calculated of those in labour force.

(1) אחוזי המועסקים והבלתי מועסקים
מחושבים מתוך כוח העבודה.

TABLE 1.17.- YOUNG PERSONS AGED 15-17,
BY LABOUR FORCE CHARACTERISTICS

לוח 1.17.- נוער בגיל 15-17,
לפי תכונות כוח העבודה

אינם בכוח העבודה	בכוח העבודה In labour force									סך הכל Total			
	בלתי מועסקים Unemployed persons			מועסקים Employed persons			סך הכל Total						
	מגמה	מונכי עונתיות	נתונים מקוריים	מגמה	מונכי עונתיות	נתונים מקוריים	מגמה	מונכי עונתיות	נתונים מקוריים				
Not in labour force	Trend	Seasonally adjusted	Original data	Trend	Seasonally adjusted	Original data	Trend	Seasonally adjusted	Original data				
Thousands											אלפים		
385.6			8.3			39.1			47.4	433.0	I-XII	2018	
399.1			6.6			35.7			42.3	441.3	I-XII	2019	
420.5			6.0			23.0			29.1	449.6	I-XII	2020	
387.3	8.5	8.3	5.4	40.3	39.8	37.0	48.8	48.1	42.5	429.7	I-III	2018	
390.0	8.2	8.2	7.6	38.9	37.3	34.0	47.1	45.5	41.6	431.6	IV-VI		
368.3	8.2	8.5	15.4	38.6	41.1	51.0	46.8	49.6	66.4	434.8	VII-IX		
397.0	8.0	7.9	4.8	39.1	38.7	34.2	47.1	46.6	39.1	436.1	X-XII		
397.9	7.9	8.1	4.3	39.8	39.8	35.8	47.7	47.9	40.1	438.0	I-III	2019	
395.7	7.4	5.9	5.8	38.9	40.1	37.3	46.3	46.1	43.1	438.8	IV-VI		
387.3	6.6	6.7	11.6	35.3	34.3	42.6	42.0	41.0	54.2	441.6	VII-IX		
415.4	6.0	6.9	4.4	31.9	32.5	27.1	38.0	39.4	31.6	447.0	X-XII		
412.5	5.6	5.3	4.0	28.2	32.9	30.5	33.8	38.2	34.5	447.0	I-III	2020	
421.4	5.8	5.7	5.4	22.7	20.7	19.2	28.5	26.4	24.6	446.0	IV-VI		
419.7	6.5	6.0	10.4	19.3	19.1	24.8	25.7	25.2	35.2	454.9	VII-IX		
428.6	6.8	6.6	4.4	20.1	20.5	17.7	26.8	27.1	22.0	450.6	X-XII		
Percentage of change										אחוז שינוי			
2.1	4.6	9.8	-57.8	4.1	7.1	-28.9	4.2	7.7	-37.4	-0.9	X-XII.2020/VII-IX.2020		
Sampling error										טעות דגימה			
2.06			0.70			1.26			1.42	1.49	Quarterly	רבע-שנתית	
1.13			0.40			0.74			0.82	0.78	Annual	שנתית	
Percentages ⁽¹⁾										אחוזים ⁽¹⁾			
89.1			17.6			82.4			10.9	100.0	I-XII	2018	
90.4			15.5			84.5			9.6	100.0	I-XII	2019	
93.5			20.7			79.3			6.5	100.0	I-XII	2020	
90.1	17.4	17.2	12.8	82.6	82.8	87.2	11.4	11.2	9.9	100.0	I-III	2018	
90.4	17.5	18.1	18.3	82.5	81.9	81.7	10.9	10.5	9.6	100.0	IV-VI		
84.7	17.5	17.1	23.2	82.5	82.9	76.8	10.8	11.4	15.3	100.0	VII-IX		
91.0	17.0	17.0	12.4	83.0	83.0	87.6	10.8	10.7	9.0	100.0	X-XII		
90.8	16.5	16.9	10.7	83.5	83.1	89.3	10.9	10.9	9.2	100.0	I-III	2019	
90.2	15.9	12.9	13.5	84.1	87.1	86.5	10.5	10.5	9.8	100.0	IV-VI		
87.7	15.8	16.3	21.5	84.2	83.7	78.5	9.5	9.3	12.3	100.0	VII-IX		
92.9	15.9	17.4	14.0	84.1	82.6	86.0	8.5	8.8	7.1	100.0	X-XII		
92.3	16.5	13.9	11.6	83.5	86.1	88.4	7.6	8.5	7.7	100.0	I-III	2020	
94.5	20.5	21.7	21.9	79.5	78.3	78.1	6.4	5.9	5.5	100.0	IV-VI		
92.3	25.1	24.0	29.4	74.9	76.0	70.6	5.7	5.5	7.7	100.0	VII-IX		
95.1	25.2	24.5	19.8	74.8	75.5	80.2	6.0	6.0	4.9	100.0	X-XII		
Sampling error										טעות דגימה			
0.35			3.17			3.17			0.35	-	Quarterly	רבע-שנתית	
0.20			1.35			1.35			0.20	-	Annual	שנתית	

(1) Percentages of employed and unemployed persons
are calculated of those in labour force.

(1) אחוזי המועסקים והבלתי מועסקים
מחושבים מתוך כוח העבודה.

TABLE 1.18.- YOUNG MEN AGED 15-17,
BY LABOUR FORCE CHARACTERISTICS

לוח 1.18.- נערים בני 15-17,
לפי תכונות כוח העבודה

אינם בכוח העבודה	בכוח העבודה In labour force									סך הכל Total			
	בלתי מועסקים Unemployed persons			מועסקים Employed persons			סך הכל Total						
	מגמה Trend	מנכ"י עונתיות Seasonally adjusted	נתונים מקוריים Original data	מגמה Trend	מנכ"י עונתיות Seasonally adjusted	נתונים מקוריים Original data	מגמה Trend	מנכ"י עונתיות Seasonally adjusted	נתונים מקוריים Original data				
Not in labour force													
Thousands											אלפים		
199.3			4.5			18.0			22.5	221.8	I-XII	2018	
205.9			3.4			16.1			19.5	225.4	I-XII	2019	
216.4			3.0			11.0			14.0	230.4	I-XII	2020	
199.9	4.6	4.6	3.2	20.1	18.7	17.6	24.6	23.3	20.9	220.7	I-III	2018	
202.7	4.3	4.3	4.3	19.1	17.5	15.5	23.4	21.8	19.8	222.5	IV-VI		
189.7	4.4	4.1	7.4	18.2	18.4	24.0	22.5	22.5	31.4	221.1	VII-IX		
204.8	4.2	4.8	3.1	18.0	17.6	15.0	22.2	22.5	18.1	222.9	X-XII		
206.5	3.8	3.4	2.0	18.3	18.3	16.0	22.1	21.7	18.0	224.5	I-III	2019	
205.6	3.6	2.6	2.9	17.7	18.6	16.9	21.3	21.2	19.8	225.3	IV-VI		
198.6	3.6	4.0	6.7	15.7	14.9	18.9	19.4	18.9	25.6	224.3	VII-IX		
212.8	3.4	3.2	(2.1)	14.2	15.5	12.6	17.6	18.6	14.7	227.5	X-XII		
214.1	3.2	2.8	2.1	12.7	14.0	13.0	15.8	16.9	15.1	229.3	I-III	2020	
215.7	3.2	3.6	3.5	10.8	10.2	9.5	14.1	13.8	12.9	228.7	IV-VI		
214.4	3.3	2.7	4.1	9.7	9.9	13.4	13.0	12.7	17.5	231.9	VII-IX		
221.4	3.3	3.2	2.2	9.5	9.6	8.2	12.8	12.8	10.4	231.8	X-XII		
Percentage of change										אחוז שינוי			
3.3	-0.1	16.5	-47.0	-2.2	-3.6	-38.8	-1.7	0.7	-40.7	-0.1	X-XII.2020/VII-IX.2020		
Sampling error										טעות דגימה			
1.67			0.48			0.81			0.93	1.38	Quarterly	רבע-שנתית	
0.89			0.28			0.50			0.56	0.71	Annual	שנתית	
Percentages ⁽¹⁾										אחוזים ⁽¹⁾			
89.8			20.0			80.0			10.2	100.0	I-XII	2018	
91.3			17.4			82.6			8.7	100.0	I-XII	2019	
93.9			21.3			78.7			6.1	100.0	I-XII	2020	
90.5	18.5	19.9	15.4	81.5	80.1	84.6	11.2	10.6	9.5	100.0	I-III	2018	
91.1	18.5	19.7	21.8	81.5	80.3	78.2	10.5	9.8	8.9	100.0	IV-VI		
85.8	19.4	18.4	23.5	80.6	81.6	76.5	10.2	10.2	14.2	100.0	VII-IX		
91.9	19.0	21.5	17.1	81.0	78.5	82.9	10.0	10.1	8.1	100.0	X-XII		
92.0	17.2	15.8	11.1	82.8	84.2	88.9	9.8	9.7	8.0	100.0	I-III	2019	
91.2	17.0	12.4	14.4	83.0	87.6	85.6	9.4	9.4	8.8	100.0	IV-VI		
88.6	18.8	21.3	26.1	81.2	78.7	73.9	8.6	8.4	11.4	100.0	VII-IX		
93.6	19.3	17.0	(14.0)	80.7	83.0	86.0	7.7	8.2	6.4	100.0	X-XII		
93.4	19.9	16.9	14.0	80.1	83.1	86.0	6.9	7.4	6.6	100.0	I-III	2020	
94.3	23.1	26.3	26.8	76.9	73.7	73.2	6.1	6.0	5.7	100.0	IV-VI		
92.5	25.5	21.6	23.6	74.5	78.4	76.4	5.6	5.5	7.5	100.0	VII-IX		
95.5	25.9	25.0	21.1	74.1	75.0	78.9	5.5	5.5	4.5	100.0	X-XII		
Sampling error										טעות דגימה			
0.47			4.85			4.85			0.47	-	Quarterly	רבע-שנתית	
0.28			2.10			2.10			0.28	-	Annual	שנתית	

(1) Percentages of employed and unemployed persons
are calculated of young men aged 15-17 in labour force.

(1) אחוזי המועסקים והבלתי מועסקים
מחושבים מתוך הנערים בני ה-15-17 שבכוח העבודה.

TABLE 1.19.- YOUNG WOMEN AGED 15-17,
BY LABOUR FORCE CHARACTERISTICS

לוח 1.19.- נערות בנות 15-17,
לפי תכונות כוח העבודה

אינ בכוח העבודה	בכוח העבודה In labour force									סך הכל Total				
	בלתי מועסקות Unemployed persons			מועסקות Employed persons			סך הכל Total							
	מגמה	מנוכי עונתיות	נתונים מקוריים	מגמה	מנוכי עונתיות	נתונים מקוריים	מגמה	מנוכי עונתיות	נתונים מקוריים					
Not in labour force	Trend	Seasonally adjusted	Original data	Trend	Seasonally adjusted	Original data	Trend	Seasonally adjusted	Original data					
Thousands											אלפים			
186.4			3.8			21.0			24.9	211.2	I-XII	2018		
193.2			3.1			19.6			22.7	215.9	I-XII	2019		
204.1			3.1			12.0			15.1	219.2	I-XII	2020		
187.4	3.9	3.6	2.2	20.1	21.1	19.4	24.0	24.7	21.6	209.0	I-III	2018		
187.3	3.9	3.9	3.3	19.8	19.8	18.5	23.8	23.7	21.8	209.1	IV-VI			
178.6	3.9	4.3	8.1	20.6	22.7	27.0	24.5	27.0	35.1	213.7	VII-IX			
192.2	3.8	3.1	1.7	21.2	21.1	19.2	25.0	24.2	20.9	213.1	X-XII			
191.4	4.0	4.7	2.3	21.5	21.5	19.8	25.4	26.1	22.1	213.5	I-III	2019		
190.1	3.6	3.3	3.0	21.1	21.5	20.4	24.7	24.8	23.4	213.5	IV-VI			
188.7	3.0	2.7	4.9	19.5	19.5	23.6	22.4	22.2	28.6	217.3	VII-IX			
202.6	2.7	3.7	2.4	17.7	17.1	14.5	20.4	20.8	16.9	219.5	X-XII			
198.4	2.4	2.5	1.9	15.6	18.8	17.5	18.0	21.3	19.4	217.8	I-III	2020		
205.6	2.6	2.1	1.9	11.9	10.5	9.7	14.5	12.6	11.6	217.3	IV-VI			
205.3	3.1	3.3	6.2	9.6	9.2	11.5	12.8	12.5	17.7	223.0	VII-IX			
207.2	3.4	3.4	2.2	10.5	10.9	9.5	14.0	14.4	11.6	218.9	X-XII			
Percentage of change										אחוז שינוי				
1.0	9.7	4.3	-65.1	9.5	18.6	-17.4	9.5	14.8	-34.2	-1.8	X-XII.2020/VII-IX.2020			
Sampling error										טעות דגימה				
1.63			0.47			0.95			1.06	1.24	Quarterly	רבע-שנתית		
0.97			0.28			0.54			0.59	0.77	Annual	שנתית		
Percentages ⁽¹⁾											אחוזים ⁽¹⁾			
88.2			15.4			84.6			11.8	100.0	I-XII	2018		
89.5			13.9			86.1			10.5	100.0	I-XII	2019		
93.1			20.2			79.8			6.9	100.0	I-XII	2020		
89.7	16.4	14.6	10.3	83.6	85.4	89.7	11.5	11.8	10.3	100.0	I-III	2018		
89.6	16.6	16.5	15.0	83.4	83.5	85.0	11.4	11.3	10.4	100.0	IV-VI			
83.6	15.8	16.0	23.0	84.2	84.0	77.0	11.5	12.7	16.4	100.0	VII-IX			
90.2	15.1	12.9	(8.2)	84.9	87.1	91.8	11.7	11.3	9.8	100.0	X-XII			
89.6	15.6	17.9	10.4	84.4	82.1	89.6	11.9	12.2	10.4	100.0	I-III	2019		
89.1	14.7	13.3	12.7	85.3	86.7	87.3	11.6	11.6	10.9	100.0	IV-VI			
86.8	13.3	12.2	17.3	86.7	87.8	82.7	10.3	10.2	13.2	100.0	VII-IX			
92.3	13.2	17.8	14.1	86.8	82.2	85.9	9.3	9.5	7.7	100.0	X-XII			
91.1	13.4	11.6	9.8	86.6	88.4	90.2	8.3	9.8	8.9	100.0	I-III	2020		
94.6	17.8	16.6	16.6	82.2	83.4	83.4	6.7	5.8	5.4	100.0	IV-VI			
92.1	24.6	26.4	35.1	75.4	73.6	64.9	5.7	5.6	7.9	100.0	VII-IX			
94.7	24.6	24.0	18.6	75.4	76.0	81.4	6.4	6.6	5.3	100.0	X-XII			
Sampling error										טעות דגימה				
0.52			4.08			4.08			0.52	-	Quarterly	רבע-שנתית		
0.29			1.73			1.73			0.29	-	Annual	שנתית		

(1) Percentages of employed and unemployed persons
are calculated of young women aged 15-17 in labour force.

(1) אחוזי המועסקות והבלתי מועסקות
מחושבים מתוך הנערות בנות ה-15-17 שבכוח העבודה.

TABLE 1.20.- PERSONS AGED 25-64,
BY LABOUR FORCE CHARACTERISTICS

לוח 1.20.- בני 25-64,
לפי תכונות כוח העבודה

אינם בכוח העבודה	בכוח העבודה In labour force									סך הכל Total			
	בלתי מועסקים Unemployed persons			מועסקים Employed persons			סך הכל Total						
	מגמה Trend	מונכי עונתיות Seasonally adjusted	נתונים מקוריים Original data	מגמה Trend	מונכי עונתיות Seasonally adjusted	נתונים מקוריים Original data	מגמה Trend	מונכי עונתיות Seasonally adjusted	נתונים מקוריים Original data				
Not in labour force													
Thousands											אלפים		
786.9			112.0			3,095.5			3,207.5	3,994.4	I-XII	2018	
794.0			109.5			3,147.3			3,256.8	4,050.8	I-XII	2019	
856.9			125.0			3,139.5			3,264.5	4,121.4	I-XII	2020	
790.9	109.4	104.5	102.5	3,071.1	3,070.4	3,072.7	3,180.5	3,174.9	3,175.2	3,966.1	I-III	2018	
772.0	112.3	114.9	111.3	3,089.5	3,091.5	3,095.7	3,201.8	3,206.4	3,207.0	3,979.0	IV-VI		
794.9	115.3	110.9	110.0	3,106.6	3,111.4	3,104.2	3,222.0	3,222.3	3,214.2	4,009.1	VII-IX		
790.0	117.9	117.5	124.2	3,118.9	3,108.7	3,109.4	3,236.8	3,226.2	3,233.6	4,023.6	X-XII		
775.2	116.4	115.4	117.6	3,131.8	3,137.9	3,139.8	3,248.3	3,253.3	3,257.3	4,032.5	I-III	2019	
790.9	110.6	110.8	105.6	3,142.0	3,143.1	3,143.9	3,252.7	3,253.9	3,249.5	4,040.4	IV-VI		
811.0	104.3	104.1	105.3	3,152.5	3,146.7	3,137.9	3,256.8	3,250.7	3,243.2	4,054.2	VII-IX		
799.0	101.6	105.0	109.5	3,163.7	3,164.9	3,167.6	3,265.3	3,269.9	3,277.1	4,076.1	X-XII		
824.4	106.7	104.8	102.8	3,159.5	3,171.5	3,176.7	3,266.2	3,276.3	3,279.5	4,103.9	I-III	2020	
870.6	120.7	114.8	111.8	3,141.7	3,136.6	3,136.7	3,262.4	3,251.4	3,248.5	4,119.1	IV-VI		
859.5	134.4	139.6	140.9	3,129.2	3,128.1	3,120.6	3,263.5	3,267.8	3,261.5	4,121.0	VII-IX		
873.0	139.6	138.8	144.5	3,121.5	3,122.3	3,124.1	3,261.1	3,261.2	3,268.6	4,141.6	X-XII		
Percentage of change										אחוז שינוי			
1.6	3.9	-0.6	2.5	-0.2	-0.2	(0.1)	-0.1	-0.2	(0.2)	0.5	X-XII.2020/VII-IX.2020		
Sampling error										טעות דגימה			
6.71			3.03			6.92			6.81	4.20	Quarterly	רבע-שנתית	
3.45			1.46			3.54			3.48	2.19	Annual	שנתית	
Percentages ⁽¹⁾											אחוזים ⁽¹⁾		
19.7			3.5			96.5			80.3	100.0	I-XII	2018	
19.6			3.4			96.6			80.4	100.0	I-XII	2019	
20.8			3.8			96.2			79.2	100.0	I-XII	2020	
19.9	3.4	3.3	3.2	96.6	96.7	96.8	80.2	80.1	80.1	100.0	I-III	2018	
19.4	3.5	3.6	3.5	96.5	96.4	96.5	80.5	80.6	80.6	100.0	IV-VI		
19.8	3.6	3.4	3.4	96.4	96.6	96.6	80.4	80.4	80.2	100.0	VII-IX		
19.6	3.6	3.6	3.8	96.4	96.4	96.2	80.4	80.2	80.4	100.0	X-XII		
19.2	3.6	3.5	3.6	96.4	96.5	96.4	80.6	80.7	80.8	100.0	I-III	2019	
19.6	3.4	3.4	3.2	96.6	96.6	96.8	80.5	80.5	80.4	100.0	IV-VI		
20.0	3.2	3.2	3.2	96.8	96.8	96.8	80.3	80.2	80.0	100.0	VII-IX		
19.6	3.1	3.2	3.3	96.9	96.8	96.7	80.1	80.2	80.4	100.0	X-XII		
20.1	3.3	3.2	3.1	96.7	96.8	96.9	79.6	79.8	79.9	100.0	I-III	2020	
21.1	3.7	3.5	3.4	96.3	96.5	96.6	79.2	78.9	78.9	100.0	IV-VI		
20.9	4.1	4.3	4.3	95.9	95.7	95.7	79.2	79.3	79.1	100.0	VII-IX		
21.1	4.3	4.3	4.4	95.7	95.7	95.6	78.7	78.7	78.9	100.0	X-XII		
Sampling error										טעות דגימה			
0.16			0.09			0.09			0.16	-	Quarterly	רבע-שנתית	
0.08			0.04			0.04			0.08	-	Annual	שנתית	

(1) Percentages of employed and unemployed persons
are calculated of those in labour force.

(1) אחוזי המועסקים והבלתי מועסקים
מחושבים מתוך כוח העבודה.

TABLE 1.21.- MEN AGED 25-64,
BY LABOUR FORCE CHARACTERISTICS

לוח 1.21.- גברים בני 25-64,
לפי תכונות כוח העבודה

אינם בכוח העבודה	בכוח העבודה In labour force									סך הכל Total				
	בלתי מועסקים Unemployed persons			מועסקים Employed persons			סך הכל Total							
	מגמה	מונכי עונתיות	נתונים מקוריים	מגמה	מונכי עונתיות	נתונים מקוריים	מגמה	מונכי עונתיות	נתונים מקוריים					
Not in labour force	Trend	Seasonally adjusted	Original data	Trend	Seasonally adjusted	Original data	Trend	Seasonally adjusted	Original data	Total				
Thousands											אלפים			
303.5			59.2			1,599.0			1,658.2	1,961.7	I-XII	2018		
311.4			55.9			1,630.0			1,685.9	1,997.4	I-XII	2019		
349.9			69.7			1,614.7			1,684.4	2,034.3	I-XII	2020		
301.2	57.4	56.6	56.8	1,593.1	1,589.3	1,584.7	1,650.5	1,645.8	1,641.4	1,942.6	I-III	2018		
291.4	58.6	59.1	58.4	1,596.7	1,598.1	1,600.3	1,655.3	1,657.2	1,658.6	1,950.0	IV-VI			
309.3	59.8	58.9	57.8	1,603.1	1,604.4	1,606.0	1,662.9	1,663.3	1,663.9	1,973.2	VII-IX			
312.0	61.2	62.0	63.7	1,610.1	1,603.9	1,605.2	1,671.3	1,665.9	1,668.9	1,980.9	X-XII			
303.8	59.8	58.7	61.2	1,618.2	1,623.6	1,617.6	1,678.0	1,682.3	1,678.8	1,982.6	I-III	2019		
307.1	55.7	55.9	55.1	1,625.6	1,625.9	1,627.4	1,681.3	1,681.8	1,682.6	1,989.7	IV-VI			
319.9	51.9	51.6	51.6	1,633.4	1,633.1	1,634.3	1,685.3	1,684.6	1,685.9	2,005.8	VII-IX			
315.0	51.5	54.3	55.6	1,638.3	1,638.7	1,640.8	1,689.8	1,693.0	1,696.4	2,011.4	X-XII			
334.5	57.2	53.4	52.7	1,631.6	1,639.5	1,635.2	1,688.8	1,692.9	1,687.9	2,022.4	I-III	2020		
346.7	67.6	67.3	67.4	1,615.9	1,616.6	1,617.7	1,683.6	1,683.9	1,685.1	2,031.7	IV-VI			
352.6	76.2	80.5	80.6	1,604.3	1,602.0	1,602.6	1,680.5	1,682.4	1,683.2	2,035.8	VII-IX			
365.6	78.7	77.9	78.3	1,599.9	1,600.6	1,603.3	1,678.6	1,678.5	1,681.6	2,047.2	X-XII			
Percentage of change										אחוז שינוי				
3.7	3.3	-3.2	(-2.9)	-0.3	-0.1	-	-0.1	-0.2	(-0.1)	0.6	X-XII.2020/VII-IX.2020			
Sampling error										טעות דגימה				
4.44			2.19			4.78			4.70	3.01	Quarterly	רבע-שנתית		
2.24			1.04			2.45			2.40	1.58	Annual	שנתית		
Percentages ⁽¹⁾										אחוזים ⁽¹⁾				
15.5			3.6			96.4			84.5	100.0	I-XII	2018		
15.6			3.3			96.7			84.4	100.0	I-XII	2019		
17.2			4.1			95.9			82.8	100.0	I-XII	2020		
15.5	3.5	3.4	3.5	96.5	96.6	96.5	85.0	84.7	84.5	100.0	I-III	2018		
14.9	3.5	3.6	3.5	96.5	96.4	96.5	84.9	85.0	85.1	100.0	IV-VI			
15.7	3.6	3.5	3.5	96.4	96.5	96.5	84.3	84.3	84.3	100.0	VII-IX			
15.8	3.7	3.7	3.8	96.3	96.3	96.2	84.4	84.1	84.2	100.0	X-XII			
15.3	3.6	3.5	3.6	96.4	96.5	96.4	84.6	84.9	84.7	100.0	I-III	2019		
15.4	3.3	3.3	3.3	96.7	96.7	96.7	84.5	84.5	84.6	100.0	IV-VI			
15.9	3.1	3.1	3.1	96.9	96.9	96.9	84.0	84.0	84.1	100.0	VII-IX			
15.7	3.0	3.2	3.3	97.0	96.8	96.7	84.0	84.2	84.3	100.0	X-XII			
16.5	3.4	3.2	3.1	96.6	96.8	96.9	83.5	83.7	83.5	100.0	I-III	2020		
17.1	4.0	4.0	4.0	96.0	96.0	96.0	82.9	82.9	82.9	100.0	IV-VI			
17.3	4.5	4.8	4.8	95.5	95.2	95.2	82.5	82.6	82.7	100.0	VII-IX			
17.9	4.7	4.6	4.7	95.3	95.4	95.3	82.0	82.0	82.1	100.0	X-XII			
Sampling error										טעות דגימה				
0.22			0.13			0.13			0.22	-	Quarterly	רבע-שנתית		
0.11			0.06			0.06			0.11	-	Annual	שנתית		

(1) Percentages of employed and unemployed persons
are calculated of men aged 25-64 in labour force.

(1) אחוזי המועסקים והבלתי מועסקים
מחושבים מתוך הגברים בני 25-64 שבכוח העבודה.

TABLE 1.22.- WOMEN AGED 25-64,
BY LABOUR FORCE CHARACTERISTICS

לוח 1.22.- נשים בנות 25-64,
לפי תכונות כוח העבודה

אינ בכוח העבודה	בכוח העבודה In labour force									סך הכל		
	בלתי מועסקות Unemployed persons			מועסקות Employed persons			סך הכל Total					
	מגמה	מוני עונתיות	נתונים מקוריים	מגמה	מוני עונתיות	נתונים מקוריים	מגמה	מוני עונתיות	נתונים מקוריים			
Not in labour force	Trend	Seasonally adjusted	Original data	Trend	Seasonally adjusted	Original data	Trend	Seasonally adjusted	Original data	Total		
Thousands										אלפים		
483.4			52.8			1,496.5			1,549.3	2,032.7	I-XII	2018
482.6			53.6			1,517.3			1,570.9	2,053.5	I-XII	2019
507.0			55.3			1,524.8			1,580.1	2,087.1	I-XII	2020
489.7	51.8	48.0	45.8	1,478.9	1,481.1	1,488.0	1,530.7	1,529.0	1,533.8	2,023.5	I-III	2018
480.6	53.5	55.8	52.9	1,493.1	1,493.4	1,495.4	1,546.6	1,549.2	1,548.4	2,029.0	IV-VI	
485.6	55.0	52.0	52.1	1,503.2	1,507.1	1,498.2	1,558.1	1,559.1	1,550.3	2,035.8	VII-IX	
477.9	56.2	55.6	60.4	1,507.9	1,504.7	1,504.3	1,564.1	1,560.3	1,564.7	2,042.7	X-XII	
471.4	56.6	56.6	56.4	1,512.8	1,514.3	1,522.1	1,569.4	1,571.0	1,578.5	2,050.0	I-III	2019
483.8	55.1	54.9	50.4	1,515.5	1,517.2	1,516.5	1,570.6	1,572.1	1,566.9	2,050.7	IV-VI	
491.1	52.5	52.5	53.7	1,518.2	1,513.6	1,503.7	1,570.7	1,566.1	1,557.4	2,048.4	VII-IX	
484.0	50.1	50.6	53.9	1,525.4	1,526.2	1,526.8	1,575.4	1,576.8	1,580.7	2,064.7	X-XII	
489.9	49.6	51.4	50.1	1,528.5	1,532.0	1,541.5	1,578.1	1,583.4	1,591.6	2,081.5	I-III	2020
523.9	53.1	47.5	44.4	1,525.7	1,520.0	1,519.0	1,578.8	1,567.5	1,563.4	2,087.3	IV-VI	
506.9	58.2	59.2	60.3	1,524.0	1,526.2	1,518.0	1,582.2	1,585.3	1,578.3	2,085.2	VII-IX	
507.4	61.2	60.9	66.2	1,520.8	1,521.8	1,520.9	1,581.9	1,582.7	1,587.1	2,094.5	X-XII	
Percentage of change (0.1)	5.1	2.9	9.8	-0.2	-0.3	(0.2)	-	-0.2	0.6	0.4	X-XII.2020/VII-IX.2020	
Sampling error										טעות דגימה		
4.76			2.04			4.72			4.64	3.08	Quarterly	רבע-שנתית
2.48			0.99			2.43			2.40	1.62	Annual	שנתית
Percentages ⁽¹⁾										אחוזים ⁽¹⁾		
23.8			3.4			96.6			76.2	100.0	I-XII	2018
23.5			3.4			96.6			76.5	100.0	I-XII	2019
24.3			3.5			96.5			75.7	100.0	I-XII	2020
24.2	3.4	3.1	3.0	96.6	96.9	97.0	75.6	75.6	75.8	100.0	I-III	2018
23.7	3.5	3.6	3.4	96.5	96.4	96.6	76.2	76.4	76.3	100.0	IV-VI	
23.9	3.5	3.3	3.4	96.5	96.7	96.6	76.5	76.6	76.1	100.0	VII-IX	
23.4	3.6	3.6	3.9	96.4	96.4	96.1	76.6	76.4	76.6	100.0	X-XII	
23.0	3.6	3.6	3.6	96.4	96.4	96.4	76.6	76.6	77.0	100.0	I-III	2019
23.6	3.5	3.5	3.2	96.5	96.5	96.8	76.6	76.7	76.4	100.0	IV-VI	
24.0	3.3	3.4	3.4	96.7	96.6	96.6	76.7	76.5	76.0	100.0	VII-IX	
23.4	3.2	3.2	3.4	96.8	96.8	96.6	76.3	76.4	76.6	100.0	X-XII	
23.5	3.1	3.2	3.1	96.9	96.8	96.9	75.8	76.1	76.5	100.0	I-III	2020
25.1	3.4	3.0	2.8	96.6	97.0	97.2	75.6	75.1	74.9	100.0	IV-VI	
24.3	3.7	3.7	3.8	96.3	96.3	96.2	75.9	76.0	75.7	100.0	VII-IX	
24.2	3.9	3.8	4.2	96.1	96.2	95.8	75.5	75.6	75.8	100.0	X-XII	
Sampling error										טעות דגימה		
0.22			0.15			0.15			0.22	-	Quarterly	רבע-שנתית
0.11			0.06			0.06			0.11	-	Annual	שנתית

(1) Percentages of employed and unemployed persons
are calculated of women aged 25-64 in labour force.

(1) אחוזי המועסקות והבלתי מועסקות
מחושבים מתוך הנשים בנות ה-25-64 שבכוח העבודה.

TABLE 1.23.- EMPLOYMENT RATES⁽¹⁾ OF PERSONS AGED 15
AND OVER AND 25-64

לוח 1.23.- שיעורי תעסוקה⁽¹⁾ בקרב בני 15
ומעלה ובני 25-64

נשים Females			גברים Males			סך הכל Total				
מגמה Trend	מנוכי עונתיות Seasonally adjusted	נתונים מקוריים Original data	מגמה Trend	מנוכי עונתיות Seasonally adjusted	נתונים מקוריים Original data	מגמה Trend	מנוכי עונתיות Seasonally adjusted	נתונים מקוריים Original data		
Aged 15 and over						בני 15 ומעלה				
		57.4			65.5			61.4	I-XII	2018
		57.2			65.1			61.1	I-XII	2019
		55.8			62.6			59.1	I-XII	2020
57.1	57.0	57.4	65.8	65.7	65.6	61.3	61.3	61.4	I-III	2018
57.5	57.5	57.6	65.5	65.6	65.6	61.4	61.5	61.5	IV-VI	
57.6	57.7	57.3	65.4	65.3	65.6	61.4	61.4	61.4	VII-IX	
57.5	57.5	57.3	65.3	65.4	65.2	61.3	61.3	61.2	X-XII	
57.4	57.4	58.0	65.3	65.5	65.2	61.3	61.4	61.5	I-III	2019
57.2	57.3	57.4	65.2	65.3	65.3	61.2	61.2	61.3	IV-VI	
57.1	57.0	56.7	65.0	65.2	65.5	61.0	61.0	61.0	VII-IX	
57.0	57.0	56.9	64.7	64.6	64.4	60.8	60.7	60.6	X-XII	
56.8	57.0	57.5	63.9	64.1	64.1	60.3	60.5	60.7	I-III	2020
56.2	55.8	55.6	63.0	62.8	62.7	59.5	59.2	59.1	IV-VI	
55.5	55.5	55.2	62.1	62.0	62.2	58.7	58.7	58.7	VII-IX	
54.9	54.9	54.9	61.3	61.4	61.2	58.0	58.1	58.0	X-XII	
Sampling error								טעות דגימה		
		0.19			0.15			0.13	Quarterly	רבע-שנתית
		0.08			0.08			0.06	Annual	שנתית
Aged 25-64						בני 64-25				
		73.6			81.5			77.5	I-XII	2018
		73.9			81.6			77.7	I-XII	2019
		73.1			79.4			76.2	I-XII	2020
73.1	73.2	73.5	82.0	81.8	81.6	77.4	77.4	77.5	I-III	2018
73.6	73.6	73.7	81.9	82.0	82.1	77.6	77.7	77.8	IV-VI	
73.8	74.0	73.6	81.2	81.3	81.4	77.5	77.6	77.4	VII-IX	
73.8	73.7	73.6	81.3	81.0	81.0	77.5	77.3	77.3	X-XII	
73.8	73.9	74.3	81.6	81.9	81.6	77.7	77.8	77.9	I-III	2019
73.9	74.0	74.0	81.7	81.7	81.8	77.8	77.8	77.8	IV-VI	
74.1	73.9	73.4	81.4	81.4	81.5	77.8	77.6	77.4	VII-IX	
73.9	73.9	73.9	81.5	81.5	81.6	77.6	77.6	77.7	X-XII	
73.4	73.6	74.1	80.7	81.1	80.9	77.0	77.3	77.4	I-III	2020
73.1	72.8	72.8	79.5	79.6	79.6	76.3	76.1	76.1	IV-VI	
73.1	73.2	72.8	78.8	78.7	78.7	75.9	75.9	75.7	VII-IX	
72.6	72.7	72.6	78.2	78.2	78.3	75.4	75.4	75.4	X-XII	
Sampling error								טעות דגימה		
		0.22			0.22			0.16	Quarterly	רבע-שנתית
		0.12			0.11			0.08	Annual	שנתית

(1) Employment rate is defined as a percentage of employed persons calculated of the total population in each cell.

(1) שיעור תעסוקה מוגדר כאחוז המועסקים מכלל האוכלוסייה בכל תא.

TABLE 1.24.- EMPLOYED PERSONS (NOT INCLUDING PERMANENT SAMPLES)⁽¹⁾, BY USUAL EXTENT OF WORK

לוח 1.24.- מועסקים (לא כולל מדגמים קבועים)⁽¹⁾, לפי היקף עבודה בדרך כלל

עבדו בדרך כלל בהיקף חלקי Usually worked part-time			עבדו בדרך כלל בהיקף מלא Usually worked full-time			סך הכל (2) Total (2)				
מגמה	מנכי עונתיות	נתונים מקוריים	מגמה	מנכי עונתיות	נתונים מקוריים	מגמה	מנכי עונתיות	נתונים מקוריים		
Trend	Seasonally adjusted	Original data	Trend	Seasonally adjusted	Original data	Trend	Seasonally adjusted	Original data		
Thousands									אלפים	
		859.8			3,029.0			3,888.9	I-XII	2018
		855.6			3,094.8			3,950.5	I-XII	2019
		818.8			3,077.9			3,896.7	I-XII	2020
862.8	857.9	867.5	2,992.9	2,997.4	2,993.7	3,856.8	3,854.5	3,861.7	I-III	2018
869.1	875.7	874.7	3,007.1	3,011.9	3,011.5	3,880.7	3,884.5	3,886.2	IV-VI	
862.5	869.2	862.6	3,034.4	3,030.0	3,038.3	3,902.0	3,901.9	3,901.0	VII-IX	
849.9	838.4	834.3	3,069.2	3,079.8	3,072.5	3,920.1	3,917.9	3,906.8	X-XII	
848.3	852.7	865.5	3,091.0	3,087.3	3,085.0	3,938.9	3,938.2	3,950.5	I-III	2019
855.4	854.6	857.6	3,094.3	3,100.2	3,093.3	3,948.9	3,952.3	3,950.9	IV-VI	
859.5	858.6	856.4	3,096.8	3,090.0	3,097.4	3,953.7	3,955.7	3,953.8	VII-IX	
855.5	859.2	843.0	3,105.2	3,103.4	3,103.7	3,960.6	3,958.2	3,946.6	X-XII	
841.1	848.5	861.8	3,101.2	3,109.9	3,113.1	3,948.0	3,958.5	3,974.9	I-III	2020
822.6	819.2	815.6	3,081.6	3,077.8	3,072.7	3,912.4	3,894.4	3,888.3	IV-VI	
807.2	809.5	815.0	3,065.9	3,065.4	3,059.5	3,880.4	3,877.1	3,874.5	VII-IX	
795.6	795.5	782.6	3,055.3	3,059.2	3,066.3	3,853.3	3,856.9	3,849.0	X-XII	
Percentage of change									אחוז שינוי	
-1.4	-1.7	-4.0	-0.3	-0.2	(0.2)	-0.7	-0.5	-0.7	X-XII.2020/VII-IX.2020	
Sampling error									טעות דגימה	
		8.26			9.50			7.00	Quarterly	רבע-שנתית
		4.25			4.84			3.58	Annual	שנתית
Percentages									אחוזים	
		22.1			77.9			100.0	I-XII	2018
		21.7			78.3			100.0	I-XII	2019
		21.0			79.0			100.0	I-XII	2020
22.4	22.3	22.5	77.6	77.7	77.5	100.0	100.0	100.0	I-III	2018
22.4	22.5	22.5	77.6	77.5	77.5	100.0	100.0	100.0	IV-VI	
22.1	22.3	22.1	77.9	77.7	77.9	100.0	100.0	100.0	VII-IX	
21.7	21.4	21.4	78.3	78.6	78.6	100.0	100.0	100.0	X-XII	
21.5	21.6	21.9	78.5	78.4	78.1	100.0	100.0	100.0	I-III	2019
21.7	21.6	21.7	78.3	78.4	78.3	100.0	100.0	100.0	IV-VI	
21.7	21.7	21.7	78.3	78.3	78.3	100.0	100.0	100.0	VII-IX	
21.6	21.7	21.4	78.4	78.3	78.6	100.0	100.0	100.0	X-XII	
21.3	21.4	21.7	78.7	78.6	78.3	100.0	100.0	100.0	I-III	2020
21.1	21.0	21.0	78.9	79.0	79.0	100.0	100.0	100.0	IV-VI	
20.8	20.9	21.0	79.2	79.1	79.0	100.0	100.0	100.0	VII-IX	
20.7	20.6	20.3	79.3	79.4	79.7	100.0	100.0	100.0	X-XII	
Sampling error									טעות דגימה	
		0.33			0.33			-	Quarterly	רבע-שנתית
		0.11			0.11			-	Annual	שנתית

(1) Excluding persons living outside localities (Bedouins in the south and others) and in institutions (permanent samples); see Introduction.

(2) Incl. employed persons whose usual extent of work is not known.

(1) אינו כולל את הגרים מחוץ ליישובים (בדווים בדרום ואחרים) ובמוסדות (מדגמים קבועים); ראו מבוא.

(2) כולל מועסקים אשר היקף עבודתם בדרך כלל אינו ידוע.

TABLE 1.25.- EMPLOYED MEN (NOT INCLUDING PERMANENT SAMPLES)⁽¹⁾, BY USUAL EXTENT OF WORK

לוח 1.25.- גברים מועסקים (לא כולל מדגמים קבועים)⁽¹⁾, לפי היקף עבודה בדרך כלל

עבדו בדרך כלל בהיקף חלקי Usually worked part-time			עבדו בדרך כלל בהיקף מלא Usually worked full-time			(2) סך הכל Total (2)				
מגמה Trend	מנוכי עונתיות Seasonally adjusted	נתונים מקוריים Original data	מגמה Trend	מנוכי עונתיות Seasonally adjusted	נתונים מקוריים Original data	מגמה Trend	מנוכי עונתיות Seasonally adjusted	נתונים מקוריים Original data		
Thousands									אלפים	
		268.5			1,758.8			2,027.3	I-XII	2018
		268.9			1,789.7			2,058.7	I-XII	2019
		258.9			1,759.2			2,018.1	I-XII	2020
269.8	265.2	267.9	1,750.3	1,755.0	1,746.8	2,021.0	2,020.0	2,014.9	I-III	2018
272.2	278.0	274.8	1,749.6	1,746.3	1,749.5	2,022.9	2,024.1	2,024.3	IV-VI	
268.6	273.0	273.6	1,758.2	1,754.4	1,763.4	2,028.4	2,027.2	2,036.9	VII-IX	
262.8	257.6	257.7	1,776.0	1,780.2	1,775.4	2,038.4	2,039.1	2,033.1	X-XII	
264.0	265.0	269.6	1,788.3	1,787.1	1,777.9	2,051.2	2,050.5	2,047.6	I-III	2019
269.3	270.9	269.9	1,791.2	1,790.1	1,791.3	2,059.3	2,061.6	2,061.1	IV-VI	
271.8	269.5	273.1	1,791.0	1,793.5	1,802.2	2,060.8	2,066.2	2,075.3	VII-IX	
271.0	272.1	263.1	1,788.9	1,787.5	1,787.5	2,059.6	2,057.1	2,050.6	X-XII	
265.8	273.0	279.0	1,779.0	1,782.4	1,775.0	2,049.1	2,055.4	2,054.1	I-III	2020
257.7	256.1	254.0	1,763.6	1,764.2	1,765.6	2,027.6	2,020.7	2,019.6	IV-VI	
252.5	252.9	257.6	1,750.5	1,751.1	1,754.4	2,007.8	2,003.5	2,012.0	VII-IX	
251.1	251.2	245.0	1,738.9	1,739.0	1,741.9	1,991.6	1,993.3	1,986.9	X-XII	
Percentage of change									אחוז שינוי	
-0.6	-0.7	-4.9	-0.7	-0.7	-0.7	-0.8	-0.5	-1.2	X-XII.2020/VII-IX.2020	
Sampling error									טעות דגימה	
		4.66			5.99			4.79	Quarterly	רבע-שנתית
		2.43			3.11			2.50	Annual	שנתית
Percentages									אחוזים	
		13.2			86.8			100.0	I-XII	2018
		13.1			86.9			100.0	I-XII	2019
		12.8			87.2			100.0	I-XII	2020
13.4	13.1	13.3	86.6	86.9	86.7	100.0	100.0	100.0	I-III	2018
13.5	13.7	13.6	86.5	86.3	86.4	100.0	100.0	100.0	IV-VI	
13.3	13.5	13.4	86.7	86.5	86.6	100.0	100.0	100.0	VII-IX	
12.9	12.6	12.7	87.1	87.4	87.3	100.0	100.0	100.0	X-XII	
12.9	12.9	13.2	87.1	87.1	86.8	100.0	100.0	100.0	I-III	2019
13.1	13.1	13.1	86.9	86.9	86.9	100.0	100.0	100.0	IV-VI	
13.2	13.1	13.2	86.8	86.9	86.8	100.0	100.0	100.0	VII-IX	
13.2	13.2	12.8	86.8	86.8	87.2	100.0	100.0	100.0	X-XII	
13.0	13.3	13.6	87.0	86.7	86.4	100.0	100.0	100.0	I-III	2020
12.7	12.7	12.6	87.3	87.3	87.4	100.0	100.0	100.0	IV-VI	
12.6	12.6	12.8	87.4	87.4	87.2	100.0	100.0	100.0	VII-IX	
12.6	12.6	12.3	87.4	87.4	87.7	100.0	100.0	100.0	X-XII	
Sampling error									טעות דגימה	
		0.37			0.37			-	Quarterly	רבע-שנתית
		0.12			0.12			-	Annual	שנתית

(1) Excluding persons living outside localities (Bedouins in the south and others) and in institutions (permanent samples); see Introduction.

(2) Incl. employed men whose usual extent of work is not known.

(1) אינו כולל את הגרים מחוץ ליישובים (בדווים בדרום ואחרים) ובמוסדות (מדגמים קבועים); ראו מבוא.

(2) כולל גברים מועסקים אשר היקף עבודתם בדרך כלל אינו ידוע.

TABLE 1.26.- EMPLOYED WOMEN (NOT INCLUDING PERMANENT SAMPLES)⁽¹⁾, BY USUAL EXTENT OF WORK

לוח 1.26.- נשים מועסקות (לא כולל מדגמים קבועים)⁽¹⁾, לפי היקף עבודה בדרך כלל

עבדו בדרך כלל בהיקף חלקי Usually worked part-time			עבדו בדרך כלל בהיקף מלא Usually worked full-time			(2) סך הכל Total (2)				
מגמה	מנוכי עונתיות	נתונים מקוריים	מגמה	מנוכי עונתיות	נתונים מקוריים	מגמה	מנוכי עונתיות	נתונים מקוריים		
Trend	Seasonally adjusted	Original data	Trend	Seasonally adjusted	Original data	Trend	Seasonally adjusted	Original data		
Thousands									אלפים	
		591.3			1,270.3			1,861.6	I-XII	2018
		586.7			1,305.1			1,891.8	I-XII	2019
		559.9			1,318.7			1,878.5	I-XII	2020
593.1	592.7	599.5	1,242.9	1,242.4	1,247.0	1,836.0	1,834.5	1,846.8	I-III	2018
596.9	597.7	599.9	1,257.5	1,265.5	1,262.0	1,857.7	1,860.4	1,861.9	IV-VI	
593.6	596.1	589.1	1,277.5	1,275.6	1,275.0	1,873.7	1,874.7	1,864.0	VII-IX	
586.7	580.8	576.6	1,294.7	1,299.5	1,297.1	1,881.7	1,878.7	1,873.7	X-XII	
583.8	587.7	595.8	1,303.1	1,300.2	1,307.1	1,886.5	1,887.7	1,902.9	I-III	2019
585.5	583.8	587.7	1,303.5	1,310.1	1,302.0	1,888.4	1,890.7	1,889.8	IV-VI	
587.9	589.1	583.3	1,305.9	1,296.5	1,295.1	1,892.8	1,889.4	1,878.4	VII-IX	
584.5	587.1	579.9	1,316.4	1,315.9	1,316.1	1,900.9	1,901.1	1,896.0	X-XII	
575.2	575.5	582.7	1,322.6	1,327.5	1,338.1	1,899.2	1,903.1	1,920.8	I-III	2020
565.1	563.1	561.6	1,317.5	1,313.6	1,307.1	1,885.7	1,873.6	1,868.7	IV-VI	
555.0	556.6	557.4	1,315.3	1,314.3	1,305.1	1,872.5	1,873.6	1,862.6	VII-IX	
544.4	544.3	537.7	1,317.3	1,320.1	1,324.4	1,861.4	1,863.6	1,862.1	X-XII	
Percentage of change									אחוז שינוי	
-1.9	-2.2	-3.5	0.2	0.4	1.5	-0.6	-0.5	-	X-XII.2020/VII-IX.2020	
Sampling error									טעות דגימה	
		6.45			6.87			4.71	Quarterly	רבע-שנתית
		3.31			3.51			2.44	Annual	שנתית
Percentages									אחוזים	
		31.8			68.2			100.0	I-XII	2018
		31.0			69.0			100.0	I-XII	2019
		29.8			70.2			100.0	I-XII	2020
32.3	32.3	32.5	67.7	67.7	67.5	100.0	100.0	100.0	I-III	2018
32.2	32.1	32.2	67.8	67.9	67.8	100.0	100.0	100.0	IV-VI	
31.7	31.8	31.6	68.3	68.2	68.4	100.0	100.0	100.0	VII-IX	
31.2	30.9	30.8	68.8	69.1	69.2	100.0	100.0	100.0	X-XII	
30.9	31.1	31.3	69.1	68.9	68.7	100.0	100.0	100.0	I-III	2019
31.0	30.8	31.1	69.0	69.2	68.9	100.0	100.0	100.0	IV-VI	
31.0	31.2	31.1	69.0	68.8	68.9	100.0	100.0	100.0	VII-IX	
30.7	30.9	30.6	69.3	69.1	69.4	100.0	100.0	100.0	X-XII	
30.3	30.2	30.3	69.7	69.8	69.7	100.0	100.0	100.0	I-III	2020
30.0	30.0	30.1	70.0	70.0	69.9	100.0	100.0	100.0	IV-VI	
29.7	29.8	29.9	70.3	70.2	70.1	100.0	100.0	100.0	VII-IX	
29.2	29.2	28.9	70.8	70.8	71.1	100.0	100.0	100.0	X-XII	
Sampling error									טעות דגימה	
		0.33			0.33			-	Quarterly	רבע-שנתית
		0.17			0.17			-	Annual	שנתית

(1) Excluding persons living outside localities (Bedouins in the south and others) and in institutions (permanent samples); see Introduction.

(2) Incl. employed women whose usual extent of work is not known.

(1) אינו כולל את הגרים מחוץ ליישובים (בדווים בדרום ואחרים) ובמוסדות (מדגמים קבועים); ראו מבוא.

(2) כולל נשים מועסקות אשר היקף עבודתן בדרך כלל אינו ידוע.

TABLE 1.27.- PERSONS AGED 18-24,
BY LABOUR FORCE CHARACTERISTICS

לוח 1.27.- בני 18-24,
לפי תכונות כוח העבודה

אינם בכוח העבודה	בכוח העבודה In labour force									סך הכל Total			
	בלתי מועסקים Unemployed persons			מועסקים Employed persons			סך הכל Total						
	מגמה	מונחי עונתיות	נתונים מקוריים	מגמה	מונחי עונתיות	נתונים מקוריים	מגמה	מונחי עונתיות	נתונים מקוריים				
Not in labour force	Trend	Seasonally adjusted	Original data	Trend	Seasonally adjusted	Original data	Trend	Seasonally adjusted	Original data	Total			
Thousands											אלפים		
321.6			36.7			544.9			581.5	903.1	I-XII	2018	
339.0			35.4			550.8			586.2	925.1	I-XII	2019	
382.1			40.6			518.6			559.2	941.2	I-XII	2020	
319.6	33.1	34.2	29.8	544.0	545.9	546.7	577.0	580.2	576.6	896.1	I-III	2018	
335.2	34.8	32.3	30.8	544.8	546.8	545.8	579.6	579.1	576.6	911.8	IV-VI		
315.6	37.8	41.2	44.4	547.9	539.3	536.2	585.7	580.5	580.6	896.2	VII-IX		
316.0	39.4	36.9	41.6	551.0	552.3	550.7	590.4	589.2	592.3	908.3	X-XII		
330.8	38.6	39.1	32.0	552.5	550.1	553.8	591.1	589.2	585.8	916.6	I-III	2019	
339.3	36.1	38.9	34.2	554.2	551.2	551.1	590.3	590.1	585.4	924.6	IV-VI		
333.8	33.6	33.5	38.4	552.5	553.2	555.2	586.1	586.7	593.5	927.3	VII-IX		
352.0	32.5	33.8	37.1	546.2	544.6	543.0	578.7	578.4	580.1	932.0	X-XII		
356.8	34.4	30.9	27.2	536.4	545.9	549.9	570.8	576.8	577.1	933.9	I-III	2020	
380.9	39.8	44.7	40.5	522.3	516.9	511.9	562.1	561.7	552.3	933.2	IV-VI		
386.1	42.7	44.2	48.9	509.9	510.2	510.6	552.6	554.3	559.6	945.7	VII-IX		
404.5	41.6	40.4	45.7	504.2	503.0	502.0	545.8	543.4	547.7	952.1	X-XII		
Percentage of change										אחוז שינוי			
4.8	-2.6	-8.6	-6.6	-1.1	-1.4	-1.7	-1.2	-2.0	-2.1	0.7	X-XII.2020/VII-IX.2020		
Sampling error										טעות דגימה			
4.47			1.94			4.28			4.18	1.87	Quarterly	רבע-שנתית	
2.26			0.93			2.22			2.19	1.01	Annual	שנתית	
Percentages ⁽¹⁾											אחוזים ⁽¹⁾		
35.6			6.3			93.7			64.4	100.0	I-XII	2018	
36.6			6.0			94.0			63.4	100.0	I-XII	2019	
40.6			7.3			92.7			59.4	100.0	I-XII	2020	
35.7	5.7	5.9	5.2	94.3	94.1	94.8	64.4	64.7	64.3	100.0	I-III	2018	
36.8	6.0	5.6	5.3	94.0	94.4	94.7	63.6	63.5	63.2	100.0	IV-VI		
35.2	6.4	7.1	7.6	93.6	92.9	92.4	65.3	64.8	64.8	100.0	VII-IX		
34.8	6.7	6.3	7.0	93.3	93.7	93.0	65.0	64.9	65.2	100.0	X-XII		
36.1	6.5	6.6	5.5	93.5	93.4	94.5	64.5	64.3	63.9	100.0	I-III	2019	
36.7	6.1	6.6	5.8	93.9	93.4	94.2	63.8	63.8	63.3	100.0	IV-VI		
36.0	5.7	5.7	6.5	94.3	94.3	93.5	63.2	63.3	64.0	100.0	VII-IX		
37.8	5.6	5.8	6.4	94.4	94.2	93.6	62.1	62.1	62.2	100.0	X-XII		
38.2	6.0	5.4	4.7	94.0	94.6	95.3	61.1	61.8	61.8	100.0	I-III	2020	
40.8	7.1	8.0	7.3	92.9	92.0	92.7	60.2	60.2	59.2	100.0	IV-VI		
40.8	7.7	8.0	8.7	92.3	92.0	91.3	58.4	58.6	59.2	100.0	VII-IX		
42.5	7.6	7.4	8.3	92.4	92.6	91.7	57.3	57.1	57.5	100.0	X-XII		
Sampling error										טעות דגימה			
0.47			0.35			0.35			0.47	-	Quarterly	רבע-שנתית	
0.24			0.28			0.28			0.24	-	Annual	שנתית	

(1) Percentages of employed and unemployed persons
are calculated of those in labour force.

(1) אחוזי המועסקים והבלתי מועסקים
מחושבים מתוך כוח העבודה.

TABLE 1.28.- MEN AGED 18-24,
BY LABOUR FORCE CHARACTERISTICS

לוח 1.28.- גברים בני 18-24,
לפי תכונות כוח העבודה

אינם בכוח העבודה	בכוח העבודה In labour force									סך הכל Total			
	בלתי מועסקים Unemployed persons			מועסקים Employed persons			סך הכל Total						
	מגמה	מנוכי עונתיות	נתונים מקוריים	מגמה	מנוכי עונתיות	נתונים מקוריים	מגמה	מנוכי עונתיות	נתונים מקוריים				
Not in labour force	Trend	Seasonally adjusted	Original data	Trend	Seasonally adjusted	Original data	Trend	Seasonally adjusted	Original data	Total			
Thousands											אלפים		
166.2			17.8			281.0			298.8	465.0	I-XII	2018	
177.9			16.1			281.1			297.2	475.0	I-XII	2019	
200.7			19.5			261.2			280.8	481.5	I-XII	2020	
168.1	16.4	16.4	15.8	283.7	285.0	281.0	300.1	301.4	296.8	464.9	I-III	2018	
172.0	17.5	16.9	16.8	281.4	284.1	282.7	298.9	301.0	299.5	471.6	IV-VI		
162.0	18.9	19.9	21.1	280.6	274.9	277.0	299.5	294.8	298.1	460.1	VII-IX		
162.6	19.2	16.5	17.6	281.9	283.4	283.3	301.1	299.9	300.8	463.5	X-XII		
174.3	17.5	18.7	17.5	283.6	282.8	279.3	301.2	301.5	296.7	471.1	I-III	2019	
174.6	14.8	17.9	16.2	284.8	284.2	284.5	299.6	302.1	300.7	475.3	IV-VI		
172.4	13.5	13.1	13.8	282.9	284.3	289.1	296.4	297.4	302.9	475.3	VII-IX		
190.2	14.2	15.4	16.7	277.1	272.9	271.6	291.4	288.3	288.3	478.5	X-XII		
191.0	15.9	14.3	13.7	269.8	276.9	274.4	285.7	291.2	288.2	479.2	I-III	2020	
193.1	18.6	22.6	20.9	262.4	262.1	261.1	281.1	284.8	282.1	475.2	IV-VI		
203.2	20.1	20.5	21.7	256.1	257.5	262.0	276.2	278.0	283.7	486.9	VII-IX		
215.4	19.0	18.6	21.8	253.4	251.3	247.4	272.4	269.9	269.1	484.5	X-XII		
Percentage of change										אחוז שינוי			
6.0	-5.6	-9.0	(0.2)	-1.0	-2.4	-5.6	-1.4	-2.9	-5.1	-0.5	X-XII.2020/VII-IX.2020		
Sampling error										טעות דגימה			
3.25			1.34			3.12			3.06	1.67	Quarterly	רבע-שנתית	
1.65			0.65			1.63			1.61	1.00	Annual	שנתית	
Percentages ⁽¹⁾											אחוזים ⁽¹⁾		
35.7			6.0			94.0			64.3	100.0	I-XII	2018	
37.4			5.4			94.6			62.6	100.0	I-XII	2019	
41.7			7.0			93.0			58.3	100.0	I-XII	2020	
36.2	5.5	5.4	5.3	94.5	94.6	94.7	64.5	64.8	63.8	100.0	I-III	2018	
36.5	5.8	5.6	5.6	94.2	94.4	94.4	63.4	63.8	63.5	100.0	IV-VI		
35.2	6.3	6.8	7.1	93.7	93.2	92.9	65.1	64.1	64.8	100.0	VII-IX		
35.1	6.4	5.5	5.8	93.6	94.5	94.2	65.0	64.7	64.9	100.0	X-XII		
37.0	5.8	6.2	5.9	94.2	93.8	94.1	63.9	64.0	63.0	100.0	I-III	2019	
36.7	4.9	5.9	5.4	95.1	94.1	94.6	63.0	63.6	63.3	100.0	IV-VI		
36.3	4.6	4.4	4.6	95.4	95.6	95.4	62.4	62.6	63.7	100.0	VII-IX		
39.8	4.9	5.3	5.8	95.1	94.7	94.2	60.9	60.2	60.2	100.0	X-XII		
39.9	5.6	4.9	4.8	94.4	95.1	95.2	59.6	60.8	60.1	100.0	I-III	2020	
40.6	6.6	8.0	7.4	93.4	92.0	92.6	59.1	59.9	59.4	100.0	IV-VI		
41.7	7.3	7.4	7.7	92.7	92.6	92.3	56.7	57.1	58.3	100.0	VII-IX		
44.5	7.0	6.9	8.1	93.0	93.1	91.9	56.2	55.7	55.5	100.0	X-XII		
Sampling error										טעות דגימה			
0.68			0.50			0.50			0.68	-	Quarterly	רבע-שנתית	
0.35			0.25			0.25			0.35	-	Annual	שנתית	

(1) Percentages of employed and unemployed persons
are calculated of men aged 18-24 in labour force.

(1) אחוזי המועסקים והבלתי מועסקים
מחושבים מתוך הגברים בני 18-24 שבכוח העבודה.

TABLE 1.29.- WOMEN AGED 18-24,
BY LABOUR FORCE CHARACTERISTICS

לוח 1.29.- נשים בנות 18-24,
לפי תכונות כוח העבודה

אינ בכוח העבודה	בכוח העבודה In labour force									סך הכל			
	בלתי מועסקות Unemployed persons			מועסקות Employed persons			סך הכל Total						
	מגמה	מוני עונתיות	נתונים מקוריים	מגמה	מוני עונתיות	נתונים מקוריים	מגמה	מוני עונתיות	נתונים מקוריים				
Not in labour force	Trend	Seasonally adjusted	Original data	Trend	Seasonally adjusted	Original data	Trend	Seasonally adjusted	Original data	Total			
Thousands											אלפים		
155.4			18.8			263.9			282.7	438.1	I-XII	2018	
161.1			19.4			269.7			289.0	450.1	I-XII	2019	
181.4			21.0			257.4			278.4	459.8	I-XII	2020	
151.4	16.5	17.8	14.0	260.2	260.9	265.7	276.7	278.8	279.8	431.2	I-III	2018	
163.2	17.2	15.4	13.9	263.3	262.7	263.2	280.4	278.1	277.1	440.2	IV-VI		
153.6	18.9	21.3	23.3	266.6	264.4	259.2	285.5	285.7	282.5	436.2	VII-IX		
153.3	20.1	20.5	24.1	268.1	268.9	267.4	288.2	289.4	291.5	444.8	X-XII		
156.5	20.7	20.4	14.5	268.5	267.3	274.6	289.2	287.7	289.1	445.5	I-III	2019	
164.7	20.9	21.0	18.0	269.0	267.0	266.6	289.9	288.0	284.6	449.3	IV-VI		
161.4	20.1	20.4	24.5	269.0	268.9	266.1	289.0	289.3	290.6	452.0	VII-IX		
161.8	18.2	18.4	20.4	268.9	271.7	271.4	287.1	290.1	291.8	453.6	X-XII		
165.8	18.4	16.6	13.4	266.9	268.9	275.5	285.3	285.6	288.9	454.7	I-III	2020	
187.7	21.2	22.1	19.5	259.9	254.8	250.7	281.1	276.9	270.3	458.0	IV-VI		
183.0	22.9	23.7	27.2	253.4	252.7	248.6	276.2	276.4	275.8	458.8	VII-IX		
189.1	22.5	21.7	23.9	250.9	251.7	254.6	273.4	273.5	278.5	467.6	X-XII		
Percentage of change										אחוז שינוי			
3.3	-1.6	-8.2	-12.0	-1.0	-0.4	2.4	-1.0	-1.0	(1.0)	1.9	X-XII.2020/VII-IX.2020		
Sampling error										טעות דגימה			
3.14			1.37			2.85			2.78	1.69	Quarterly	רבע-שנתית	
1.60			0.66			1.47			1.44	0.99	Annual	שנתית	
Percentages ⁽¹⁾										אחוזים ⁽¹⁾			
35.5			6.7			93.3			64.5	100.0	I-XII	2018	
35.8			6.7			93.3			64.2	100.0	I-XII	2019	
39.5			7.6			92.4			60.5	100.0	I-XII	2020	
35.1	6.0	6.4	5.0	94.0	93.6	95.0	64.2	64.7	64.9	100.0	I-III	2018	
37.1	6.1	5.5	5.0	93.9	94.5	95.0	63.7	63.2	62.9	100.0	IV-VI		
35.2	6.6	7.5	8.2	93.4	92.5	91.8	65.5	65.5	64.8	100.0	VII-IX		
34.5	7.0	7.1	8.3	93.0	92.9	91.7	64.8	65.1	65.5	100.0	X-XII		
35.1	7.1	7.1	5.0	92.9	92.9	95.0	64.9	64.6	64.9	100.0	I-III	2019	
36.7	7.2	7.3	6.3	92.8	92.7	93.7	64.5	64.1	63.3	100.0	IV-VI		
35.7	6.9	7.1	8.4	93.1	92.9	91.6	63.9	64.0	64.3	100.0	VII-IX		
35.7	6.4	6.4	7.0	93.6	93.6	93.0	63.3	64.0	64.3	100.0	X-XII		
36.5	6.4	5.8	4.7	93.6	94.2	95.3	62.7	62.8	63.5	100.0	I-III	2020	
41.0	7.5	8.0	7.2	92.5	92.0	92.8	61.4	60.5	59.0	100.0	IV-VI		
39.9	8.3	8.6	9.9	91.7	91.4	90.1	60.2	60.2	60.1	100.0	VII-IX		
40.4	8.2	8.0	8.6	91.8	92.0	91.4	58.5	58.5	59.6	100.0	X-XII		
Sampling error										טעות דגימה			
0.63			0.48			0.48			0.63	-	Quarterly	רבע-שנתית	
0.32			0.23			0.23			0.32	-	Annual	שנתית	

(1) Percentages of employed and unemployed persons
are calculated of women aged 18-24 in labour force.

(1) אחוזי המועסקות והבלתי מועסקות
מחושבים מתוך הנשים בנות ה-24 שבכוח העבודה.

TABLE 1.30.- EMPLOYED PERSONS, BY EXTENT OF WORK
IN DETERMINANT WEEK

לוח 1.30.- מועסקים, לפי היקף עבודה
בשבוע הקובע

נעדרו מעבודתם למשך פחות משבוע Absent from work for less than a week			עבדו בהיקף מלא או חלקי Worked full-time or part-time			סך הכל Total		
מגמה (2) Trend (2)	מנוכי עונתיות (2) Seasonally adjusted (2)	נתונים מקוריים Original data	מגמה (2) Trend (2)	מנוכי עונתיות Seasonally adjusted	נתונים מקוריים Original data			
Thousands						אלפים		
	527.7				3,623.1	3,905.1	I-XII	2018
	576.3				3,668.9	3,966.9	I-XII	2019
	428.6				3,325.7	3,913.4	I-XII	2020
	347.8	3,601.8	3,585.3	3,711.6	3,877.7	I-III	2018	
	622.0	3,617.1	3,672.4	3,636.8	3,902.3	IV-VI		
	633.1	3,624.2	3,595.5	3,408.2	3,917.2	VII-IX		
	508.0	3,631.4	3,619.8	3,735.6	3,923.2	X-XII		
	297.0	3,625.0	3,575.6	3,797.1	3,967.0	I-III	2019	
	745.5	3,611.5	3,657.3	3,621.0	3,967.6	IV-VI		
	514.9	3,621.8	3,638.3	3,582.9	3,970.1	VII-IX		
	747.7	3,656.3	3,633.7	3,674.6	3,963.0	X-XII		
	433.2		3,461.3	3,579.5	3,991.3	I-III	2020	
	633.9		3,021.4	3,017.7	3,904.8	IV-VI		
	407.9		3,479.5	3,373.5	3,891.5	VII-IX		
	239.3		3,398.3	3,332.1	3,866.1	X-XII		
Percentage of change	-41.3		-2.3	-1.2	-0.7	אחוז שינוי	X-XII.2020/VII-IX.2020	
Sampling error	5.07			9.34	7.00	טעות דגימה	Quarterly	רבע-שנתית
	3.41			4.79	3.58		Annual	שנתית
Percentages (1)						אחוזים (1)		
	14.6			92.8	100.0	I-XII	2018	
	15.7			92.5	100.0	I-XII	2019	
	12.9			85.0	100.0	I-XII	2020	
	9.4	93.0	92.6	95.7	100.0	I-III	2018	
	17.1	92.9	94.2	93.2	100.0	IV-VI		
	18.6	92.6	91.8	87.0	100.0	VII-IX		
	13.6	92.3	92.0	95.2	100.0	X-XII		
	7.8	91.8	90.4	95.7	100.0	I-III	2019	
	20.6	91.2	92.2	91.3	100.0	IV-VI		
	14.4	91.3	91.6	90.2	100.0	VII-IX		
	20.3	91.9	91.5	92.7	100.0	X-XII		
	12.1		87.0	89.7	100.0	I-III	2020	
	21.0		77.3	77.3	100.0	IV-VI		
	12.1		89.4	86.7	100.0	VII-IX		
	7.2		87.8	86.2	100.0	X-XII		
Sampling error	0.17			0.25	-	טעות דגימה	Quarterly	רבע-שנתית
	0.11			0.10	-		Annual	שנתית

(1) Percentages of those working full or part time out of employed persons, percentages of those absent from work for less than a week out of employed persons working full or part time.

(2) Due to the Corona virus crisis, no seasonally adjusted or trend data were calculated.

(1) אחוז אלה שעבדו בהיקף מלא או חלקי מכלל המועסקים, אחוז אלה שנעדרו מעבודתם למשך פחות משבוע מכלל המועסקים שעבדו בהיקף מלא או חלקי.

(2) בעקבות משבר נגיף קורונה לא חושבו נתונים מנוכי עונתיות או מגמה.

TABLE 1.31.- EMPLOYED MEN, BY EXTENT OF WORK
IN DETERMINANT WEEK

לוח 1.31- גברים מועסקים, לפי היקף עבודה
בשבוע הקובע

נעדרו מעבודתם למשך פחות משבוע Absent from work for less than a week			עבדו בהיקף מלא או חלקי Worked full-time or part-time			סך הכל Total		
מגמה (2) Trend (2)	מנוכי עונתיות (2) Seasonally adjusted (2)	נתונים מקוריים Original data	מגמה (2) Trend (2)	מנוכי עונתיות Seasonally adjusted	נתונים מקוריים Original data			
Thousands						אלפים		
	254.6				1,940.7	2,038.6	I-XII	2018
	283.1				1,959.4	2,070.1	I-XII	2019
	221.3				1,787.5	2,029.7	I-XII	2020
	156.3	1,929.6		1,928.2	1,968.5	3,606.8	I-III	2018
	307.4	1,932.6		1,949.9	1,936.4	3,618.7	IV-VI	
	313.8	1,938.5		1,926.1	1,877.0	3,624.8	VII-IX	
	240.9	1,945.7		1,943.5	1,981.0	3,623.0	X-XII	
	133.8	1,951.0		1,926.8	1,995.3	3,639.7	I-III	2019
	372.8	1,950.4		1,956.5	1,936.2	3,640.5	IV-VI	
	251.7	1,946.0		1,962.0	1,960.6	3,647.9	VII-IX	
	374.0	1,950.7		1,943.7	1,945.3	3,625.9	X-XII	
	206.9			1,869.4	1,896.7	2,065.3	I-III	2020
	346.3			1,636.1	1,651.7	2,030.8	IV-VI	
	208.6			1,871.6	1,833.3	2,023.8	VII-IX	
	123.4			1,819.3	1,768.3	1,998.8	X-XII	
Percentage of change	-40.9			-2.8	-3.5	-1.2	X-XII.2020/VII-IX.2020	
Sampling error	3.39				6.14	4.79	טעות דגימה	
	2.24				3.18	2.50	Quarterly	רבע-שנתית
							Annual	שנתית
Percentages (1)						אחוזים (1)		
	13.1				95.2	100.0	I-XII	2018
	14.4				94.7	100.0	I-XII	2019
	12.4				88.1	100.0	I-XII	2020
	7.9	94.9		94.9	54.6	100.0	I-III	2018
	15.9	95.0		95.8	53.5	100.0	IV-VI	
	16.7	95.1		94.5	51.8	100.0	VII-IX	
	12.2	94.9		94.8	54.7	100.0	X-XII	
	6.7	94.6		93.3	54.8	100.0	I-III	2019
	19.3	94.3		94.4	53.2	100.0	IV-VI	
	12.8	94.1		94.4	53.7	100.0	VII-IX	
	19.2	94.3		94.0	53.7	100.0	X-XII	
	10.9			90.4	91.8	100.0	I-III	2020
	21.0			80.5	81.3	100.0	IV-VI	
	11.4			92.9	90.6	100.0	VII-IX	
	7.0			90.7	88.5	100.0	X-XII	
Sampling error	0.19				0.23	-	טעות דגימה	
	0.13				0.12	-	Quarterly	רבע-שנתית
							Annual	שנתית

(1) Percentages of those working full or part time out of employed persons, percentages of those absent from work for less than a week out of employed persons working full or part time.

(2) Due to the Corona virus crisis, no seasonally adjusted or trend data were calculated.

(1) אחוז אלה שעבדו בהיקף מלא או חלקי מכלל המועסקים.

אחוז אלה שנעדרו מעבודתם למשך פחות משבוע מכלל המועסקים שעבדו בהיקף מלא או חלקי.

(2) בעקבות משבר נגיף קורונה לא חושבו נתונים מנוכי עונתיות או מגמה.

TABLE 1.32.- EMPLOYED WOMEN, BY EXTENT OF WORK
IN DETERMINANT WEEK

לוח 1.32 - נשים מועסקות, לפי היקף עבודה
בשבוע הקובע

נעדרו מעבודתם למשך פחות משבוע Absent from work for less than a week			עבדו בהיקף מלא או חלקי Worked full-time or part-time			סך הכל Total		
מגמה (2) Trend (2)	מנוכי עונתיות (2) Seasonally adjusted (2)	נתונים מקוריים Original data	מגמה (2) Trend (2)	מנוכי עונתיות Seasonally adjusted	נתונים מקוריים Original data			
Thousands						אלפים		
	273.1				1,682.3	1,866.5	I-XII	2018
	293.2				1,709.6	1,896.8	I-XII	2019
	207.3				1,538.2	1,883.8	I-XII	2020
	191.5	1,674.3		1,657.1	1,743.1	2,878.9	I-III	2018
	314.6	1,688.4		1,722.4	1,700.4	2,915.6	IV-VI	
	319.3	1,692.0		1,669.4	1,531.2	2,919.8	VII-IX	
	267.1	1,689.3		1,676.3	1,754.6	2,926.7	X-XII	
	163.3	1,673.8		1,648.8	1,801.8	2,950.6	I-III	2019
	372.7	1,658.4		1,700.9	1,684.8	2,923.4	IV-VI	
	263.2	1,674.1		1,676.3	1,622.4	2,911.9	VII-IX	
	373.7	1,707.2		1,690.0	1,729.2	2,947.0	X-XII	
	226.3			1,591.9	1,682.8	1,926.0	I-III	2020
	287.6			1,385.2	1,366.0	1,873.9	IV-VI	
	199.3			1,607.9	1,540.2	1,867.8	VII-IX	
	115.9			1,579.1	1,563.9	1,867.3	X-XII	
Percentage of change	-41.8			-1.8	1.5	-	X-XII.2020/VII-IX.2020	
Sampling error	3.32				6.42	4.71	טעות דגימה	
	2.18				3.29	2.44	Quarterly רבע-שנתית Annual שנתית	
Percentages (1)						אחוזים (1)		
	16.2				90.1	100.0	I-XII	2018
	17.2				90.1	100.0	I-XII	2019
	13.5				81.7	100.0	I-XII	2020
	11.0	91.0		90.1	60.5	100.0	I-III	2018
	18.5	90.8		92.4	58.3	100.0	IV-VI	
	20.9	90.3		88.8	52.4	100.0	VII-IX	
	15.2	89.7		89.0	60.0	100.0	X-XII	
	9.1	88.7		87.3	61.1	100.0	I-III	2019
	22.1	87.8		89.8	57.6	100.0	IV-VI	
	16.2	88.3		88.5	55.7	100.0	VII-IX	
	21.6	89.5		88.7	58.7	100.0	X-XII	
	13.4			83.4	87.4	100.0	I-III	2020
	21.1			73.7	72.9	100.0	IV-VI	
	12.9			85.6	82.5	100.0	VII-IX	
	7.4			84.6	83.7	100.0	X-XII	
Sampling error	0.24				0.39	-	טעות דגימה	
	0.15				0.24	-	Quarterly רבע-שנתית Annual שנתית	

(1) Percentages of those working full or part time out of employed persons, percentages of those absent from work for less than a week out of employed persons working full or part time.

(2) Due to the Corona virus crisis, no seasonally adjusted or trend data were calculated.

(1) אחוז אלה שעבדו בהיקף מלא או חלקי מכלל המועסקים.

אחוז אלה שנעדרו מעבודתם למשך פחות משבוע מכלל המועסקים שעבדו בהיקף מלא או חלקי.

(2) בעקבות משבר נגיף קורונה לא חושבו נתונים מנוכי עונתיות או מגמה.

TABLE 2.1.- EMPLOYED PERSONS, BY INDUSTRY (2011 CLASSIFICATION)

לוח 2.1.- מועסקים, לפי ענף כלכלי (סיווג 2011)

Thousands							אלפים			
Industry							ענף כלכלי	סך הכל		
שירותי תחבורה, אחסנה, דואר ובלדרות	מסחר סיטוני וקמעוני ותיקון כלי רכב מנועיים	בינוי	אספקת מים, שירותי ביוב וטיהור וטיפול בפסולת	אספקת חשמל, גז, קיטור ומיזוג אויר	תעשייה; כרייה וחציבה	חקלאות, ייעור ודיג				
Transportation, storage, postal and courier activities	Wholesale and retail trade and repair of motor vehicles	Construction	Water supply, sewerage and waste management	Electricity, gas, steam and air conditioning supply	Manufacturing; Mining and quarrying	Agriculture, forestry and fishing	Total			
H	G	F	E	D	B+C	A				
168.7	419.6	200.0	14.4	16.8	425.4	37.9	3,905.1	I-XII	2018	
171.1	423.1	205.8	14.5	15.0	406.0	37.9	3,966.9	I-XII	2019	
165.5	414.0	198.1	16.8	16.1	379.8	37.0	3,913.4	I-XII	2020	
164.8	418.2	196.3	13.3	15.2	435.3	37.1	3,877.7	I-III	2018	
172.9	407.4	194.2	13.4	17.0	420.3	34.4	3,902.3	IV-VI		
173.5	432.6	199.3	15.0	19.9	423.6	39.8	3,917.2	VII-IX		
163.4	420.1	210.2	15.9	15.0	422.4	40.5	3,923.2	X-XII		
172.4	420.5	196.8	14.3	14.5	420.0	36.2	3,967.0	I-III	2019	
160.7	399.5	212.8	15.9	14.5	420.3	36.0	3,967.6	IV-VI		
177.5	423.7	208.2	12.4	15.2	398.0	39.1	3,970.1	VII-IX		
173.9	448.8	205.6	15.4	16.0	385.8	40.2	3,963.0	X-XII		
171.3	422.5	201.1	18.6	22.1	388.3	39.5	3,991.3	I-III	2020	
159.4	404.8	191.9	18.7	14.6	394.9	36.4	3,904.8	IV-VI		
170.6	410.8	204.2	14.5	12.1	365.2	34.6	3,891.5	VII-IX		
160.5	418.0	195.1	15.3	15.7	370.8	37.5	3,866.1	X-XII		
Percentage of change							אחוז שינוי			
-5.9	(1.8)	-4.5	(5.4)	30.3	(1.5)	8.2	-0.7	X-XII.2020/VII-IX.2020		
Sampling error							טעות דגימה			
3.99	6.61	4.46	1.29	1.18	5.95	1.98	7.00	Quarterly	רבע-שנתית	
2.12	3.35	2.35	0.68	0.63	3.04	1.04	3.58	Annual	שנתית	
Seasonally adjusted							מנוכי עונתיות			
164.8	422.8	197.9	13.2	16.5	430.2	37.2	3,870.5	I-III	2018	
173.2	416.0	195.5	13.7	16.8	420.3	35.7	3,899.7	IV-VI		
168.5	426.1	199.6	15.1	18.5	426.3	39.8	3,918.5	VII-IX		
167.0	417.9	204.5	15.9	15.3	423.7	39.2	3,933.4	X-XII		
170.4	416.5	200.6	14.2	14.7	414.2	36.9	3,954.6	I-III	2019	
163.9	412.4	214.4	15.9	14.8	418.2	37.1	3,967.1	IV-VI		
173.6	417.0	207.9	12.7	14.1	402.0	38.6	3,971.9	VII-IX		
174.9	442.2	202.4	15.3	17.0	387.8	37.9	3,973.1	X-XII		
171.4	423.3	203.3	18.5	22.8	384.1	39.8	3,976.3	I-III	2020	
164.4	418.1	192.2	18.1	15.2	388.0	37.8	3,910.7	IV-VI		
165.6	406.1	201.1	14.9	11.7	371.3	35.0	3,893.2	VII-IX		
159.9	407.5	194.8	15.1	15.9	374.4	35.3	3,872.3	X-XII		
Percentage of change							אחוז שינוי			
-3.4	0.3	-3.2	1.4	35.7	0.9	0.7	-0.5	X-XII.2020/VII-IX.2020		
Trend							מגמה			
165.7	422.0	197.6	13.5	16.8	431.3	37.8	3,872.6	I-III	2018	
168.6	420.5	196.0	13.8	17.2	426.4	38.1	3,897.0	IV-VI		
168.9	422.1	199.2	15.2	17.5	423.6	39.2	3,918.1	VII-IX		
168.5	419.7	203.4	15.6	15.9	423.4	38.8	3,934.5	X-XII		
167.6	414.5	207.0	15.0	14.6	421.4	37.6	3,950.8	I-III	2019	
167.4	414.0	210.6	14.3	14.5	415.0	37.1	3,962.2	IV-VI		
171.5	421.8	208.9	13.2	14.9	402.7	37.5	3,969.3	VII-IX		
174.8	428.5	203.6	15.4	17.4	389.5	38.7	3,976.4	X-XII		
172.4	425.3	199.7	18.0	18.8	383.7	39.4	3,965.4	I-III	2020	
168.7	416.5	197.5	17.8	16.2	379.7	38.3	3,930.4	IV-VI		
165.0	408.1	196.4	15.3	13.2	374.2	36.3	3,896.4	VII-IX		
160.4	406.7	196.2	15.3	13.2	374.0	35.0	3,868.6	X-XII		
Percentage of change							אחוז שינוי			
-2.8	-0.3	-0.1	-0.3	-0.5	-0.1	-3.5	-0.7	X-XII.2020/VII-IX.2020		

TABLE 2.1.- EMPLOYED PERSONS, BY INDUSTRY (2011 CLASSIFICATION) (Cont'd)

לוח 2.1.- מועסקים, לפי ענף כלכלי (סיווג 2011) (המשך)

Thousands								אלפים	
Industry								ענף כלכלי	
חינוך	מינהל מקומי, ציבורי ובטחון לאומי	שירותי ניהול ותמיכה	שירותים מקצועיים, מדעיים וטכניים	פעילויות בנדל"ן	שירותים פיננסיים ושירותי ביטוח	מידע ותקשורת	שירותי אירוח ואוכל		
Education	Local, public and defence administration and social security	Administrative and support service activities	Professional, scientific and technical activities	Real estate activities	Financial and insurance activities	Information and communications	Accommodation and food service activities		
P	O	N	M	L	K	J	I		
491.0	394.7	152.8	290.5	35.9	128.2	199.9	164.3	I-XII	2018
491.0	395.7	162.1	300.2	35.9	126.6	222.1	174.5	I-XII	2019
487.7	408.3	155.2	303.9	37.0	126.2	233.5	139.9	I-XII	2020
493.1	386.6	157.9	286.2	39.0	127.8	189.9	159.6	I-III	2018
502.4	407.4	155.3	296.9	36.0	124.8	195.5	157.2	IV-VI	
489.9	387.4	151.6	284.7	33.1	129.0	198.7	174.8	VII-IX	
478.4	397.4	146.3	294.1	35.4	131.3	215.6	165.7	X-XII	
493.5	386.6	159.5	294.4	38.1	125.5	215.6	173.2	I-III	2019
487.1	397.3	169.0	311.2	35.6	132.3	218.0	169.2	IV-VI	
491.1	399.4	159.5	300.6	32.8	124.1	222.4	178.2	VII-IX	
492.2	399.3	160.3	294.7	37.2	124.7	232.5	177.6	X-XII	
498.8	396.2	160.8	291.6	40.4	128.9	243.1	163.8	I-III	2020
471.2	400.3	158.6	320.6	38.8	126.4	237.3	138.2	IV-VI	
491.2	409.6	151.4	307.1	32.9	120.6	217.2	144.9	VII-IX	
489.7	427.2	149.9	296.1	35.8	129.1	236.5	112.7	X-XII	
Percentage of change (-0.3)	4.3	(-1.0)	-3.6	8.9	7.1	8.9	אחוז שינוי -22.2	X-XII.2020/VII-IX.2020	
Sampling error							טעות דגימה		
6.64	5.84	3.96	5.42	1.94	3.59	4.71	3.48	Quarterly	רבע-שנתית
3.39	2.93	2.06	2.78	1.01	1.80	2.37	1.95	Annual	שנתית
Seasonally adjusted							מנוכי עונתיות		
483.9	389.9	156.7	290.3	37.5	126.2	192.2	165.4	I-III	2018
507.9	403.9	152.7	287.3	36.9	125.3	190.9	163.6	IV-VI	
496.6	387.9	151.2	287.8	34.6	130.5	200.6	164.8	VII-IX	
476.9	397.2	149.6	296.7	34.7	131.4	219.1	164.5	X-XII	
486.4	392.5	161.2	298.3	36.6	125.6	218.0	179.1	I-III	2019
489.2	395.8	163.5	301.9	36.4	131.2	215.1	176.3	IV-VI	
494.4	397.3	161.8	301.7	34.6	126.1	223.8	167.6	VII-IX	
490.3	399.1	161.9	297.0	37.1	124.1	232.0	178.1	X-XII	
487.0	402.1	159.3	298.9	37.8	127.0	243.3	168.3	I-III	2020
479.8	399.0	154.2	312.2	38.9	126.0	231.7	146.4	IV-VI	
491.1	412.6	151.4	310.6	35.4	119.8	219.7	134.7	VII-IX	
491.1	424.5	149.9	301.4	35.8	130.1	234.8	114.8	X-XII	
Percentage of change -	2.9	-1.0	-3.0	1.1	8.6	6.9	אחוז שינוי -14.8	X-XII.2020/VII-IX.2020	
Trend							מגמה		
488.7	388.5	155.1	288.9	35.5	126.2	191.3	164.9	I-III	2018
496.5	396.5	152.7	287.9	37.1	126.4	192.1	164.1	IV-VI	
492.9	395.7	151.9	289.9	37.0	129.6	201.9	163.9	VII-IX	
483.4	393.2	154.0	296.2	36.5	130.6	214.7	166.6	X-XII	
484.2	393.5	160.0	301.3	36.4	129.5	219.6	171.4	I-III	2019
490.0	395.1	163.6	302.3	36.0	129.0	219.7	173.2	IV-VI	
492.1	397.1	164.1	300.8	35.5	127.0	223.7	172.7	VII-IX	
491.1	399.5	163.4	299.3	36.5	125.4	233.2	173.7	X-XII	
486.4	400.0	159.6	301.5	37.7	125.5	238.7	166.8	I-III	2020
484.1	402.1	155.6	307.6	37.4	123.9	232.9	150.3	IV-VI	
488.9	412.1	153.3	309.4	36.2	124.1	228.1	132.3	VII-IX	
490.1	422.7	150.5	305.6	35.1	128.8	234.0	118.0	X-XII	
Percentage of change	0.3	-1.8	-1.2	-3.0	3.8	2.6	אחוז שינוי -10.8	X-XII.2020/VII-IX.2020	

TABLE 2.1.- EMPLOYED PERSONS, BY INDUSTRY
(2011 CLASSIFICATION) (Cont'd)

לוח 2.1.- מועסקים, לפי ענף כלכלי
(סיווג 2011) (המשך)

Thousands						אלפים	
Industry	ענף כלכלי						
לא ידוע	ארגונים וגופים חוץ-מדינתיים	משקי בית כמעסיקים	שירותים אחרים	אמנות, בידור ופנאי	שירותי בריאות, רווחה וסעד		
Not known	Activities of extraterritorial organizations and bodies	Households as employers	Other service activities	Arts, entertainment and recreation	Human health and social work activities		
X	U	T	S	R	Q		
102.4	1.9	65.7	95.9	76.1	422.9	I-XII	2018
96.4	2.3	58.4	108.0	81.6	438.6	I-XII	2019
84.5	3.0	62.9	106.2	78.4	459.5	I-XII	2020
91.0	(1.8)	63.6	97.5	76.9	426.3	I-III	2018
111.4	2.0	67.8	95.5	73.3	417.3	IV-VI	
103.5	2.2	65.8	92.8	75.3	424.8	VII-IX	
103.9	1.7	65.7	97.9	79.0	423.3	X-XII	
110.7	2.1	53.5	108.8	79.8	451.2	I-III	2019
102.3	2.1	55.5	98.7	79.6	450.1	IV-VI	
84.9	2.2	63.2	113.1	84.8	439.5	VII-IX	
87.5	3.0	61.3	111.4	82.1	413.5	X-XII	
87.7	3.1	62.7	112.0	81.2	457.7	I-III	2020
85.8	2.2	57.5	101.1	70.1	475.7	IV-VI	
85.0	2.8	65.2	111.0	84.0	456.8	VII-IX	
79.5	3.8	66.3	100.8	78.1	447.7	X-XII	
Percentage of change					אחוז שינוי		
-6.4	36.5	(1.7)	-9.2	-6.9	-2.0	X-XII.2020/VII-IX.2020	
Sampling error					טעות דגימה		
2.89	0.65	2.62	3.22	2.89	6.49	Quarterly	רבע-שנתית
1.53	0.30	1.29	1.66	1.44	3.35	Annual	שנתית
Seasonally adjusted					מנוכי עונתיות		
		65.6	95.5	76.2	421.5	I-III	2018
		69.1	98.3	73.6	415.7	IV-VI	
		65.5	94.2	75.5	420.3	VII-IX	
		62.7	97.5	79.0	434.5	X-XII	
		54.5	104.7	78.4	442.6	I-III	2019
		57.0	103.0	80.6	441.9	IV-VI	
		61.2	111.4	83.2	441.6	VII-IX	
		61.3	113.5	82.3	431.4	X-XII	
		64.6	108.4	80.0	450.4	I-III	2020
		59.5	106.7	74.2	462.7	IV-VI	
		63.5	110.1	80.1	459.9	VII-IX	
		63.7	102.7	79.3	461.6	X-XII	
Percentage of change					אחוז שינוי		
		0.4	-6.7	-1.0	0.4	X-XII.2020/VII-IX.2020	
					מגמה		
		65.9	96.3	74.5	419.8	I-III	2018
		68.2	95.9	74.6	417.1	IV-VI	
		65.8	94.9	75.5	421.9	VII-IX	
		60.1	97.8	77.6	433.6	X-XII	
		55.7	102.2	79.2	441.5	I-III	2019
		56.6	105.9	81.4	442.3	IV-VI	
		60.9	110.7	82.8	438.9	VII-IX	
		63.4	112.6	81.9	439.2	X-XII	
		62.6	110.0	79.5	449.1	I-III	2020
		61.8	109.0	77.6	459.4	IV-VI	
		62.6	107.9	78.0	463.1	VII-IX	
		64.0	103.9	77.9	465.7	X-XII	
Percentage of change					אחוז שינוי		
		2.3	-3.7	-0.2	0.6	X-XII.2020/VII-IX.2020	

לוח 2.2 - מועסקים, לפי ענף כלכלי (סיווג 2011) ומין TABLE 2.2.- EMPLOYED PERSONS, BY INDUSTRY (2011 CLASSIFICATION) AND SEX

אלפים							Thousands		
סך הכל	Total	ענף כלכלי					Industry		
		חקלאות, ייעור ודיג	תעשייה; כרייה וחציבה	אספקת חשמל, גז, קיטור ומיזוג אוויר	אספקת מים, שירותי ביוב וטיהור וטיפול בפסולת	בינוי	מסחר סיטוני וקמעוני ותיקון כלי רכב מנועיים	שירותי תחבורה, אחסנה, דואר ובלדרות	
		Agriculture, forestry and fishing	Manufacturing; Mining and quarrying	Electricity, gas, steam and air conditioning supply	Water supply, sewerage and waste management	Construction	Wholesale and retail trade and repair of motor vehicles	Transportation, storage, postal and courier activities	
		A	B+C	D	E	F	G	H	
Men									
גברים									
2018	I-XII	2,038.6	26.7	305.1	13.1	11.0	236.8	135.4	
2019	I-XII	2,070.1	28.0	293.2	11.2	12.0	242.8	136.0	
2020	I-XII	2,029.7	28.3	273.2	11.9	14.0	238.9	133.6	
2018	I-III	2,026.1	26.1	314.6	12.0	10.8	237.2	132.2	
	IV-VI	2,035.5	23.6	299.7	13.9	9.7	224.4	139.4	
	VII-IX	2,048.3	28.8	305.4	15.3	11.4	244.6	139.0	
	X-XII	2,044.6	28.4	300.5	11.1	12.2	241.1	130.9	
2019	I-III	2,059.1	26.5	303.1	11.0	12.3	244.5	138.4	
	IV-VI	2,072.8	26.9	305.8	12.1	13.1	224.4	128.4	
	VII-IX	2,086.6	29.6	284.7	11.3	10.6	240.2	142.6	
	X-XII	2,061.9	28.9	279.1	10.5	12.0	262.2	134.5	
2020	I-III	2,065.3	29.9	277.9	14.6	16.4	246.9	140.0	
	IV-VI	2,030.8	28.4	284.2	10.9	16.7	227.3	130.0	
	VII-IX	2,023.8	26.5	267.6	10.0	11.6	235.2	136.1	
	X-XII	1,998.8	28.6	263.1	11.9	11.5	246.3	128.2	
אחוז שינוי									
X-XII.2020/VII-IX.2020		-1.2	7.8	(-1.7)	18.1	(-0.9)	-3.5	4.7	-5.7
טעות דגימה									
רבע-שנתית		4.79	1.60	4.75	1.00	4.11	4.75	3.51	
שנתית		2.50	0.83	2.45	0.53	2.17	2.41	1.86	
Women									
נשים									
2018	I-XII	1,866.5	11.2	120.3	3.7	3.4	182.8	33.3	
2019	I-XII	1,896.8	9.9	112.9	3.8	2.5	180.3	35.1	
2020	I-XII	1,883.8	8.7	106.6	4.2	2.7	175.1	31.9	
2018	I-III	1,851.6	11.1	120.7	3.2	2.5	181.0	32.6	
	IV-VI	1,866.8	10.8	120.6	3.1	3.7	183.0	33.5	
	VII-IX	1,869.0	11.0	118.2	4.6	3.6	188.0	34.5	
	X-XII	1,878.6	12.0	121.8	3.8	3.7	179.0	32.5	
2019	I-III	1,908.0	9.7	116.9	3.5	2.0	175.9	34.0	
	IV-VI	1,894.8	9.1	114.5	2.4	2.7	175.0	32.2	
	VII-IX	1,883.5	9.5	113.3	3.9	1.8	183.5	34.8	
	X-XII	1,901.1	11.3	106.7	5.4	3.4	186.6	39.3	
2020	I-III	1,926.0	9.6	110.5	7.5	2.2	175.6	31.3	
	IV-VI	1,873.9	8.1	110.7	3.6	2.0	177.5	29.5	
	VII-IX	1,867.8	8.1	97.6	2.0	2.9	175.6	34.5	
	X-XII	1,867.3	8.9	107.7	3.9	3.8	171.7	32.3	
אחוז שינוי									
X-XII.2020/VII-IX.2020		-	(9.5)	10.3	91.3	30.9	(-2.2)	(-6.6)	
טעות דגימה									
רבע-שנתית		4.71	0.96	3.21	0.62	1.47	4.05	1.78	
שנתית		2.44	0.50	1.61	0.33	0.76	2.08	0.92	

TABLE 2.2.- EMPLOYED PERSONS, BY INDUSTRY (2011 CLASSIFICATION) AND SEX
(Cont'd)

לוח 2.2.- מועסקים, לפי ענף כלכלי (סיווג 2011) ומין
(המשך)

אלפים							
Thousands							
ענף כלכלי							
Industry	שירותי אירוח ואוכל	מידע ותקשורת	שירותים פיננסיים ושירותי ביטוח	פעילויות בנדל"ן	שירותים מקצועיים, מדעיים וטכניים	שירותי ניהול ותמיכה	מינהל מקומי, ציבורי ובטחון וביטוח לאומי
Education	Accommodation and food service activities	Information and communications	Financial and insurance activities	Real estate activities	Professional, scientific and technical activities	Administrative and support service activities	Local, public and defence administration and social security
P	I	J	K	L	M	N	O
Men							
גברים							
117.5	97.5	128.6	51.0	22.1	152.2	89.1	231.4
119.9	105.2	141.6	51.6	23.4	157.6	95.9	225.1
118.4	85.5	147.8	50.1	23.5	161.4	93.5	229.0
114.3	91.0	123.4	47.8	23.7	151.7	90.9	230.0
123.9	95.3	127.4	49.4	22.1	153.1	84.7	240.4
118.0	107.2	127.5	50.1	20.4	147.0	92.3	224.3
113.7	96.4	136.1	56.5	22.1	157.1	88.5	231.0
115.6	102.4	136.2	51.5	24.2	151.8	97.4	221.4
119.8	102.3	137.7	54.1	21.7	165.5	100.5	225.1
126.9	106.1	143.3	50.6	23.1	158.4	95.5	230.3
117.3	110.1	149.3	50.0	24.6	154.6	90.2	223.7
117.5	98.7	149.9	50.6	25.7	155.3	96.7	222.5
121.1	80.7	150.9	51.5	24.2	174.4	101.3	227.6
121.9	89.3	138.1	49.4	21.0	164.0	90.9	225.4
113.3	73.4	152.1	48.7	23.2	151.8	85.2	240.4
Percentage of change	אחוז שינוי						
-7.0	-17.9	10.1	(-1.3)	10.4	-7.4	-6.3	6.7
Sampling error	טעות דגימה						
3.26	2.63	3.58	2.16	1.49	3.75	2.90	4.17
1.68	1.47	1.79	1.10	0.76	1.94	1.55	2.08
Women							
נשים							
373.5	66.9	71.3	77.3	13.8	138.3	63.7	163.3
371.1	69.3	80.5	75.1	12.5	142.6	66.2	170.5
369.3	54.4	85.8	76.2	13.4	142.5	61.6	179.4
378.7	68.6	66.5	80.0	15.3	134.5	67.0	156.6
378.5	61.9	68.1	75.4	13.9	143.8	70.7	167.0
371.9	67.7	71.3	78.9	12.7	137.7	59.3	163.1
364.7	69.3	79.5	74.9	13.3	137.1	57.8	166.4
377.9	70.8	79.4	74.0	13.9	142.6	62.1	165.2
367.3	66.9	80.3	78.1	14.0	145.7	68.5	172.2
364.2	72.1	79.1	73.5	9.7	142.2	64.0	169.1
374.9	67.5	83.2	74.7	12.6	140.1	70.1	175.6
381.3	65.1	93.2	78.2	14.6	136.3	64.1	173.8
350.2	57.5	86.4	74.9	14.6	146.2	57.2	172.7
369.3	55.6	79.1	71.2	11.9	143.1	60.5	184.2
376.4	39.3	84.4	80.4	12.6	144.3	64.7	186.9
Percentage of change	אחוז שינוי						
1.9	-29.3	6.7	12.9	(6.3)	(0.8)	7.0	(1.4)
Sampling error	טעות דגימה						
5.52	1.98	2.76	2.73	1.15	3.61	2.54	3.84
2.79	1.15	1.41	1.34	0.60	1.82	1.27	1.93

Quarterly
Annual

רבע-שנתית
שנתית

X-XII.2020/VII-IX.2020

Quarterly
Annual

רבע-שנתית
שנתית

TABLE 2.2.- EMPLOYED PERSONS, BY INDUSTRY
(2011 CLASSIFICATION) AND SEX (Cont'd)

לוח 2.2.- מועסקים, לפי ענף כלכלי
(סיווג 2011) ומין (המשך)

אלפים						אלפים	
Thousands						אלפים	
Industry						ענף כלכלי	
לא ידוע	ארגונים וגופים חוץ-מדינתיים	משקי בית כמעסיקים	שירותים אחרים	אמנות, בידור ופנאי	שירותי בריאות, רווחה וסעד		
Not known	Activities of extraterritorial organizations and bodies	Households as employers	Other service activities	Arts, entertainment and recreation	Human health and social work activities		
X	U	T	S	R	Q		
Men						גברים	
60.4	1.1	8.1	37.0	42.1	90.1	I-XII	2018
57.0	1.6	7.6	39.2	44.7	91.8	I-XII	2019
53.0	1.6	7.6	37.8	45.0	98.2	I-XII	2020
51.7	..	8.3	40.3	40.6	97.0	I-III	2018
69.0	(0.9)	8.2	39.3	41.7	91.5	IV-VI	
61.2	1.7	6.7	34.1	43.5	89.2	VII-IX	
59.7	(1.0)	9.2	34.5	42.8	82.7	X-XII	
59.4	(1.5)	8.1	38.9	45.6	94.0	I-III	2019
62.8	1.7	8.0	37.2	43.4	90.6	IV-VI	
52.8	1.6	8.5	41.1	45.1	97.4	VII-IX	
53.1	(1.7)	5.8	39.5	44.6	85.1	X-XII	
54.4	(1.6)	7.3	37.9	45.2	97.1	I-III	2020
52.3	(1.0)	8.0	33.7	40.7	93.8	IV-VI	
54.4	1.7	7.3	41.0	48.7	101.4	VII-IX	
50.7	2.0	8.0	38.4	45.5	100.5	X-XII	
Percentage of change					אחוז שינוי		
-6.8	(16.5)	(10.3)	-6.2	-6.5	(-0.9)	X-XII.2020/VII-IX.2020	
Sampling error					טעות דגימה		
2.22	0.43	0.86	1.91	2.10	3.17	Quarterly	רבע-שנתית
1.15	0.20	0.43	0.97	1.05	1.59	Annual	שנתית
Women						נשים	
42.0	0.9	57.6	58.9	34.0	332.8	I-XII	2018
39.3	0.7	50.8	68.8	36.9	346.8	I-XII	2019
31.5	1.4	55.3	68.5	33.3	361.3	I-XII	2020
39.3	(1.1)	55.3	57.2	36.3	329.3	I-III	2018
42.3	(1.0)	59.6	56.2	31.6	325.7	IV-VI	
42.3	..	59.1	58.8	31.8	335.6	VII-IX	
44.2	(0.8)	56.5	63.4	36.2	340.6	X-XII	
51.2	..	45.4	69.9	34.2	357.1	I-III	2019
39.5	..	47.5	61.5	36.2	359.5	IV-VI	
32.2	..	54.7	72.1	39.7	342.1	VII-IX	
34.5	(1.3)	55.4	71.9	37.5	328.4	X-XII	
33.3	(1.5)	55.4	74.1	36.0	360.5	I-III	2020
33.4	(1.2)	49.5	67.3	29.5	381.9	IV-VI	
30.6	(1.1)	57.9	70.1	35.2	355.4	VII-IX	
28.8	(1.9)	58.3	62.4	32.6	347.2	X-XII	
Percentage of change					אחוז שינוי		
(-5.7)	67.3	(0.6)	-10.9	-7.5	-2.3	X-XII.2020/VII-IX.2020	
Sampling error					טעות דגימה		
1.75	0.47	2.48	2.48	1.82	5.45	Quarterly	רבע-שנתית
0.91	0.21	1.21	1.32	0.92	2.83	Annual	שנתית

TABLE 2.3.- AVERAGE WEEKLY WORK-HOURS PER EMPLOYED PERSON
(INCLUDING THOSE TEMPORARILY ABSENT FROM WORK),
BY INDUSTRY (2011 CLASSIFICATION)

לוח 2.3.- ממוצע שעות עבודה לשבוע למועסק
(כולל נעדרים זמנית מעבודתם),
לפי ענף כלכלי (סיווג 2011)

Industry	ענף כלכלי						סך הכל (1)	Total (1)		
	שירותי תחבורה, אחסנה, דואר ובלדרות	מסחר סיטוני וקמעוני ותיקון כלי רכב מנועיים	בינוי	אספקת מים, שירותי ביוב וטיהור וטיפול בפסולת	אספקת חשמל, גז, קיטור ומיזוג אוויר	תעשייה; כרייה וחציבה	חקלאות, יעור ודיג			
Transportation, storage, postal and courier activities	Wholesale and retail trade and repair of motor vehicles	Construction	Water supply, sewerage and waste management	Electricity, gas, steam and air conditioning supply	Manufact- uring; Mining and quarrying	Agriculture, forestry and fishing				
H	G	F	E	D	B+C	A				
40.3	38.2	39.4	40.3	40.0	40.4	40.3	36.1	I-XII	2018	
39.7	38.0	38.5	39.7	40.4	39.5	40.2	35.8	I-XII	2019	
34.3	34.2	36.3	38.8	39.9	38.4	41.2	33.5	I-XII	2020	
42.0	40.1	40.5	43.4	44.1	42.7	43.1	38.1	I-III	2018	
41.3	37.2	39.7	38.3	35.1	39.9	40.3	36.1	IV-VI		
37.6	36.6	37.6	39.2	39.4	37.9	37.1	33.2	VII-IX		
40.4	38.9	39.8	40.3	42.4	41.0	41.0	37.1	X-XII		
42.2	39.4	39.7	42.8	42.2	42.4	41.8	38.0	I-III	2019	
39.7	37.6	37.0	38.1	39.7	38.1	38.9	35.1	IV-VI		
39.4	38.1	39.1	39.5	41.4	39.9	40.6	35.2	VII-IX		
37.5	36.8	38.4	38.6	38.6	37.3	39.6	34.8	X-XII		
39.2	36.2	36.8	40.8	40.6	40.4	39.6	35.3	I-III	2020	
28.6	29.4	31.0	34.4	36.8	33.8	40.5	29.7	IV-VI		
33.9	37.2	38.8	40.9	41.6	40.0	42.9	34.3	VII-IX		
35.3	34.0	38.2	39.6	40.3	39.5	42.1	34.5	X-XII		
Percentage of change							אחוז שינוי			
4.0	-8.6	-1.8	(-3.1)	(-3.1)	-1.2	(-1.9)	0.8	X-XII.2020/VII-IX.2020		
Sampling error							טעות דגימה			
0.50	0.30	0.38	1.41	1.27	0.27	1.17	0.17	Quarterly	רבע-שנתית	
0.26	0.15	0.21	0.59	0.61	0.13	0.52	0.05	Annual	שנתית	
Seasonally adjusted							מנוכי עונתיות			
40.9	39.1	39.8	41.4	41.4	41.0	41.9	36.7	I-III	2018	
41.9	38.9	41.4	40.6	37.6	41.7	40.6	37.2	IV-VI		
40.4	38.4	39.1	41.2	41.9	40.2	38.9	35.8	VII-IX		
38.5	37.5	38.0	39.2	40.6	38.7	40.2	35.2	X-XII		
40.5	38.3	39.1	40.9	39.0	40.7	40.4	36.5	I-III	2019	
41.0	39.1	38.8	38.7	41.4	39.9	39.7	36.5	IV-VI		
39.3	37.1	37.8	39.0	40.0	39.0	40.7	35.1	VII-IX		
38.0	37.4	38.2	38.4	39.3	38.2	39.6	35.2	X-XII		
37.1	34.5	35.3	38.8	38.3	38.2	39.2	33.3	I-III	2020	
31.0	31.7	33.7	37.6	38.6	36.3	40.7	31.4	IV-VI		
34.7	36.5	38.3	40.5	41.7	40.2	44.0	34.9	VII-IX		
34.7	33.9	37.4	40.1	39.4	39.0	42.6	34.1	X-XII		
Percentage of change							אחוז שינוי			
0.1	-7.4	-2.2	-1.1	-5.6	-2.9	-3.2	-2.2	X-XII.2020/VII-IX.2020		
Trend							מגמה			
41.1	38.7	40.0	40.9	40.4	41.0	41.2	36.3	I-III	2018	
41.4	38.9	40.5	41.0	39.1	41.2	40.4	36.5	IV-VI		
40.3	38.1	39.3	40.5	39.6	40.5	39.5	35.8	VII-IX		
39.4	37.8	38.5	40.3	40.2	40.1	39.8	35.5	X-XII		
40.3	38.5	38.9	40.1	40.4	40.3	40.2	36.2	I-III	2019	
40.7	38.7	38.8	39.3	40.9	39.9	40.1	36.3	IV-VI		
39.8	37.8	38.2	38.6	40.2	39.3	40.0	35.5	X-XII		
38.2	36.7	37.6	38.4	39.6	38.9	39.7	34.7	VII-IX		
35.5	35.0	36.4	38.2	40.4	38.4	39.6	33.7	I-III	2020	
33.7	33.9	36.0	39.0	41.3	38.7	40.9	33.3	IV-VI		
33.9	34.2	37.2	40.1	41.2	39.5	42.3	34.1	VII-IX		
34.8	34.6	37.6	40.2	40.4	39.4	42.8	34.4	X-XII		
Percentage of change							אחוז שינוי			
2.7	0.9	1.2	0.3	-2.0	-0.3	1.1	1.0	X-XII.2020/VII-IX.2020		

TABLE 2.3.- AVERAGE WEEKLY WORK-HOURS PER EMPLOYED PERSON
(INCLUDING THOSE TEMPORARILY ABSENT FROM WORK),
BY INDUSTRY(2011 CLASSIFICATION) (Cont'd)

לוח 2.3 - ממוצע שעות עבודה לשבוע למועסק
(כולל נעדרים זמנית מעבודתם),
לפי ענף כלכלי (סיווג 2011) (המשך)

ענף כלכלי									
Industry	שירותי אירוח ואוכל	מידע ותקשורת	שירותים פיננסיים ושירותי ביטוח	פעילויות בדל"ן	שירותים מקצועיים, מדעיים וטכניים	שירותי ניהול ותמיכה	מינהל מקומי, ציבורי ובטחון וביטוח לאומי	חינוך	
Education	Accommodation and food service activities	Information and communications	Financial and insurance activities	Real estate activities	Professional, scientific and technical activities	Administrative and support service activities	Local, public and defence administration and social security		
P	I	J	K	L	M	N	O		
27.1	33.6	38.9	36.4	37.3	37.4	35.6	44.1	27.1	I-XII 2018
27.0	33.6	38.8	36.3	37.4	37.2	35.5	43.7	27.0	I-XII 2019
25.2	23.8	39.1	36.4	32.7	34.9	30.4	43.6	25.2	I-XII 2020
31.1	34.6	41.5	39.1	38.8	39.9	37.3	45.2	31.1	I-III 2018
29.1	32.6	38.7	35.8	37.8	36.9	35.0	43.9	29.1	IV-VI 2019
18.5	32.7	35.3	33.5	33.8	34.7	34.4	42.8	18.5	VII-IX 2020
29.8	34.4	40.2	37.3	38.5	37.9	35.6	44.6	29.8	X-XII
31.5	34.3	41.4	38.8	39.5	39.8	37.6	45.0	31.5	I-III 2019
27.3	32.6	37.8	34.8	36.2	35.7	35.5	43.1	27.3	IV-VI 2020
21.7	34.0	39.2	36.6	37.5	37.6	35.0	43.8	21.7	VII-IX
27.6	33.4	36.9	34.9	36.5	35.8	33.8	42.8	27.6	X-XII
27.8	28.5	40.0	37.3	35.4	37.6	33.7	44.0	27.8	I-III 2020
22.3	17.7	35.7	32.2	25.5	30.3	26.4	42.5	22.3	IV-VI 2020
21.9	27.8	40.5	38.2	36.2	35.9	30.9	44.1	21.9	VII-IX
28.5	19.3	40.2	37.9	34.4	36.2	30.6	43.9	28.5	X-XII
Percentage of change	אחוז שינוי								
29.8	-30.4	(-0.9)	(-0.6)	-4.9	(0.8)	(-1.2)	-0.6	29.8	X-XII.2020/VII-IX.2020
Sampling error	טעות דגימה								
0.65	0.69	0.30	0.38	0.98	0.33	0.49	0.18	0.65	Quarterly רבע-שנתית
0.14	0.30	0.15	0.20	0.49	0.16	0.25	0.10	0.14	Annual שנתית
Seasonally adjusted	מנוכי עונתיות								
27.8	34.4	39.3	37.0	37.7	38.1	35.9	44.3	27.8	I-III 2018
28.5	34.6	40.3	37.6	39.3	38.8	36.3	44.6	28.5	IV-VI 2019
26.1	34.1	38.3	35.9	38.0	37.1	35.9	43.9	26.1	VII-IX 2020
25.9	32.9	38.1	35.4	35.5	35.7	34.7	43.6	25.9	X-XII
27.7	34.0	39.2	37.1	37.8	37.9	36.4	44.1	27.7	I-III 2019
27.7	35.3	38.9	36.4	38.6	37.9	36.7	43.8	27.7	IV-VI 2020
25.9	32.6	38.8	35.5	36.7	36.7	34.4	43.4	25.9	VII-IX
26.3	33.5	38.0	36.3	37.0	36.4	34.7	43.6	26.3	X-XII
23.8	27.7	37.4	35.2	33.0	35.3	32.1	43.1	23.8	I-III 2020
22.3	19.3	38.0	34.5	28.3	32.6	28.4	43.3	22.3	IV-VI 2020
27.7	26.8	41.7	38.2	36.2	36.2	31.1	44.3	27.7	VII-IX
26.7	19.9	40.1	38.4	34.7	35.7	30.6	44.1	26.7	X-XII
Percentage of change	אחוז שינוי								
-3.7	-25.6	-3.8	0.6	-4.1	-1.4	-1.5	-0.5	-3.7	X-XII.2020/VII-IX.2020
Trend	מגמה								
27.8	34.0	39.7	36.9	37.7	38.0	35.4	44.3	27.8	I-III 2018
27.8	34.4	39.7	37.1	38.3	38.3	35.9	44.2	27.8	IV-VI 2019
26.5	33.8	38.8	36.2	36.7	37.5	35.8	43.9	26.5	VII-IX 2020
26.4	33.6	38.4	35.9	36.0	37.1	35.4	43.8	26.4	X-XII
27.4	34.5	39.0	36.6	37.4	37.6	36.1	43.9	27.4	I-III 2019
27.5	34.9	39.2	36.7	38.3	37.8	36.3	43.8	27.5	IV-VI 2020
26.5	34.1	38.9	36.3	37.6	37.3	35.0	43.5	26.5	X-XII
25.6	32.2	38.6	36.0	35.9	36.6	33.6	43.4	25.6	VII-IX
24.8	28.2	38.1	35.8	33.4	35.6	32.0	43.5	24.8	I-III 2020
25.3	24.2	39.0	36.4	32.9	35.1	30.7	43.9	25.3	IV-VI 2020
26.6	21.9	41.0	37.8	35.0	35.7	30.7	44.2	26.6	VII-IX
27.0	20.8	41.4	38.4	36.4	35.9	30.7	44.2	27.0	X-XII
Percentage of change	אחוז שינוי								
1.3	-5.1	0.9	1.5	4.0	0.5	-0.1	-0.2	1.3	X-XII.2020/VII-IX.2020

TABLE 2.3.- AVERAGE WEEKLY WORK-HOURS PER EMPLOYED PERSON
(INCLUDING THOSE TEMPORARILY ABSENT FROM WORK),
BY INDUSTRY(2011 CLASSIFICATION) (Cont'd)

לוח 2.3 - ממוצע שעות עבודה לשבוע למועסק
(כולל נעדרים זמנית מעבודתם),
לפי ענף כלכלי (סיווג 2011) (המשך)

ענף כלכלי						
ארגונים וגופים חוץ-מדינתיים	משקי בית כמעסיקים	שירותים אחרים	אמנות, בידור ופנאי	שירותי בריאות, רווחה וסעד		
Activities of extraterritorial organizations and bodies	Households as employers	Other service activities	Arts, entertainment and recreation	Human health and social work activities		
U	T	S	R	Q		
36.4	33.9	31.0	30.4	30.2	I-XII	2018
36.2	34.8	30.7	30.4	29.9	I-XII	2019
34.0	36.4	25.4	22.1	28.5	I-XII	2020
40.7	33.3	32.3	32.2	31.8	I-III	2018
35.3	33.3	30.5	30.8	30.2	IV-VI	
33.3	34.7	29.2	28.2	27.7	VII-IX	
36.9	34.2	31.8	30.4	31.2	X-XII	
39.4	34.3	32.6	31.6	32.2	I-III	2019
37.1	36.1	30.8	30.5	29.0	IV-VI	
34.8	34.8	30.4	30.2	29.5	VII-IX	
34.3	33.9	29.2	29.3	29.0	X-XII	
36.0	33.8	27.6	25.8	29.6	I-III	2020
31.2	35.0	21.1	16.6	25.1	IV-VI	
36.6	36.8	28.3	24.5	29.2	VII-IX	
32.1	39.5	24.1	20.6	30.0	X-XII	
Percentage of change				אחוז שינוי		
-12.3	7.2	-15.0	-15.9	(2.9)	X-XII.2020/VII-IX.2020	
Sampling error				טעות דגימה		
2.13	0.62	0.63	0.77	0.79	Quarterly	רבע-שנתית
1.28	0.38	0.30	0.36	0.18	Annual	שנתית
Seasonally adjusted				מנוכי עונתיות		
	33.4	31.7	32.3	30.6	I-III	2018
	33.7	32.5	32.3	31.4	IV-VI	
	34.6	31.5	30.9	30.0	VII-IX	
	33.9	29.8	29.0	29.4	X-XII	
	34.4	31.6	30.3	30.5	I-III	2019
	36.5	32.5	31.5	30.4	IV-VI	
	34.7	29.0	29.5	29.3	VII-IX	
	33.6	29.9	30.4	29.3	X-XII	
	33.9	25.9	24.7	27.8	I-III	2020
	35.2	22.3	18.0	26.9	IV-VI	
	36.7	27.2	24.1	29.7	VII-IX	
	39.0	24.7	21.3	29.3	X-XII	
Percentage of change				אחוז שינוי		
	6.3	-9.3	-11.9	-1.1	X-XII.2020/VII-IX.2020	
Trend				מגמה		
	33.0	31.6	31.7	30.4	I-III	2018
	33.7	32.2	31.9	30.5	IV-VI	
	34.0	31.4	30.7	30.0	VII-IX	
	34.0	30.8	29.9	29.8	X-XII	
	34.4	31.6	30.5	30.4	I-III	2019
	34.9	31.6	30.9	30.4	IV-VI	
	34.6	30.3	30.6	29.7	X-XII	
	33.8	28.8	29.1	29.0	VII-IX	
	33.9	26.6	25.1	28.2	I-III	2020
	35.2	25.3	21.7	28.1	IV-VI	
	36.9	25.9	21.5	29.0	VII-IX	
	38.6	26.5	22.8	29.5	X-XII	
Percentage of change				אחוז שינוי		
	4.6	2.2	6.2	1.6	X-XII.2020/VII-IX.2020	

(1) Incl. employed persons whose industry is not known.

(1) כולל מועסקים שהענף הכלכלי שלהם אינו ידוע.

TABLE 2.4.- AVERAGE WEEKLY WORK-HOURS PER EMPLOYED PERSON
(INCLUDING THOSE TEMPORARILY ABSENT FROM WORK),
BY INDUSTRY (2011 CLASSIFICATION) AND SEX

לוח 2.4.- ממוצע שעות עבודה לשבוע למועסק
(כולל נעדרים זמנית מעבודתם),
לפי ענף כלכלי (סיווג 2011) ומין

ענף כלכלי							סך הכל (1)	Total (1)		
Industry	שירותי תחבורה, אחסנה, דואר ובלדרות	מסחר סיטוני וקמעוני ותיקון כלי רכב מנועיים	בניי	אספקת מים, שירותי ביוב וטיהור וטיפול בפסולת	אספקת חשמל, גז, קיטור ומיזוג אויר	תעשייה; כרייה וחציבה	חקלאות, יעור ודיג			
	Transportation, storage, postal and courier activities	Wholesale and retail trade and repair of motor vehicles	Construction	Water supply, sewerage and waste management	Electricity, gas, steam and air conditioning supply	Manufac- turing; Mining and quarrying	Agriculture, forestry and fishing			
	H	G	F	E	D	B+C	A			
Men							גברים			
	41.9	42.0	40.0	41.5	41.7	42.1	43.5	40.5	I-XII	2018
	41.3	41.7	39.3	40.9	42.6	41.1	42.5	39.9	I-XII	2019
	35.9	37.8	36.9	38.9	42.5	39.9	43.7	37.3	I-XII	2020
	43.5	44.1	40.9	45.8	45.4	44.3	46.8	42.4	I-III	2018
	42.8	40.8	40.2	40.0	37.0	41.5	44.5	40.3	IV-VI	
	39.0	40.4	38.4	39.9	41.3	39.5	40.2	38.1	VII-IX	
	42.2	42.7	40.3	40.2	44.3	42.9	42.9	41.2	X-XII	
	43.7	43.8	40.5	43.6	45.6	44.1	44.0	42.0	I-III	2019
	41.4	41.5	37.6	39.7	41.2	39.5	41.6	39.2	IV-VI	
	41.1	41.7	39.9	40.8	42.4	41.5	43.4	39.8	VII-IX	
	39.1	39.9	39.4	39.3	41.2	39.1	41.0	38.6	X-XII	
	40.6	39.5	37.4	40.7	43.4	42.0	41.2	39.2	I-III	2020
	30.0	33.3	31.8	34.9	40.6	35.4	43.2	33.5	IV-VI	
	36.1	40.5	39.4	41.6	44.2	41.4	45.7	38.6	VII-IX	
	36.4	37.7	38.7	39.7	41.9	40.9	45.0	38.1	X-XII	
Percentage of change (0.7)	-7.1	-1.9	(-4.4)	-5.3	-1.0	(-1.4)	-1.3	-1.3	X-XII.2020/VII-IX.2020	
Sampling error	טעות דגימה							0.16		
	0.56	0.37	0.40	1.64	1.52	0.30	1.27	0.16	Quarterly	רבע-שנתית
	0.29	0.19	0.22	0.67	0.66	0.15	0.59	0.06	Annual	שנתית
Women							נשים			
	34.0	33.3	33.7	36.3	34.0	36.0	32.8	31.4	I-XII	2018
	33.3	32.9	31.6	34.2	34.2	35.3	33.9	31.3	I-XII	2019
	27.8	29.3	30.8	38.0	32.4	34.5	33.1	29.3	I-XII	2020
	36.2	34.9	35.5	32.6	39.2	38.3	34.6	33.4	I-III	2018
	34.7	32.8	34.7	33.8	26.6	35.9	31.0	31.5	IV-VI	
	32.2	31.7	29.6	37.0	32.9	33.6	28.8	27.9	VII-IX	
	33.1	33.7	35.2	40.6	37.1	36.3	36.5	32.6	X-XII	
	36.1	33.4	33.6	37.9	31.3	38.2	35.9	33.7	I-III	2019
	33.0	32.6	31.2	30.7	32.5	34.2	30.8	30.7	IV-VI	
	32.5	33.3	31.5	31.8	38.7	36.0	31.9	30.2	VII-IX	
	31.8	32.4	30.1	36.0	33.4	32.5	36.2	30.7	X-XII	
	32.7	31.7	31.8	41.7	35.0	36.4	34.4	31.1	I-III	2020
	22.3	24.3	23.9	30.9	25.5	29.7	31.4	25.5	IV-VI	
	25.2	32.6	34.0	38.2	28.9	36.1	33.9	29.6	VII-IX	
	30.9	28.7	33.3	39.4	35.6	35.9	32.7	30.8	X-XII	
Percentage of change	22.5	-12.2	-2.0	(3.0)	23.3	(-0.6)	(-3.5)	3.8	X-XII.2020/VII-IX.2020	
Sampling error	טעות דגימה							0.21		
	1.02	0.46	1.21	2.08	2.21	0.51	2.47	0.21	Quarterly	רבע-שנתית
	0.53	0.22	0.55	1.37	1.41	0.25	1.01	0.07	Annual	שנתית

TABLE 2.4.- AVERAGE WEEKLY WORK-HOURS PER EMPLOYED PERSON
(INCLUDING THOSE TEMPORARILY ABSENT FROM WORK),
BY INDUSTRY (2011 CLASSIFICATION) AND SEX

לוח 2.4.- ממוצע שעות עבודה לשבוע למועסק
(כולל נעדרים זמנית מעבודתם),
לפי ענף כלכלי (סיווג 2011) ומין

Industry	ענף כלכלי								
חינוך	מנהל מקומי, ציבורי ובטחון ובטיח לאומי	שירותי ניהול ותמיכה	שירותים מקצועיים, מדעיים וטכניים	פעילויות בנדל"ן	שירותים פיננסיים ושירותי ביטוח	מידע ותקשורת	שירותי אירוח ואוכל		
Education	Local, public and defence administration and social security	Administrative and support service activities	Professional, scientific and technical activities	Real estate activities	Financial and insurance activities	Information and communications	Accommodation and food service activities		
P	O	N	M	L	K	J	I		
Men								גברים	
31.0	45.9	38.2	41.1	39.0	40.0	40.9	37.3	I-XII	2018
30.2	45.4	38.1	40.7	39.4	39.3	40.8	36.9	I-XII	2019
28.2	45.6	32.9	38.3	34.7	39.5	41.1	26.8	I-XII	2020
35.0	46.8	39.6	43.9	41.0	44.1	43.6	38.3	I-III	2018
32.4	45.7	38.6	41.1	39.5	39.3	40.1	36.8	IV-VI	
23.6	44.8	36.9	37.9	34.4	36.5	37.3	36.6	VII-IX	
33.0	46.5	37.8	41.2	40.7	40.2	42.4	37.7	X-XII	
34.6	46.5	39.8	43.3	41.3	42.3	43.5	37.5	I-III	2019
31.0	45.1	38.6	39.4	38.5	38.1	40.0	36.4	IV-VI	
26.3	45.5	37.7	41.1	38.8	40.0	41.3	37.0	VII-IX	
29.2	44.4	36.1	39.1	38.8	37.0	38.7	36.6	X-XII	
30.6	46.3	35.2	40.9	37.7	40.3	42.3	31.8	I-III	2020
24.6	44.9	29.8	33.9	27.8	35.5	37.7	21.0	IV-VI	
26.9	45.8	33.3	38.9	38.5	41.6	42.4	30.2	VII-IX	
30.9	45.5	33.7	40.0	35.0	40.9	42.2	22.5	X-XII	
Percentage of change							אחוז שינוי		
15.0	-0.7	(1.5)	3.0	-9.1	-1.7	(-0.3)	-25.5	X-XII.2020/VII-IX.2020	
Sampling error							טעות דגימה		
0.56	0.22	0.64	0.48	1.28	0.59	0.35	0.88	Quarterly	רבע-שנתית
0.27	0.12	0.32	0.22	0.62	0.30	0.17	0.39	Annual	שנתית
Women								נשים	
25.9	41.5	32.0	33.3	34.6	34.1	35.4	28.1	I-XII	2018
26.0	41.4	31.7	33.4	33.8	34.1	35.2	28.6	I-XII	2019
24.2	41.1	26.6	31.1	29.2	34.3	35.6	19.1	I-XII	2020
29.9	42.8	34.3	35.3	35.5	36.1	37.5	29.7	I-III	2018
28.0	41.3	30.8	32.5	35.1	33.5	36.0	26.0	IV-VI	
16.8	40.2	30.4	31.2	32.7	31.6	31.6	26.5	VII-IX	
28.8	42.0	32.4	34.1	34.7	35.1	36.5	29.9	X-XII	
30.5	43.0	34.2	36.1	36.4	36.4	37.8	29.7	I-III	2019
26.0	40.3	31.0	31.6	32.6	32.6	34.1	26.8	IV-VI	
20.2	41.5	30.9	33.8	34.3	34.3	35.3	29.6	VII-IX	
27.0	40.8	30.9	32.1	31.9	33.4	33.6	28.1	X-XII	
26.9	41.1	31.4	34.0	31.2	35.3	36.3	23.6	I-III	2020
21.5	39.3	20.4	26.1	21.7	29.9	32.2	13.2	IV-VI	
20.3	42.0	27.5	32.6	31.9	35.8	37.4	23.9	VII-IX	
27.8	41.8	26.4	32.2	33.2	36.2	36.5	13.5	X-XII	
Percentage of change							אחוז שינוי		
36.5	-0.6	-3.9	(-1.1)	(3.9)	0.9	-2.3	-43.6	X-XII.2020/VII-IX.2020	
Sampling error							טעות דגימה		
0.56	0.28	0.72	0.47	1.46	1.05	0.56	0.95	Quarterly	רבע-שנתית
0.20	0.16	0.36	0.23	0.74	0.26	0.27	0.40	Annual	שנתית

TABLE 2.4.- AVERAGE WEEKLY WORK-HOURS PER EMPLOYED PERSON
(INCLUDING THOSE TEMPORARILY ABSENT FROM WORK),
BY INDUSTRY (2011 CLASSIFICATION) AND SEX

לוח 2.4 - ממוצע שעות עבודה לשבוע למועסק
(כולל נעדרים זמנית מעבודתם),
לפי ענף כלכלי (סיווג 2011) ומין

ענף כלכלי						
Industry	שירותי בריאות, רווחה וסעד	אמנות, בידור ופנאי	שירותים אחרים	משקי בית כמעסיקים	ארגונים וגופים חוץ- מדינתיים	
	Human health and social work activities	Arts, entertainment and recreation	Other service activities	Households as employers	Activities of extraterritorial organizations and bodies	
	Q	R	S	T	U	
Men	גברים					
	37.5	33.4	36.7	41.7	37.4	I-XII 2018
	36.1	34.0	36.0	39.4	37.6	I-XII 2019
	35.3	24.2	30.7	39.7	33.7	I-XII 2020
	38.3	35.6	36.2	41.2	..	I-III 2018
	38.0	34.4	35.3	38.9	32.3	IV-VI
	35.7	31.4	35.6	45.5	38.7	VII-IX
	38.0	32.6	39.9	42.0	38.6	X-XII
	38.5	34.6	36.5	37.0	41.2	I-III 2019
	35.4	34.2	34.5	39.9	36.7	IV-VI
	35.1	34.4	36.7	40.9	37.1	VII-IX
	35.4	32.6	36.4	40.1	35.7	X-XII
	35.7	29.0	31.0	33.5	41.2	I-III 2020
	32.6	18.5	26.5	40.9	23.2	IV-VI
	36.3	26.8	33.9	42.4	34.6	VII-IX
	36.4	21.6	30.6	41.8	32.3	X-XII
Percentage of change	אחוז שינוי					
(-6.7)	(0.3)	-19.6	-9.6	(-1.5)		X-XII.2020/VII-IX.2020
Sampling error	טעות דגימה					
2.50	0.57	1.00	1.05	1.29		Quarterly רבע-שנתית
1.59	0.29	0.48	0.52	0.89		Annual שנתית
Women	נשים					
	28.3	26.6	27.4	32.8	35.1	I-XII 2018
	28.3	26.0	27.7	34.1	32.9	I-XII 2019
	26.6	19.4	22.4	35.9	34.3	I-XII 2020
	29.9	28.5	29.6	32.1	41.5	I-III 2018
	28.0	26.0	27.1	32.6	37.9	IV-VI
	25.5	23.8	25.5	33.5	..	VII-IX
	29.6	27.9	27.4	32.9	34.9	X-XII
	30.5	27.6	30.4	33.8	..	I-III 2019
	27.4	26.0	28.6	35.5	..	IV-VI
	27.8	25.3	26.7	33.9	..	VII-IX
	27.3	25.3	25.3	33.3	32.5	X-XII
	27.9	21.9	25.8	33.8	30.6	I-III 2020
	23.3	14.0	18.3	34.1	37.7	IV-VI
	27.2	21.3	25.0	36.2	39.7	VII-IX
	28.2	19.3	20.0	39.2	31.9	X-XII
Percentage of change	אחוז שינוי					
-19.7	3.7	-9.5	-20.0	8.4		X-XII.2020/VII-IX.2020
Sampling error	טעות דגימה					
3.56	0.74	1.18	0.72	0.68		Quarterly רבע-שנתית
1.39	0.15	0.53	0.35	0.41		Annual שנתית

(1) Incl. employed persons whose industry is not known.

(1) כולל מועסקים שהענף הכלכלי שלהם אינו ידוע.

TABLE 2.5.- EMPLOYEES, BY INDUSTRY (2011 CLASSIFICATION)

לוח 2.5.- שכירים, לפי ענף כלכלי (סיווג 2011)

Thousands							אלפים		
Industry							סך הכל	Total	
שירותי תחבורה, אחסנה, דואר ובלדרות	מסחר סיטוני וקמעוני ותיקון כלי רכב מנועיים	בינוי	אספקת מים, שירותי ביוב וטיהור וטיפול בפסולת	אספקת חשמל, גז, קיטור ומיזוג אוויר	תעשייה; כרייה וחציבה	חקלאות, ייעור ודיג			
Transportation, storage, postal and courier activities	Wholesale and retail trade and repair of motor vehicles	Construction	Water supply, sewerage and waste management	Electricity, gas, steam and air conditioning supply	Manufacturing; Mining and quarrying	Agriculture, forestry and fishing			
H	G	F	E	D	B+C	A			
143.3	363.1	154.8	14.0	16.7	398.4	25.8	3,420.9	I-XII	2018
145.0	366.8	161.5	14.1	14.9	381.1	26.0	3,478.6	I-XII	2019
140.3	357.1	153.5	16.2	16.1	356.4	23.9	3,426.9	I-XII	2020
141.1	363.4	153.6	12.8	15.2	406.8	24.0	3,399.4	I-III	2018
149.2	354.2	146.9	12.7	17.0	390.5	23.9	3,417.0	IV-VI	
147.0	376.4	154.4	14.7	19.8	397.6	28.6	3,442.2	VII-IX	
135.8	358.3	164.2	15.9	15.0	398.8	26.7	3,425.0	X-XII	
144.5	361.8	153.4	14.1	14.5	396.1	23.0	3,473.1	I-III	2019
136.1	349.0	166.6	14.8	14.2	394.3	24.8	3,476.8	IV-VI	
151.5	366.2	164.0	12.2	15.1	371.1	29.3	3,480.7	VII-IX	
148.0	390.4	162.0	15.2	16.0	362.9	27.0	3,483.8	X-XII	
145.0	371.6	152.0	18.0	22.1	370.8	27.3	3,510.0	I-III	2020
133.9	352.5	149.2	18.0	14.4	372.2	25.5	3,417.5	IV-VI	
142.6	344.0	162.3	14.4	12.1	337.3	21.8	3,385.3	VII-IX	
139.8	360.2	150.6	14.3	15.7	345.5	21.0	3,394.9	X-XII	
Percentage of change (-2.0)	4.7	-7.2	(-0.4)	30.3	2.4	(-3.8)	אחוז שינוי (0.3)	X-XII.2020/VII-IX.2020	
Sampling error							טעות דגימה		
3.71	6.00	3.97	1.25	1.18	5.75	1.45	9.02	Quarterly	רבע-שנתית
1.96	3.06	2.10	0.67	0.63	2.95	0.84	4.63	Annual	שנתית
Seasonally adjusted							מנוכי עונתיות		
141.2	363.1	153.5	12.7	16.5	401.5	24.3	3,388.6	I-III	2018
147.8	359.6	148.8	13.0	16.8	392.1	24.7	3,417.0	IV-VI	
143.7	376.0	153.0	14.8	18.4	401.1	27.2	3,443.2	VII-IX	
139.8	358.0	159.8	15.9	15.3	399.9	26.5	3,436.0	X-XII	
142.8	354.3	157.3	13.9	14.7	389.0	23.5	3,460.5	I-III	2019
136.2	356.3	169.0	14.9	14.5	392.4	25.5	3,473.7	IV-VI	
149.8	365.4	163.4	12.6	14.0	376.6	28.2	3,483.5	VII-IX	
148.8	384.1	159.6	15.1	17.0	364.4	26.0	3,492.2	X-XII	
145.1	367.5	154.3	17.8	22.8	365.4	28.5	3,493.0	I-III	2020
137.3	359.9	149.5	17.3	15.0	365.5	25.7	3,421.4	IV-VI	
139.7	345.8	158.4	14.8	11.7	345.0	21.6	3,395.0	VII-IX	
138.9	352.6	151.2	14.2	15.9	349.2	19.4	3,398.3	X-XII	
Percentage of change -0.6	2.0	-4.5	-4.3	35.7	1.2	-10.2	אחוז שינוי 0.1	X-XII.2020/VII-IX.2020	
Trend							מגמה		
141.7	362.6	152.3	13.0	16.8	399.6	25.2	3,388.8	I-III	2018
145.2	362.4	150.0	13.1	17.2	397.0	25.9	3,414.5	IV-VI	
142.9	363.4	151.9	14.8	17.4	397.9	26.9	3,431.7	VII-IX	
139.6	359.3	155.6	15.6	15.9	398.6	26.0	3,442.0	X-XII	
138.2	353.7	160.1	14.8	14.6	396.3	24.8	3,456.6	I-III	2019
140.3	355.9	165.0	13.3	14.2	389.8	25.5	3,472.2	IV-VI	
146.4	366.9	164.5	13.1	14.8	377.5	26.8	3,487.5	VII-IX	
149.9	374.3	160.2	15.1	17.4	367.3	27.5	3,497.0	X-XII	
147.0	369.3	156.3	17.4	18.8	364.0	27.6	3,480.1	I-III	2020
142.2	357.1	154.1	17.0	16.0	359.4	25.7	3,439.8	IV-VI	
139.5	348.4	153.3	15.2	13.2	351.8	22.2	3,409.1	VII-IX	
138.0	351.7	152.1	14.3	13.2	349.1	19.5	3,394.0	X-XII	
Percentage of change -1.1	0.9	-0.8	-5.9	-0.5	-0.7	-12.2	אחוז שינוי -0.4	X-XII.2020/VII-IX.2020	

TABLE 2.5.- EMPLOYEES, BY INDUSTRY (2011 CLASSIFICATION) (Cont'd)

לוח 2.5.- שכירים, לפי ענף כלכלי (סיווג 2011) (המשך)

Thousands								אלפים	
Industry	ענף כלכלי								
חינוך	מנהל מקומי, ציבורי ובטחון וביטוח לאומי	שירותי ניהול ותמיכה	שירותים מקצועיים, מדעיים וטכניים	פעילויות בנדל"ן	שירותים פיננסיים ושירותי ביטוח	מידע ותקשורת	שירותי אירוח ואוכל		
Education	Local, public and defence administration and social security	Administrative and support service activities	Professional, scientific and technical activities	Real estate activities	Financial and insurance activities	Information and communications	Accommodation and food service activities		
P	O	N	M	L	K	J	I		
465.0	390.7	137.5	202.4	20.9	119.6	184.9	147.8	I-XII	2018
469.0	391.7	146.1	206.2	21.8	116.6	207.8	158.4	I-XII	2019
463.1	405.2	140.1	207.9	21.1	118.8	218.6	124.1	I-XII	2020
464.0	381.8	143.2	204.6	24.3	120.8	173.9	144.5	I-III	2018
473.0	403.0	137.8	206.1	21.1	116.1	180.4	140.6	IV-VI	
464.8	383.6	137.7	195.7	18.7	119.2	185.7	156.9	VII-IX	
458.2	394.4	131.4	203.1	19.4	122.3	199.7	149.1	X-XII	
472.7	382.9	143.2	204.4	24.1	115.3	201.9	157.3	I-III	2019
465.3	393.2	150.8	212.3	20.0	122.4	201.0	151.8	IV-VI	
469.1	396.0	144.5	203.4	20.0	113.4	208.3	161.4	VII-IX	
468.9	394.8	145.7	204.6	23.1	115.4	220.2	163.0	X-XII	
475.6	391.7	146.4	199.9	23.3	120.9	231.3	150.1	I-III	2020
442.3	397.3	142.3	218.8	22.7	119.7	221.5	121.4	IV-VI	
468.1	406.7	135.8	209.4	19.3	113.7	200.5	126.0	VII-IX	
466.5	425.0	135.7	203.4	19.3	120.9	221.1	98.7	X-XII	
Percentage of change (-0.4)	4.5	(-0.1)	-2.9	(0.2)	6.3	10.3	אחוז שינוי -21.7	X-XII.2020/VII-IX.2020	
Sampling error							טעות דגימה		
6.48	5.82	3.79	4.43	1.41	3.44	4.54	3.24	Quarterly	רבע-שנתית
3.31	2.92	1.96	2.27	0.76	1.73	2.29	1.83	Annual	שנתית
Seasonally adjusted							מנוכי עונתיות		
456.5	385.6	142.2	205.7	22.5	118.3	176.4	147.5	I-III	2018
476.3	399.4	136.1	200.4	21.7	115.9	177.0	147.4	IV-VI	
473.0	384.4	137.1	197.0	19.6	120.9	187.5	147.2	VII-IX	
457.3	393.5	133.8	205.7	19.2	122.3	202.8	148.0	X-XII	
465.2	389.1	145.4	206.8	22.3	115.6	202.4	161.7	I-III	2019
465.8	391.7	146.2	207.3	20.7	120.6	198.7	159.3	IV-VI	
474.8	393.9	146.8	204.3	20.6	115.6	211.4	152.4	VII-IX	
467.4	394.0	146.5	205.3	23.5	115.0	219.1	163.6	X-XII	
463.5	398.1	144.7	204.6	21.6	118.8	227.9	152.4	I-III	2020
449.0	396.1	139.3	214.5	23.0	118.6	216.4	128.4	IV-VI	
471.0	409.8	135.2	212.7	20.8	113.2	205.5	117.3	VII-IX	
468.3	421.9	135.1	205.7	19.7	122.2	219.5	100.7	X-XII	
Percentage of change -0.6	3.0	-0.1	-3.3	-5.1	8.0	6.8	אחוז שינוי -14.1	X-XII.2020/VII-IX.2020	
Trend							מגמה		
462.3	383.8	138.9	203.1	21.7	117.8	175.4	147.0	I-III	2018
472.4	391.6	136.4	200.4	22.1	117.8	177.5	147.0	IV-VI	
471.3	392.2	136.1	199.2	20.9	120.2	187.9	147.1	VII-IX	
462.4	391.7	138.5	203.7	20.5	120.8	199.3	149.9	X-XII	
462.0	391.6	143.7	207.7	21.1	119.5	203.3	155.0	I-III	2019
467.9	391.3	146.9	206.9	20.8	118.6	204.8	156.9	IV-VI	
471.5	392.7	148.0	204.6	21.1	116.6	211.2	156.3	VII-IX	
469.0	394.7	148.1	204.1	22.7	116.1	219.5	156.0	X-XII	
460.4	395.8	144.9	206.6	22.9	118.0	222.0	147.2	I-III	2020
455.2	399.1	140.7	211.0	21.9	118.1	216.6	131.1	IV-VI	
463.9	409.5	137.9	211.7	20.8	118.1	213.7	115.6	VII-IX	
475.3	420.4	135.0	207.5	19.5	121.4	218.2	102.1	X-XII	
Percentage of change 2.4	2.7	-2.1	-2.0	-6.6	2.7	2.1	אחוז שינוי -11.6	X-XII.2020/VII-IX.2020	

TABLE 2.5.- EMPLOYEES, BY INDUSTRY (2011 CLASSIFICATION)
(Cont'd)

לוח 2.5- שכירים, לפי ענף כלכלי (סיווג 2011)
(המשך)

אלפים						ענף כלכלי	
Thousands						Industry	
לא ידוע	ארגונים וגופים חוץ-מדינתיים	משקי בית כמעסיקים	שירותים אחרים	אמנות, בידור ופנאי	שירותי בריאות, רווחה וסעד		
Not known	Activities of extraterritorial organizations and bodies	Households as employers	Other service activities	Arts, entertainment and recreation	Human health and social work activities		
X	U	T	S	R	Q		
97.1	1.9	59.9	60.0	45.5	371.5	I-XII	2018
93.5	2.3	53.9	66.6	48.3	386.8	I-XII	2019
81.8	3.0	59.0	61.5	47.3	411.9	I-XII	2020
83.6	(1.8)	58.1	58.7	48.3	375.0	I-III	2018
104.2	2.0	61.1	59.6	48.3	369.1	IV-VI	
100.3	2.2	59.6	59.5	46.8	373.0	VII-IX	
100.3	1.7	61.0	62.1	38.6	369.1	X-XII	
106.1	2.1	49.9	63.0	43.7	399.1	I-III	2019
98.7	2.1	51.7	61.7	47.7	398.4	IV-VI	
83.6	2.2	58.0	73.6	53.1	384.8	VII-IX	
85.6	3.0	55.9	68.2	49.0	364.9	X-XII	
84.7	3.1	57.7	63.5	46.2	408.7	I-III	2020
82.5	2.2	53.0	60.7	40.3	427.2	IV-VI	
82.4	2.8	61.6	61.5	52.8	410.0	VII-IX	
77.6	3.8	63.6	60.5	50.0	401.8	X-XII	
Percentage of change					אחוז שינוי		
-5.8	36.5	(3.2)	(-1.6)	-5.3	-2.0	X-XII.2020/VII-IX.2020	
Sampling error					טעות דגימה		
2.86	0.65	2.58	2.48	2.31	6.14	Quarterly	רבע-שנתית
1.50	0.30	1.25	1.27	1.12	3.18	Annual	שנתית
Seasonally adjusted						מנכי עונתיות	
		59.7	59.8	48.7	371.5	I-III	2018
		62.2	61.3	46.9	366.3	IV-VI	
		59.9	58.8	45.0	370.9	VII-IX	
		58.0	61.0	40.3	381.1	X-XII	
		50.8	62.9	44.1	390.6	I-III	2019
		53.4	63.8	47.1	388.8	IV-VI	
		56.5	70.2	50.6	386.6	VII-IX	
		55.8	68.6	50.5	382.0	X-XII	
		59.6	64.5	45.9	401.7	I-III	2020
		55.4	63.4	41.5	413.0	IV-VI	
		60.0	60.1	48.8	414.7	VII-IX	
		61.4	59.9	52.2	416.1	X-XII	
Percentage of change					אחוז שינוי		
		2.3	-0.3	7.0	0.4	X-XII.2020/VII-IX.2020	
Trend						מגמה	
		59.6	60.9	47.7	372.1	I-III	2018
		61.8	59.9	47.5	367.8	IV-VI	
		60.1	59.6	43.8	371.5	VII-IX	
		55.6	60.7	41.6	382.2	X-XII	
		52.1	62.4	43.6	389.2	I-III	2019
		52.8	64.8	47.6	389.2	IV-VI	
		55.8	67.9	50.3	385.1	VII-IX	
		57.6	67.9	49.8	386.5	X-XII	
		57.2	65.2	45.8	399.0	I-III	2020
		57.0	62.6	43.7	411.7	IV-VI	
		58.9	60.5	46.4	416.9	VII-IX	
		61.5	60.3	49.6	419.0	X-XII	
Percentage of change					אחוז שינוי		
		4.4	-0.3	6.8	0.5	X-XII.2020/VII-IX.2020	

TABLE 2.6.- EMPLOYEES, BY INDUSTRY (2011 CLASSIFICATION) AND SEX

לוח 2.6 - שכירים, לפי ענף כלכלי (סיווג 2011) ומין

Thousands							אלפים		
Industry							ענף כלכלי	סך הכל	
שירותי תחבורה, אחסנה, דואר ובלדרות	מסחר סיטוני וקמעוני ותיקון כלי רכב מנועיים	בינוי	אספקת מים, שירותי ביוב וטיהור וטיפול בפסולת	אספקת חשמל, גז, קיטור ומיזוג אויר	תעשייה; כרייה וחציבה	חקלאות, ייעור ודיג			
Transportation, storage, postal and courier activities	Wholesale and retail trade and repair of motor vehicles	Construction	Water supply, sewerage and waste management	Electricity, gas, steam and air conditioning supply	Manufacturing; Mining and quarrying	Agriculture, forestry and fishing	Total		
H	G	F	E	D	B+C	A			
Men							גברים		
111.0	192.6	137.3	10.7	13.0	285.6	16.2	1,729.2	I-XII	2018
110.5	198.8	140.8	11.8	11.1	274.1	18.0	1,760.9	I-XII	2019
109.5	195.0	133.6	13.4	11.8	255.4	16.8	1,717.4	I-XII	2020
110.0	194.2	139.0	10.4	12.0	293.3	14.1	1,722.6	I-III	2018
116.5	180.7	130.9	9.3	13.9	278.5	15.1	1,720.8	IV-VI	
113.5	201.5	136.4	11.1	15.2	287.1	18.8	1,749.1	VII-IX	
103.8	194.2	143.1	12.2	11.1	283.6	16.7	1,724.1	X-XII	
111.0	198.7	132.2	12.1	11.0	285.3	15.1	1,745.6	I-III	2019
104.5	186.4	146.0	12.6	11.8	286.6	17.5	1,762.5	IV-VI	
117.3	194.6	143.0	10.5	11.2	264.1	21.1	1,776.2	VII-IX	
109.3	215.5	141.9	11.8	10.5	260.5	18.2	1,759.4	X-XII	
114.9	208.2	131.0	15.7	14.6	264.6	19.2	1,758.9	I-III	2020
105.5	188.1	130.4	16.0	10.8	266.9	18.3	1,722.2	IV-VI	
109.3	181.0	141.0	11.5	10.0	245.4	15.0	1,694.5	VII-IX	
108.3	202.6	132.0	10.6	11.9	244.5	14.7	1,694.2	X-XII	
Percentage of change (-0.9)	11.9	-6.4	(-8.3)	18.1	(-0.3)	(-2.0)	-	אחוז שינוי X-XII.2020/VII-IX.2020	
Sampling error							טעות דגימה		
3.22	4.30	3.60	1.06	1.00	4.58	1.19	6.43	Quarterly	רבע-שנתית
1.69	2.17	1.92	0.61	0.53	2.38	0.64	3.34	Annual	שנתית
Women							נשים		
32.3	170.4	17.4	3.3	3.7	112.8	9.6	1,691.7	I-XII	2018
34.5	168.0	20.7	2.3	3.8	107.0	8.0	1,717.6	I-XII	2019
30.8	162.1	19.9	2.7	4.2	101.1	7.1	1,709.5	I-XII	2020
31.1	169.2	14.6	2.5	3.2	113.5	9.9	1,676.8	I-III	2018
32.7	173.5	16.1	3.5	3.1	111.9	8.8	1,696.2	IV-VI	
33.5	174.9	18.1	3.6	4.6	110.5	9.8	1,693.0	VII-IX	
32.0	164.2	21.0	3.7	3.8	115.2	10.1	1,701.0	X-XII	
33.4	163.1	21.2	2.0	3.5	110.9	7.9	1,727.5	I-III	2019
31.6	162.5	20.6	2.3	2.4	107.7	7.3	1,714.2	IV-VI	
34.3	171.5	21.0	(1.7)	3.9	107.0	8.2	1,704.5	VII-IX	
38.7	174.9	20.1	(3.3)	5.4	102.4	8.8	1,724.4	X-XII	
30.1	163.4	21.0	(2.2)	7.5	106.2	8.1	1,751.1	I-III	2020
28.4	164.4	18.8	2.0	3.6	105.3	7.3	1,695.4	IV-VI	
33.3	163.0	21.3	2.9	2.0	92.0	6.8	1,690.7	VII-IX	
31.5	157.6	18.6	3.8	3.9	101.0	6.3	1,700.7	X-XII	
Percentage of change (-5.4)	-3.3	-12.7	30.9	91.3	9.8	(-7.6)	0.6	אחוז שינוי X-XII.2020/VII-IX.2020	
Sampling error							טעות דגימה		
1.75	3.88	1.46	0.62	0.62	3.11	0.82	5.86	Quarterly	רבע-שנתית
0.90	2.01	0.74	0.26	0.33	1.57	0.46	3.02	Annual	שנתית

TABLE 2.6.- EMPLOYEES, BY INDUSTRY (2011 CLASSIFICATION) AND SEX

לוח 2.6 - שכירים, לפי ענף כלכלי (סיווג 2011) ומין

Thousands								אלפים	
ענף כלכלי									
Industry	שירותי אירוח ואוכל	מידע ותקשורת	שירותים פיננסיים ושירותי ביטוח	פעילויות בנדל"ן	שירותים מקצועיים, מדעיים וטכניים	שירותי ניהול ותמיכה	מינהל מקומי, ציבורי ובטחון וביטוח לאומי	חינוך	
Education	Accommodation and food service activities	Information and communications	Financial and insurance activities	Real estate activities	Professional, scientific and technical activities	Administrative and support service activities	Local, public and defence administration and social security		
P	I	J	K	L	M	N	O		
Men								גברים	
109.7	84.9	116.6	43.8	10.7	97.9	78.3	228.9	2018	I-XII
111.6	92.4	130.5	43.0	12.8	100.2	84.6	223.2	2019	I-XII
108.5	73.3	136.1	43.7	11.6	100.7	82.3	227.8	2020	I-XII
106.8	80.0	109.9	42.0	12.0	99.8	80.7	226.5	2018	I-III
114.6	82.7	115.3	42.0	11.2	95.5	72.5	237.5		IV-VI
110.2	92.8	118.4	42.1	9.4	96.8	82.3	222.4		VII-IX
107.2	84.1	122.9	49.0	10.1	99.6	77.7	229.3		X-XII
109.2	89.5	125.7	42.9	14.0	96.1	84.3	219.3	2019	I-III
112.3	88.1	124.5	44.9	10.6	104.9	87.4	223.5		IV-VI
117.7	93.2	132.5	41.8	12.3	99.1	85.7	228.3		VII-IX
107.2	99.0	139.1	42.2	14.2	100.8	81.0	221.6		X-XII
110.5	88.9	140.8	44.2	12.4	96.1	85.4	220.9	2020	I-III
109.3	67.4	137.9	45.9	12.4	110.2	88.1	226.7		IV-VI
111.8	74.3	124.9	43.1	10.7	101.6	80.0	224.3		VII-IX
102.5	62.4	140.6	41.5	10.9	94.7	75.5	239.5		X-XII
Percentage of change	אחוז שינוי								
-8.4	-15.9	12.6	(-3.7)	(1.9)	-6.8	-5.6	6.8		X-XII.2020/VII-IX.2020
Sampling error	טעות דגימה								
3.12	2.44	3.44	2.00	1.02	2.98	2.75	4.16	רבע-שנתית	Quarterly
1.62	1.37	1.71	1.02	0.54	1.53	1.46	2.08	שנתית	Annual
Women								נשים	
355.3	62.9	68.3	75.8	10.2	104.5	59.2	161.8	2018	I-XII
357.4	65.9	77.4	73.7	9.0	105.9	61.4	168.5	2019	I-XII
354.6	50.8	82.5	75.1	9.5	107.2	57.8	177.4	2020	I-XII
357.2	64.4	64.0	78.8	12.3	104.8	62.5	155.3	2018	I-III
358.4	58.0	65.1	74.1	9.9	110.7	65.3	165.5		IV-VI
354.7	64.1	67.3	77.1	9.3	98.9	55.4	161.2		VII-IX
351.0	65.0	76.8	73.4	9.3	103.5	53.7	165.1		X-XII
363.5	67.8	76.2	72.4	10.1	108.2	58.9	163.6	2019	I-III
352.9	63.7	76.5	77.5	9.3	107.4	63.4	169.7		IV-VI
351.4	68.2	75.7	71.6	7.6	104.3	58.8	167.6		VII-IX
361.7	64.1	81.0	73.2	8.9	103.8	64.7	173.2		X-XII
365.1	61.2	90.5	76.7	10.9	103.8	61.0	170.9	2020	I-III
332.9	54.0	83.6	73.8	10.2	108.5	54.2	170.6		IV-VI
356.3	51.7	75.5	70.6	8.6	107.8	55.8	182.5		VII-IX
364.0	36.2	80.5	79.4	8.4	108.6	60.2	185.5		X-XII
Percentage of change	אחוז שינוי								
2.2	-30.0	6.5	12.4	(-1.9)	(0.8)	7.8	(1.7)		X-XII.2020/VII-IX.2020
Sampling error	טעות דגימה								
5.44	1.90	2.69	2.71	0.94	3.14	2.45	3.83	רבע-שנתית	Quarterly
2.75	1.11	1.38	1.33	0.50	1.59	1.23	1.92	שנתית	Annual

TABLE 2.6.- EMPLOYEES, BY INDUSTRY (2011 CLASSIFICATION) AND SEX
(Cont'd)

לוח 2.6- שכירים, לפי ענף כלכלי (סיווג 2011) ומין
(המשך)

אלפים						ענף כלכלי	
Thousands						Industry	
לא ידוע	ארגונים וגופים חוץ-מדינתיים	משקי בית כמעסיקים	שירותים אחרים	אמנות, בידור ופנאי	שירותי בריאות, רווחה וסעד		
Not known	Activities of extraterritorial organizations and bodies	Households as employers	Other service activities	Arts, entertainment and recreation	Human health and social work activities		
X	U	T	S	R	Q		
Men						גברים	
56.1	1.1	7.6	26.1	24.8	76.2	I-XII	2018
54.9	1.6	7.0	27.6	27.0	79.4	I-XII	2019
50.8	1.6	7.5	25.3	26.2	86.7	I-XII	2020
45.6	..	8.0	30.5	23.5	83.6	I-III	2018
63.3	(0.9)	7.6	27.4	26.4	79.2	IV-VI	
58.9	1.7	6.0	23.6	27.8	73.3	VII-IX	
56.8	(1.0)	8.9	22.9	21.3	68.6	X-XII	
55.8	(1.5)	7.5	27.0	25.5	81.7	I-III	2019
60.5	1.7	7.4	26.8	26.2	78.1	IV-VI	
51.7	1.6	7.6	29.9	29.1	83.7	VII-IX	
51.5	(1.7)	5.4	26.7	27.2	74.0	X-XII	
51.9	(1.6)	7.2	23.0	25.1	82.6	I-III	2020
49.9	(1.0)	7.7	22.3	22.3	85.0	IV-VI	
52.4	1.7	7.0	29.3	29.3	90.9	VII-IX	
49.1	2.0	8.0	26.5	28.2	88.3	X-XII	
Percentage of change					אחוז שינוי		
(-6.3)	(16.5)	14.5	-9.6	(-3.8)	(-2.9)	X-XII.2020/VII-IX.2020	
Sampling error					טעות דגימה		
2.18	0.43	0.86	1.60	1.67	2.96	Quarterly	רבע-שנתית
1.13	0.20	0.42	0.79	0.80	1.49	Annual	שנתית
Women						נשים	
41.0	0.9	52.3	33.9	20.7	295.4	I-XII	2018
38.6	0.7	46.9	39.0	21.3	307.4	I-XII	2019
31.0	1.4	51.5	36.3	21.1	325.2	I-XII	2020
38.0	(1.1)	50.1	28.2	24.7	291.4	I-III	2018
41.0	(1.0)	53.6	32.2	21.9	289.9	IV-VI	
41.4	..	53.6	35.9	19.0	299.6	VII-IX	
43.5	(0.8)	52.1	39.1	17.3	300.5	X-XII	
50.3	(0.6)	42.4	36.0	18.2	317.4	I-III	2019
38.2	..	44.3	34.9	21.5	320.2	IV-VI	
31.8	..	50.4	43.6	24.0	301.1	VII-IX	
34.1	(1.3)	50.6	41.5	21.8	290.8	X-XII	
32.8	(1.5)	50.5	40.4	21.1	326.1	I-III	2020
32.6	(1.2)	45.3	38.4	17.9	342.2	IV-VI	
30.0	(1.1)	54.7	32.2	23.6	319.1	VII-IX	
28.5	(1.9)	55.6	34.0	21.9	313.5	X-XII	
Percentage of change					אחוז שינוי		
(-5.0)	67.3	(1.7)	(5.5)	(-7.2)	(-1.8)	X-XII.2020/VII-IX.2020	
Sampling error					טעות דגימה		
1.74	0.47	2.42	1.85	1.48	5.22	Quarterly	רבע-שנתית
0.90	0.21	1.17	0.96	0.73	2.71	Annual	שנתית

TABLE 2.7.- EMPLOYED PERSONS, BY EMPLOYMENT STATUS AND
POPULATION GROUP (TOTAL AND JEWS)

לוח 2.7.- מועסקים, לפי מעמד בעבודה
(קבוצת אוכלוסייה (סך הכל ויהודים)

מעמד בעבודה											
Employment status											
סך הכל	שכירים	עצמאים, מעסיקים וחברי קואופרטיבים	חברי קיבוצים	בני משפחה ללא תשלום	סך הכל	שכירים	עצמאים, מעסיקים וחברי קואופרטיבים	חברי קיבוצים	בני משפחה ללא תשלום		
Total	Employees	Self-employed, employers and co-operative members	Kibbutz members	Unpaid family members	Total	Employees	Self-employed, employers and co-operative members	Kibbutz members	Unpaid family members		
אלפים					Thousands						
סך הכל					Percentages						
2018	I-XII	3,905.1	3,420.9	464.1	18.6	1.5	100.0	87.6	11.9	0.5	..
2019	I-XII	3,966.9	3,478.6	471.8	14.9	1.6	100.0	87.7	11.9	0.4	-
2020	I-XII	3,913.4	3,426.9	471.8	13.2	1.5	100.0	87.6	12.1	0.3	-
2018	I-III	3,877.7	3,399.4	456.7	20.4	(1.2)	100.0	87.7	11.8	0.5	..
2018	IV-VI	3,902.3	3,417.0	467.0	17.3	(1.0)	100.0	87.6	12.0	0.4	..
2018	VII-IX	3,917.2	3,442.2	452.6	20.5	2.0	100.0	87.9	11.6	0.5	(0.1)
2018	X-XII	3,923.2	3,425.0	480.2	16.3	1.7	100.0	87.3	12.2	0.4	..
2019	I-III	3,967.0	3,473.1	474.4	17.3	2.3	100.0	87.5	12.0	0.4	..
2019	IV-VI	3,967.6	3,476.8	474.0	14.9	1.8	100.0	87.6	11.9	0.4	-
2019	VII-IX	3,970.1	3,480.7	473.3	14.7	(1.5)	100.0	87.7	11.9	0.4	-
2019	X-XII	3,963.0	3,483.8	465.6	12.8	(0.7)	100.0	87.9	11.7	0.3	-
2020	I-III	3,991.3	3,510.0	464.8	15.4	(1.1)	100.0	87.9	11.6	0.4	-
2020	IV-VI	3,904.8	3,417.5	472.0	13.1	2.1	100.0	87.5	12.1	0.3	-
2020	VII-IX	3,891.5	3,385.3	490.8	14.1	(1.3)	100.0	87.0	12.6	0.4	-
2020	X-XII	3,866.1	3,394.9	459.6	10.4	(1.2)	100.0	87.8	11.9	0.3	-
אחוז שינוי					Percentage of change						
-0.7					-8.9						
(0.3)					-26.4						
-6.4					-6.4						
X-XII.2020/VII-IX.2020					X-XII.2020/VII-IX.2020						
טעות דגימה					Sampling error						
7.00					0.17						
9.02					0.17						
6.54					0.05						
1.04					0.01						
0.60					0.02						
0.20					0.09						
3.58					0.09						
4.63					0.05						
3.38					0.02						
6.54					0.17						
1.04					0.01						
0.60					0.02						
0.20					0.09						
3.58					0.09						
4.63					0.05						
3.38					0.02						
6.54					0.17						
1.04					0.01						
0.60					0.02						
0.20					0.09						
3.58					0.09						
4.63					0.05						
3.38					0.02						
6.54					0.17						
1.04					0.01						
0.60					0.02						
0.20					0.09						
3.58					0.09						
4.63					0.05						
3.38					0.02						
6.54					0.17						
1.04					0.01						
0.60					0.02						
0.20					0.09						
3.58					0.09						
4.63					0.05						
3.38					0.02						
6.54					0.17						
1.04					0.01						
0.60					0.02						
0.20					0.09						
3.58					0.09						
4.63					0.05						
3.38					0.02						
6.54					0.17						
1.04					0.01						
0.60					0.02						
0.20					0.09						
3.58					0.09						
4.63					0.05						
3.38					0.02						
6.54					0.17						
1.04					0.01						
0.60					0.02						
0.20					0.09						
3.58					0.09						
4.63					0.05						
3.38					0.02						
6.54					0.17						
1.04					0.01						
0.60					0.02						
0.20					0.09						
3.58					0.09						
4.63					0.05						
3.38					0.02						
6.54					0.17						
1.04					0.01						
0.60					0.02						
0.20					0.09						
3.58					0.09						
4.63					0.05						
3.38					0.02						
6.54					0.17						
1.04					0.01						
0.60					0.02						
0.20					0.09						
3.58					0.09						
4.63					0.05						
3.38					0.02						
6.54					0.17						
1.04					0.01						
0.60					0.02						
0.20					0.09						
3.58					0.09						
4.63					0.05						
3.38					0.02						
6.54					0.17						
1.04					0.01						
0.60					0.02						
0.20					0.09						
3.58					0.09						
4.63					0.05						
3.38					0.02						
6.54					0.17						
1.04					0.01						
0.60					0.02						
0.20					0.09						
3.58					0.09						
4.63					0.05						
3.38					0.02						
6.54					0.17						
1.04					0.01						
0.60					0.02						
0.20					0.09						
3.58					0.09						
4.63					0.05						
3.38					0.02						
6.54					0.17						
1.04					0.01						
0.60					0.02						
0.20					0.09						
3.58					0.09						
4.63					0.05						
3.38					0.02						
6.54					0.17						
1.04					0.01						
0.60					0.02						
0.20					0.09						
3.58					0.09						
4.63					0.05						
3.38					0.02						
6.54					0.17						
1.04					0.01						
0.60					0.02						
0.20					0.09						
3.58					0.09						
4.63					0.05						
3.38					0.02						
6.54					0.17						
1.04					0.01						
0.60					0.02						
0.20					0.09						
3.58					0.09						
4.63					0.05						
3.38					0.02						
6.54					0.17						
1.04					0.01						
0.60					0.02						
0.20					0.09						
3.58					0.09						
4.63					0.05						
3.38					0.02						
6.54					0.17						
1.04					0.01						
0.60					0.02						
0.20					0.09						
3.58					0.09						
4.63					0.05						
3.38					0.02						
6.54					0.17						
1.04					0.01						
0.60					0.02						
0.20					0.09						
3.58					0.09						
4.63					0.05						
3.38					0.02						
6.54					0.17						
1.04					0.01						
0.60					0.02						
0.20					0.09						
3.58					0.09						
4.63					0.05						
3.38					0.02						
6.54					0.17						
1.04					0.01						
0.60					0.02						
0.20					0.09						
3.58					0.09						
4.63					0.05						
3.38					0.02						
6.54					0.17						
1.04					0.01						
0.60					0.02						
0.20					0.09						
3.58					0.09						
4.63					0.05						
3.38					0.02						
6.54					0.17						
1.04					0.01						
0.60					0.02						
0.20					0.09						
3.58					0.09						
4.63					0.05						
3.38					0.02						
6.54					0.17						
1.04					0.01						
0.60					0.02						
0.20					0.09						
3.58					0.09						
4.63					0.05						
3.38					0.02						
6.54					0.17						
1.04					0.01						
0.60					0.02						
0.20					0.09						
3.58					0.09						
4.63					0.05						
3.38					0.02						
6.54					0.17						
1.04					0.01						
0.60					0.02						
0.20					0.09						
3.58					0.09						
4.63					0.05						
3.38					0.02						
6.54					0.17						
1.04					0.01						
0.60					0.02						
0.20					0.09						
3.58					0.09						
4.63					0.05						
3.38					0.02						
6.54					0.17						
1.04					0.01						
0.60					0.02						
0.20					0.09						
3.58					0.09						
4.63					0.05						
3.38					0.02						
6.54					0.17						
1.04					0.01						
0.60					0.02						
0.20					0.09						
3.58					0.09						
4.63					0.05						
3.38					0.02						
6.54					0.17						
1.04					0.01						
0.60					0.02						
0.20					0.09						
3.58					0.09						
4.63					0.05						
3.38					0.02						
6.54					0.17						
1.04					0.01						
0.60					0.02						
0.20					0.09						
3.58					0.09						
4.63					0.05						
3.38					0.02						
6.54					0.17						
1.04					0.01						
0.60					0.02						
0.20					0.09						
3.58					0.09						
4.63					0.05						
3.38					0.02						
6.54					0.17						
1.04					0.01						
0.60					0.02						
0.20					0.09						
3.58					0.09						
4.63					0.05						
3.38					0.02						
6.54					0.17						
1.04					0.01						
0.60					0.02						
0.20					0.09						
3.58					0.09						
4.63					0.05						
3.38					0.02						
6.54					0.17						
1.04					0.01						
0.60					0.02						
0.20					0.09						
3.58					0.09						
4.63					0.05						
3.38					0.02						
6.54					0.17						
1.04					0.01						
0.60					0.02						
0.20					0.09						
3.58					0.09						
4.63					0.05						
3.38					0.02						
6.54					0.17						
1.04					0.01						
0.60					0.02						
0.20					0.09						
3.58					0.09						
4.63					0.05						
3.38					0.02						
6.54					0.17						
1.04					0.01						
0.60					0.02						
0.20					0.09						
3.58					0.09						
4.63					0.05						
3.38					0.02						

TABLE 2.8.- EMPLOYED PERSONS, BY EMPLOYMENT STATUS AND SEX

לוח 2.8.- מועסקים, לפי מעמד בעבודה ומין

מעמד בעבודה												
Employment status												
סך הכל	שכירים	עצמאים, קואופרטיבים וחברי	חברי קיבוצים	בני משפחה המועסקים ללא תשלום	סך הכל	שכירים	עצמאים, קואופרטיבים וחברי	חברי קיבוצים	בני משפחה המועסקים ללא תשלום			
Total	Employees	Self-employed, employers and co-operative members	Kibbutz members	Unpaid family members	Total	Employees	Self-employed, employers and co-operative members	Kibbutz members	Unpaid family members			
אלפים												
Thousands												
גברים												
2018	I-XII	2,038.6	1,729.2	298.8	10.3	0.4	100.0	84.8	14.7	0.5	..	
2019	I-XII	2,070.1	1,760.9	300.3	8.3	0.6	100.0	85.1	14.5	0.4	-	
2020	I-XII	2,029.7	1,717.4	304.6	7.0	0.6	100.0	84.6	15.0	0.3	-	
2018	I-III	2,026.1	1,722.6	291.0	12.0	..	100.0	85.0	14.4	0.6	..	
2018	IV-VI	2,035.5	1,720.8	305.2	9.2	..	100.0	84.5	15.0	0.5	-	
2018	VII-IX	2,048.3	1,749.1	287.8	10.8	..	100.0	85.4	14.1	0.5	..	
2018	X-XII	2,044.6	1,724.1	311.0	9.1	(0.4)	100.0	84.3	15.2	0.4	..	
2019	I-III	2,059.1	1,745.6	302.8	9.6	(1.0)	100.0	84.8	14.7	0.5	-	
2019	IV-VI	2,072.8	1,762.5	301.0	8.5	(0.8)	100.0	85.0	14.5	0.4	-	
2019	VII-IX	2,086.6	1,776.2	301.7	8.4	..	100.0	85.1	14.5	0.4	..	
2019	X-XII	2,061.9	1,759.4	295.6	6.6	..	100.0	85.3	14.3	0.3	..	
2020	I-III	2,065.3	1,758.9	299.2	7.0	(0.3)	100.0	85.2	14.5	0.3	-	
2020	IV-VI	2,030.8	1,722.2	301.2	6.6	(0.9)	100.0	84.8	14.8	0.3	..	
2020	VII-IX	2,023.8	1,694.5	320.8	7.9	..	100.0	83.7	15.9	0.4	..	
2020	X-XII	1,998.8	1,694.2	297.4	6.5	(0.8)	100.0	84.8	14.9	0.3	-	
אחוז שינוי												
X-XII.2020/VII-IX.2020												
טעות דגימה												
רבע-שנתית												
שנתית												
נשים												
2018	I-XII	1,866.5	1,691.7	165.4	8.3	1.1	100.0	90.6	8.9	0.4	0.1	
2019	I-XII	1,896.8	1,717.6	171.6	6.6	1.0	100.0	90.6	9.0	0.3	0.1	
2020	I-XII	1,883.8	1,709.5	167.2	6.3	0.8	100.0	90.7	8.9	0.3	-	
2018	I-III	1,851.6	1,676.8	165.7	8.4	(0.8)	100.0	90.6	8.9	0.5	..	
2018	IV-VI	1,866.8	1,696.2	161.9	8.1	..	100.0	90.9	8.7	0.4	..	
2018	VII-IX	1,869.0	1,693.0	164.7	9.7	(1.6)	100.0	90.6	8.8	0.5	(0.1)	
2018	X-XII	1,878.6	1,701.0	169.2	7.2	(1.3)	100.0	90.5	9.0	0.4	(0.1)	
2019	I-III	1,908.0	1,727.5	171.5	7.6	(1.3)	100.0	90.5	9.0	0.4	(0.1)	
2019	IV-VI	1,894.8	1,714.2	173.1	6.4	(1.1)	100.0	90.5	9.1	0.3	(0.1)	
2019	VII-IX	1,883.5	1,704.5	171.6	6.3	(1.2)	100.0	90.5	9.1	0.3	(0.1)	
2019	X-XII	1,901.1	1,724.4	170.0	6.2	..	100.0	90.7	8.9	0.3	..	
2020	I-III	1,926.0	1,751.1	165.6	8.4	(0.8)	100.0	90.9	8.6	0.4	..	
2020	IV-VI	1,873.9	1,695.4	170.8	6.5	(1.3)	100.0	90.5	9.1	0.3	0.1	
2020	VII-IX	1,867.8	1,690.7	170.0	6.2	(0.8)	100.0	90.5	9.1	0.3	-	
2020	X-XII	1,867.3	1,700.7	162.2	3.9	..	100.0	91.1	8.7	0.2	..	
אחוז שינוי												
X-XII.2020/VII-IX.2020												
טעות דגימה												
רבע-שנתית												
שנתית												

לוח 2.9.- שכירים וחברי קואופרטיב העובדים
בדרך כלל בהיקף חלקי שלא מרצון,
MEMBERS USUALLY WORKING
PART-TIME INVOLUNTARILY, BY SEX
לפי מין

נשים Women	גברים Men	סך הכל Total		
Thousands		אלפים		
40.5	20.3	60.8	I-XII	2018
37.5	17.5	55.0	I-XII	2019
29.6	16.3	45.9	I-XII	2020
37.4	20.4	57.9	I-III	2018
38.6	19.1	57.7	IV-VI	
45.4	22.1	67.5	VII-IX	
40.4	19.6	60.0	X-XII	
38.4	20.4	58.8	I-III	2019
34.9	16.9	51.8	IV-VI	
40.3	19.3	59.5	VII-IX	
36.5	13.6	50.1	X-XII	
31.5	16.0	47.5	I-III	2020
23.4	13.1	36.6	IV-VI	
33.7	18.0	51.7	VII-IX	
30.0	17.9	47.9	X-XII	
Percentage of change		אחוז שינוי		
-11.0	(-0.8)	-7.4	X-XII.2020/VII-IX.2020	
Sampling error		טעות דגימה		
1.68	1.26	2.13	Quarterly	רבע-שנתית
0.86	0.64	1.09	Annual	שנתית
Percentages ⁽¹⁾		אחוזים ⁽¹⁾		
2.2	1.0	1.6	I-XII	2018
2.0	0.8	1.4	I-XII	2019
1.6	0.8	1.2	I-XII	2020
2.0	1.0	1.5	I-III	2018
2.1	0.9	1.5	IV-VI	
2.4	1.1	1.7	VII-IX	
2.2	1.0	1.5	X-XII	
2.0	1.0	1.5	I-III	2019
1.8	0.8	1.3	IV-VI	
2.1	0.9	1.5	VII-IX	
1.9	0.7	1.3	X-XII	
1.6	0.8	1.2	I-III	2020
1.3	0.6	0.9	IV-VI	
1.8	0.9	1.3	VII-IX	
1.6	0.9	1.2	X-XII	
Sampling error		טעות דגימה		
0.13	0.06	0.07	Quarterly	רבע-שנתית
0.05	0.03	0.03	Annual	שנתית

(1) Percentages of all employed persons.

(1) אחוזים מתוך כלל המועסקים.

TABLE 2.10.- EMPLOYED PERSONS, BY OCCUPATION (2011 CLASSIFICATION)

לוח 2.10-- מועסקים, לפי משלח יד (סיווג 2011)

Thousands									אלפים		
Occupation									סך הכל		
לא ידוע	עובדים בלתי מקצועיים	עובדים מקצועיים בתעשייה ובבניי ועובדים מקצועיים אחרים	עובדים מקצועיים בחקלאות, בייעור ובדיג	עובדי מכירות ושירותים	פקידים כלליים ועובדי משרד	הנדסאים, טכנאים, סוכנים ובעלי משלח יד נלווה	בעלי משלח יד אקדמי	מנהלים			
Not known	Elementary occupations	Skilled workers in manufacturing and construction, and other skilled workers	Skilled agricultural, forestry and fishery workers	Service and sales workers	Clerical support workers	Practical engineers, technicians, agents, and associate professionals	Professionals	Managers			
X	9	7-8	6	5	4	3	2	1			
258.9	230.7	503.5	28.4	702.3	255.6	507.3	1,045.4	373.1	3,905.1	I-XII	2018
251.8	212.9	497.8	29.0	728.8	269.2	563.7	1,111.0	302.7	3,966.9	I-XII	2019
247.9	183.9	471.3	30.7	705.4	265.7	574.0	1,141.4	293.1	3,913.4	I-XII	2020
241.4	232.4	513.4	34.3	705.4	252.4	492.6	1,029.3	376.4	3,877.7	I-III	2018
269.3	240.7	493.6	24.0	708.8	249.6	493.4	1,042.1	380.8	3,902.3	IV-VI	
258.0	231.2	504.8	26.0	693.2	252.9	510.4	1,034.8	405.9	3,917.2	VII-IX	
266.8	218.6	502.1	29.2	701.8	267.6	532.6	1,075.3	329.2	3,923.2	X-XII	
254.1	221.8	500.8	32.5	742.8	262.7	567.3	1,119.2	265.8	3,967.0	I-III	2019
259.9	221.5	510.7	26.4	708.5	255.3	568.2	1,107.7	309.5	3,967.6	IV-VI	
250.0	209.1	489.5	27.4	733.9	273.9	554.4	1,103.1	329.0	3,970.1	VII-IX	
243.1	199.4	490.4	29.8	729.9	285.0	564.8	1,114.0	306.7	3,963.0	X-XII	
242.0	191.7	482.5	27.7	740.4	286.2	588.6	1,149.4	282.8	3,991.3	I-III	2020
250.4	185.3	470.5	29.9	709.1	251.4	575.2	1,145.3	287.8	3,904.8	IV-VI	
245.5	178.6	474.8	31.6	717.3	258.4	566.1	1,123.3	296.0	3,891.5	VII-IX	
253.8	180.1	457.4	33.6	654.9	266.9	566.1	1,147.5	305.9	3,866.1	X-XII	
Percentage of change	3.4	(0.8)	-3.7	(6.3)	-8.7	3.3	-	2.2	3.4	אחוז שינוי -0.7	X-XII.2020/VII-IX.2020
Sampling error										טעות דגימה	
4.44	4.36	6.12	1.83	7.72	5.03	7.05	9.75	5.36	7.00	Quarterly	רבע-שנתית
2.23	2.31	3.20	0.87	4.03	2.54	3.58	4.93	2.65	3.58	Annual	שנתית
Seasonally adjusted									מנכ" עונתיות		
228.1	510.2	32.4	707.6	250.6	486.0	1,022.7	391.0	3,870.5	I-III	2018	
239.1	496.8	26.1	705.7	253.3	493.1	1,037.4	380.7	3,899.7	IV-VI		
232.8	506.8	26.0	689.9	255.6	515.1	1,049.1	385.0	3,918.5	VII-IX		
221.9	498.3	29.0	708.9	266.5	542.3	1,078.3	321.3	3,933.4	X-XII		
221.6	499.3	31.0	737.3	261.6	560.3	1,103.0	282.0	3,954.6	I-III	2019	
219.6	511.9	27.0	712.5	258.4	566.5	1,101.6	310.1	3,967.1	IV-VI		
209.0	489.9	28.5	726.4	276.1	561.4	1,113.6	315.3	3,971.9	VII-IX		
200.2	488.5	27.7	746.9	278.9	569.7	1,117.5	303.6	3,973.1	X-XII		
189.9	480.1	26.3	739.5	282.8	574.3	1,131.7	300.4	3,976.3	I-III	2020	
182.8	472.9	31.3	716.9	259.7	573.5	1,137.1	289.2	3,910.7	IV-VI		
177.7	472.3	32.3	709.8	258.6	571.3	1,141.1	282.6	3,893.2	VII-IX		
181.7	459.3	32.8	662.1	261.9	572.1	1,152.8	302.4	3,872.3	X-XII		
Percentage of change	2.3	-2.8	1.5	-6.7	1.3	0.1	1.0	7.0	אחוז שינוי -0.5	X-XII.2020/VII-IX.2020	
Trend									מגמה		
230.3	511.1	31.1	701.6	250.7	488.2	1,018.9	385.8	3,872.6	I-III	2018	
237.2	502.8	27.3	702.1	251.5	495.3	1,030.7	386.0	3,897.0	IV-VI		
233.2	500.9	26.2	697.6	256.2	516.1	1,050.8	367.8	3,918.1	VII-IX		
224.1	500.3	28.8	707.7	260.7	540.2	1,078.6	328.4	3,934.5	X-XII		
221.0	503.4	29.9	719.0	262.0	555.8	1,099.5	300.2	3,950.8	I-III	2019	
218.2	505.8	28.6	719.8	265.4	562.5	1,106.7	303.6	3,962.2	IV-VI		
209.2	499.3	27.4	727.5	274.2	564.6	1,111.4	311.5	3,969.3	VII-IX		
200.5	488.7	26.4	741.6	279.2	569.0	1,120.4	307.0	3,976.4	X-XII		
190.5	480.8	27.2	741.1	274.9	574.8	1,130.0	298.4	3,965.4	I-III	2020	
182.9	475.6	31.0	727.0	265.8	574.4	1,135.8	289.5	3,930.4	IV-VI		
177.8	469.3	34.0	702.2	259.9	571.6	1,140.4	287.8	3,896.4	VII-IX		
178.4	462.0	33.3	666.4	261.1	570.8	1,143.8	300.3	3,868.6	X-XII		
Percentage of change	0.4	-1.6	-1.8	-5.1	0.5	-0.1	0.3	4.4	אחוז שינוי -0.7	X-XII.2020/VII-IX.2020	

TABLE 2.11.- EMPLOYED PERSONS, BY OCCUPATION (2011 CLASSIFICATION) AND SEX

לוח 2.11- מועסקים, לפי משלח יד (סיווג 2011) ומין

Thousands									אלפים			
Occupation									סך הכל			
משלח יד												
לא ידוע	עובדים בלתי מקצועיים	עובדים מקצועיים בתעשייה ובבנייה ועובדים מקצועיים אחרים	עובדים מקצועיים בחקלאות, בייעור ובריג	עובדי מכרות ושירותים	פקידים כלליים ועובדי משרד	הנדסאים, טכנאים, סוכנים ובעלי משלח יד נלווה	בעלי משלח יד אקדמי	מנהלים				
Not known	Elementary occupations	Skilled workers in manufacturing and construction, and other skilled workers	Skilled agricultural, forestry and fishery workers	Service and sales workers	Clerical support workers	Practical engineers, technicians, agents, and associate professionals	Professionals	Managers				
X	9	7-8	6	5	4	3	2	1				
Men									גברים			
160.6	131.6	463.9	25.2	258.3	72.7	222.3	457.1	246.9	2,038.6	I-XII	2018	
155.6	118.4	460.6	26.6	275.6	82.5	255.8	484.1	210.9	2,070.1	I-XII	2019	
155.1	98.4	435.8	28.4	262.6	81.4	258.6	498.2	211.1	2,029.7	I-XII	2020	
150.2	132.1	473.0	29.9	261.0	73.2	208.8	451.0	246.7	2,026.1	I-III	2018	
172.2	132.7	456.4	20.9	261.4	68.6	212.0	462.0	249.5	2,035.5	IV-VI		
155.6	137.5	464.7	23.8	258.5	68.5	222.1	448.7	268.8	2,048.3	VII-IX		
164.5	123.9	461.5	26.1	252.2	80.6	246.4	466.9	222.5	2,044.6	X-XII		
157.3	126.8	461.9	29.3	280.3	79.4	258.9	479.4	185.9	2,059.1	I-III	2019	
163.0	121.5	471.2	24.7	270.1	76.5	250.8	479.5	215.3	2,072.8	IV-VI		
153.3	116.6	454.9	25.1	280.1	84.6	253.7	488.7	229.6	2,086.6	VII-IX		
148.7	108.9	454.4	27.1	271.8	89.6	259.6	489.0	212.7	2,061.9	X-XII		
149.0	102.6	445.9	25.4	277.1	89.3	268.6	498.1	209.3	2,065.3	I-III	2020	
157.4	100.1	436.2	27.8	259.9	76.6	263.5	496.6	212.6	2,030.8	IV-VI		
156.2	95.8	440.1	29.6	266.5	78.0	250.7	496.3	210.5	2,023.8	VII-IX		
157.9	95.1	420.8	30.6	247.1	81.7	251.6	501.9	212.1	1,998.8	X-XII		
Percentage of change (1.1)	(-0.7)	-4.4	(3.5)	-7.3	4.8	(0.4)	(1.1)	(0.8)	-1.2	X-XII.2020/VII-IX.2020		
Sampling error									טעות דגימה			
3.40	3.07	5.74	1.66	4.65	2.78	4.58	6.03	4.32	4.79	Quarterly	רבע-שנתית	
1.71	1.63	3.02	0.82	2.45	1.41	2.37	3.03	2.17	2.50	Annual	שנתית	
Women									נשים			
98.3	99.1	39.6	3.2	444.0	182.9	284.9	588.3	126.2	1,866.5	I-XII	2018	
96.2	94.5	37.2	2.5	453.2	186.7	307.9	626.8	91.8	1,896.8	I-XII	2019	
92.8	85.5	35.5	2.3	442.8	184.3	315.4	643.2	82.0	1,883.8	I-XII	2020	
91.2	100.3	40.4	4.4	444.5	179.2	283.8	578.2	129.7	1,851.6	I-III	2018	
97.1	108.0	37.2	3.2	447.4	181.0	281.5	580.2	131.2	1,866.8	IV-VI		
102.4	93.7	40.0	2.2	434.7	184.3	288.3	586.2	137.1	1,869.0	VII-IX		
102.4	94.6	40.6	3.2	449.6	187.0	286.2	608.5	106.7	1,878.6	X-XII		
96.8	95.0	38.9	3.2	462.6	183.3	308.5	639.9	79.8	1,908.0	I-III	2019	
96.9	100.0	39.4	1.7	438.3	178.8	317.4	628.1	94.2	1,894.8	IV-VI		
96.6	92.5	34.6	2.3	453.9	189.3	300.6	614.4	99.4	1,883.5	VII-IX		
94.4	90.5	36.0	2.7	458.1	195.4	305.1	624.9	94.0	1,901.1	X-XII		
93.1	89.1	36.6	2.3	463.3	196.9	320.0	651.2	73.5	1,926.0	I-III	2020	
93.0	85.2	34.2	2.0	449.2	174.8	311.7	648.7	75.2	1,873.9	IV-VI		
89.3	82.8	34.7	2.0	450.8	180.3	315.4	627.0	85.5	1,867.8	VII-IX		
95.9	85.0	36.6	2.9	407.8	185.2	314.5	645.7	93.8	1,867.3	X-XII		
Percentage of change 7.4	(2.6)	(5.3)	48.8	-9.5	2.7	(-0.3)	3.0	9.7	-	X-XII.2020/VII-IX.2020		
Sampling error									טעות דגימה			
2.74	2.99	1.92	0.55	5.86	4.11	5.16	6.50	2.92	4.71	Quarterly	רבע-שנתית	
1.38	1.50	0.96	0.24	3.05	2.08	2.60	3.32	1.40	2.44	Annual	שנתית	

TABLE 2.12.- AVERAGE WEEKLY WORK-HOURS PER EMPLOYED PERSON
(INCLUDING THOSE TEMPORARILY ABSENT FROM WORK),
BY OCCUPATION (2011 CLASSIFICATION)

לוח 2.12.- ממוצע שעות עבודה לשבוע למועסק
(כולל נעדרים זמנית מעבודתם),
לפי משלח יד (סיווג 2011)

משלח יד								סך הכל (1)	Total (1)		
Elementary occupations	Skilled workers in manufacturing and construction, and other skilled workers	Skilled agricultural, forestry and fishery workers	Service and sales workers	Clerical support workers	Practical engineers, technicians, agents, and associate professionals	Professionals	Managers				
9	7-8	6	5	4	3	2	1				
34.3	40.8	41.0	32.1	33.6	35.2	33.5	43.3	36.1	I-XII	2018	
34.0	40.2	41.7	32.1	33.2	34.9	33.5	43.6	35.8	I-XII	2019	
31.3	36.5	41.4	27.9	30.2	31.6	32.8	43.1	33.5	I-XII	2020	
35.5	42.6	41.8	33.4	35.1	36.9	36.7	45.8	38.1	I-III	2018	
34.0	40.9	41.9	32.0	33.2	34.7	33.9	42.8	36.1	IV-VI		
32.9	38.5	38.9	30.2	31.2	32.4	28.2	40.6	33.2	VII-IX		
35.1	41.3	41.0	32.8	34.7	36.6	35.1	44.2	37.1	X-XII		
35.7	42.2	43.8	33.5	35.4	37.6	36.9	46.7	38.0	I-III	2019	
33.6	39.0	43.4	31.7	32.1	34.0	32.8	42.8	35.1	IV-VI		
33.8	40.5	40.1	31.6	33.4	35.1	31.4	43.5	35.2	VII-IX		
32.9	39.0	39.5	31.6	32.1	33.2	32.9	41.9	34.8	X-XII		
32.3	38.8	39.8	30.0	32.5	33.8	34.9	45.0	35.3	I-III	2020	
29.2	31.1	41.2	23.9	25.7	26.8	29.4	40.3	29.7	IV-VI		
31.9	38.7	41.9	29.7	32.2	33.5	31.8	43.7	34.3	VII-IX		
31.9	37.4	42.3	28.1	30.3	32.5	34.9	43.5	34.5	X-XII		
Percentage of change (-0.2)	-3.3	(1.0)	-5.2	-5.9	-3.2	9.7	(-0.5)	0.8	אחוז שינוי		
Sampling error								0.17	טעות דגימה		
0.44	0.29	1.21	0.32	0.35	0.23	0.33	0.34	0.17	Quarterly Annual	רבע-שנתית שנתית	
0.22	0.14	0.61	0.12	0.17	0.12	0.09	0.16	0.05			
Seasonally adjusted								מונחי עונתיות			
34.3	41.5	41.2	32.6	33.7	35.7	34.1	43.5	36.7	I-III	2018	
34.9	42.4	41.3	33.1	34.8	36.2	34.7	44.2	37.2	IV-VI		
34.3	40.5	41.0	32.2	33.4	34.7	32.9	43.3	35.8	VII-IX		
34.1	39.7	41.1	31.2	32.8	34.3	32.2	43.1	35.2	X-XII		
34.7	40.9	43.1	32.3	33.9	36.1	34.1	44.1	36.5	I-III	2019	
34.6	40.6	42.8	33.1	33.9	35.8	33.7	43.9	36.5	IV-VI		
33.7	39.6	39.6	31.1	32.4	34.1	33.1	43.3	35.1	VII-IX		
32.9	39.3	40.1	31.8	32.9	33.8	32.9	43.6	35.2	X-XII		
31.2	37.0	39.5	28.6	30.3	31.9	32.0	42.5	33.3	I-III	2020	
30.6	33.8	40.5	25.5	28.1	29.3	30.4	41.8	31.4	IV-VI		
32.3	38.3	43.2	29.7	31.9	33.3	34.9	44.7	34.9	VII-IX		
31.7	37.0	43.7	28.0	30.2	32.2	34.1	44.1	34.1	X-XII		
Percentage of change -2.0	-3.2	1.1	-5.7	-5.5	-3.3	-2.4	-1.4	-2.2	אחוז שינוי		
								מגמה			
34.5	41.5	41.0	32.3	33.8	35.3	34.2	43.2	36.3	I-III	2018	
34.6	41.6	41.5	32.7	34.1	35.5	34.0	43.5	36.5	IV-VI		
34.4	40.3	41.7	32.1	33.4	34.8	33.3	43.2	35.8	VII-IX		
34.3	40.0	41.9	31.6	33.2	34.7	33.3	43.4	35.5	X-XII		
34.6	40.7	42.7	32.2	33.8	35.7	33.8	43.9	36.2	I-III	2019	
34.5	40.6	42.2	32.5	33.8	35.8	33.8	44.0	36.3	IV-VI		
33.7	39.8	40.5	32.0	33.1	34.6	33.5	43.6	35.5	VII-IX		
32.7	38.8	40.0	31.0	32.3	33.4	33.2	43.3	34.7	X-XII		
31.6	37.3	40.3	29.1	30.8	32.0	32.4	42.9	33.7	I-III	2020	
31.3	36.6	41.2	28.0	29.8	31.5	32.6	43.3	33.3	IV-VI		
31.7	37.2	42.7	28.3	30.2	32.3	34.0	44.2	34.1	VII-IX		
31.9	37.4	43.4	28.6	30.6	32.5	34.6	44.3	34.4	X-XII		
0.6	0.5	1.4	1.2	1.1	0.8	1.9	0.1	1.0	אחוז שינוי		
								X-XII.2020/VII-IX.2020			

(1) Incl. employed persons whose occupation is not known.

(1) כולל מועסקים שמשלח ידם אינו ידוע.

TABLE 2.13.- AVERAGE WEEKLY WORK-HOURS PER EMPLOYED PERSON
(INCLUDING THOSE TEMPORARILY ABSENT FROM WORK),
BY OCCUPATION AND SEX (2011 CLASSIFICATION)

לוח 2.13.- ממוצע שעות עבודה לשבוע למועסק
(כולל נעדרים זמנית מעבודתם),
לפי משלח יד ומין (סיווג 2011)

משלח יד								סך הכל (1)		
Elementary occupations	Skilled workers in manufacturing and construction, and other skilled workers	Skilled agricultural, forestry and fishery workers	Service and sales workers	Clerical support workers	Practical engineers, technicians, agents, and associate professionals	Professionals	Managers			
9	7-8	6	5	4	3	2	1	Total (1)		
Men								גברים		
36.9	41.3	41.8	38.1	38.2	38.8	38.7	45.6	40.5	I-XII	2018
36.5	40.7	42.2	37.7	37.9	38.4	38.2	45.4	39.9	I-XII	2019
33.4	37.0	41.9	32.8	34.4	34.4	37.4	44.5	37.3	I-XII	2020
37.5	43.0	42.8	39.7	39.1	40.6	41.8	48.0	42.4	I-III	2018
36.6	41.3	43.7	38.1	38.3	38.1	38.3	45.2	40.3	IV-VI	
35.6	39.0	39.4	36.5	36.1	36.2	34.7	43.3	38.1	VII-IX	
38.1	41.9	41.5	38.0	39.2	40.3	39.9	46.2	41.2	X-XII	
38.3	42.6	44.4	39.2	40.9	41.2	41.3	47.9	42.0	I-III	2019
36.0	39.5	43.5	37.5	37.6	37.5	37.2	45.1	39.2	IV-VI	
36.1	41.1	40.7	37.4	37.2	38.7	37.3	45.4	39.8	VII-IX	
35.4	39.6	40.2	36.6	36.0	36.3	37.1	43.4	38.6	X-XII	
35.0	39.2	40.6	34.4	37.7	37.2	39.3	46.3	39.2	I-III	2020
31.9	31.4	41.8	29.5	29.3	29.4	33.5	41.8	33.5	IV-VI	
33.5	39.2	42.4	34.8	35.7	36.3	37.4	45.4	38.6	VII-IX	
33.4	38.0	42.7	32.2	34.3	34.6	39.5	44.7	38.1	X-XII	
Percentage of change (-0.1)	-3.2	(0.6)	-7.7	-3.9	-4.8	5.4	-1.5	אחוז שינוי -1.3	X-XII.2020/VII-IX.2020	
Sampling error								טעות דגימה		
0.60	0.28	1.21	0.42	0.64	0.36	0.23	0.39	0.16	Quarterly	רבע-שנתית
0.31	0.14	0.63	0.20	0.32	0.18	0.12	0.18	0.06	Annual	שנתית
Women								נשים		
30.9	35.1	34.1	28.6	31.7	32.3	29.4	38.7	31.4	I-XII	2018
30.9	34.0	36.4	28.7	31.2	32.1	29.9	39.6	31.3	I-XII	2019
28.9	31.2	34.1	25.1	28.4	29.4	29.2	39.6	29.3	I-XII	2020
32.8	37.8	34.9	29.8	33.4	34.2	32.6	41.5	33.4	I-III	2018
30.7	34.9	29.8	28.5	31.2	32.2	30.3	38.3	31.5	IV-VI	
29.0	32.5	34.3	26.5	29.4	29.4	23.2	35.4	27.9	VII-IX	
31.1	35.0	36.9	29.8	32.8	33.4	31.5	39.9	32.6	X-XII	
32.2	37.1	38.5	30.1	33.1	34.5	33.6	43.8	33.7	I-III	2019
30.7	33.5	42.3	28.1	29.7	31.2	29.4	37.6	30.7	IV-VI	
31.0	33.5	33.3	28.0	31.6	32.1	26.7	39.1	30.2	VII-IX	
29.8	31.6	32.6	28.6	30.3	30.5	29.6	38.6	30.7	X-XII	
29.3	34.3	31.4	27.3	30.2	30.9	31.6	41.6	31.1	I-III	2020
26.0	27.1	32.2	20.7	24.1	24.6	26.2	36.2	25.5	IV-VI	
30.1	31.9	33.5	26.6	30.7	31.3	27.4	39.7	29.6	VII-IX	
30.1	31.3	38.0	25.7	28.5	30.8	31.4	40.8	30.8	X-XII	
Percentage of change (-0.1)	(-1.9)	(13.4)	-3.5	-7.0	-1.8	14.6	2.7	אחוז שינוי 3.8	X-XII.2020/VII-IX.2020	
Sampling error								טעות דגימה		
0.60	1.09	5.17	0.39	0.40	0.30	0.28	0.53	0.21	Quarterly	רבע-שנתית
0.31	0.49	2.34	0.14	0.19	0.15	0.11	0.30	0.07	Annual	שנתית

(1) Incl. employed persons whose occupation is not known.

(1) כולל מועסקים שמשלח ידם אינו ידוע.

TABLE 2.14.- EMPLOYEES, BY OCCUPATION (2011 CLASSIFICATION)

לוח 2.14.- שכירים, לפי משלח יד (סיווג 2011)

Thousands

אלפים

משלח יד									סך הכל		
לא ידוע	עובדים בלתי מקצועיים	עובדים מקצועיים בתעשייה ובבנייה ועובדים מקצועיים אחרים	עובדים מקצועיים בחקלאות, בייעור ובדיג	עובדי מכירות ושירותים	פקידים כלליים ועובדי משרד	הנדסאים, טכנאים, סוכנים ובעלי משלח יד נלווה	בעלי משלח יד אקדמי	מנהלים			
Not known	Elementary occupations	Skilled workers in manufacturing and construction, and other skilled workers	Skilled agricultural, forestry and fishery workers	Service and sales workers	Clerical support workers	Practical engineers, technicians, agents, and associate professionals	Professionals	Managers			
X	9	7-8	6	5	4	3	2	1			
255.0	223.2	410.5	14.9	618.8	248.5	429.1	887.1	333.9	3,420.9	I-XII	2018
249.0	205.0	407.0	15.5	638.8	262.9	480.5	952.1	267.7	3,478.6	I-XII	2019
245.6	176.8	384.7	15.3	612.4	259.9	488.4	987.7	256.2	3,426.9	I-XII	2020
237.3	225.0	422.4	19.0	622.0	245.9	421.8	871.0	335.0	3,399.4	I-III	2018
264.7	231.3	396.9	11.9	628.1	240.6	419.2	879.9	344.3	3,417.0	IV-VI	
255.0	223.8	412.6	14.0	614.5	247.0	429.8	882.4	363.1	3,442.2	VII-IX	
262.8	212.6	410.2	14.7	610.5	260.6	445.3	914.9	293.3	3,425.0	X-XII	
250.2	214.1	408.0	16.0	644.0	257.6	486.6	960.9	235.7	3,473.1	I-III	2019
256.2	212.6	417.7	14.0	625.7	248.3	490.2	938.4	273.8	3,476.8	IV-VI	
248.8	201.3	398.1	16.0	647.8	267.3	467.4	944.3	289.6	3,480.7	VII-IX	
241.0	191.8	404.1	16.2	637.7	278.5	477.9	964.7	271.9	3,483.8	X-XII	
239.2	185.6	396.5	14.3	645.1	279.5	500.5	997.1	252.1	3,510.0	I-III	2020
248.0	177.5	390.5	17.3	612.0	245.5	490.7	982.0	254.1	3,417.5	IV-VI	
243.1	171.3	379.9	15.4	619.8	253.2	481.3	969.7	251.5	3,385.3	VII-IX	
252.0	172.6	372.0	14.3	572.6	261.4	481.3	1,001.8	266.9	3,394.9	X-XII	
Percentage of change									אחוז שינוי		
3.7	(0.8)	-2.1	(-7.0)	-7.6	3.3	-	3.3	6.1	(0.3)	X-XII.2020/VII-IX.2020	
Sampling error									טעות דגימה		
4.42	4.28	5.62	1.20	7.21	4.97	6.56	9.18	5.00	9.02	Quarterly	רבע-שנתית
2.22	2.27	2.95	0.63	3.77	2.51	3.33	4.64	2.48	4.63	Annual	שנתית
Seasonally adjusted									מונחי עונתיות		
	220.8	414.8	17.9	625.3	243.4	413.2	866.4	347.1	3,388.6	I-III	2018
	229.7	400.9	12.6	624.3	245.3	417.4	880.4	341.6	3,417.0	IV-VI	
	225.4	415.7	14.0	610.7	248.8	434.4	894.3	347.1	3,443.2	VII-IX	
	215.9	408.9	15.1	618.1	259.4	455.3	915.1	287.6	3,436.0	X-XII	
	213.9	405.2	15.2	638.9	256.0	478.2	945.7	249.3	3,460.5	I-III	2019
	210.6	416.7	13.7	628.0	252.3	485.9	938.6	271.4	3,473.7	IV-VI	
	201.3	401.9	17.6	640.9	268.4	473.0	955.0	281.0	3,483.5	VII-IX	
	192.6	400.1	15.5	654.7	272.3	482.8	963.0	270.2	3,492.2	X-XII	
	183.8	392.3	14.3	644.1	275.8	486.0	981.1	266.7	3,493.0	I-III	2020
	175.0	389.1	16.9	619.0	254.2	486.8	977.8	253.1	3,421.4	IV-VI	
	170.4	381.9	16.4	613.3	253.2	487.3	986.8	243.0	3,395.0	VII-IX	
	174.3	375.1	14.2	579.5	255.9	489.2	1,003.5	264.2	3,398.3	X-XII	
Percentage of change									אחוז שינוי		
	2.3	-1.8	-13.2	-5.5	1.1	0.4	1.7	8.7	0.1	X-XII.2020/VII-IX.2020	
Trend									מגמה		
	222.9	414.8	17.1	621.1	243.6	415.0	865.5	342.9	3,388.8	I-III	2018
	227.9	406.2	14.5	621.5	244.3	420.3	878.1	347.4	3,414.5	IV-VI	
	225.9	406.6	14.1	615.1	249.2	435.2	896.5	330.5	3,431.7	VII-IX	
	218.1	409.4	15.0	618.9	254.2	456.5	919.7	291.2	3,442.0	X-XII	
	213.2	412.8	15.2	627.7	255.8	474.9	938.0	263.3	3,456.6	I-III	2019
	209.3	414.0	15.8	632.9	259.0	480.4	944.7	267.8	3,472.2	IV-VI	
	201.4	408.3	16.3	642.0	267.1	477.9	952.4	277.2	3,487.5	VII-IX	
	193.0	400.0	15.8	650.8	272.1	480.6	966.5	274.0	3,497.0	X-XII	
	184.4	393.9	15.8	645.5	268.7	485.9	977.3	264.0	3,480.1	I-III	2020
	175.1	388.5	16.6	630.0	260.1	487.5	980.6	252.2	3,439.8	IV-VI	
	170.5	381.7	16.3	608.9	254.3	488.5	988.3	248.9	3,409.1	VII-IX	
	171.0	376.4	14.8	583.7	255.0	488.1	997.7	261.0	3,394.0	X-XII	
Percentage of change									אחוז שינוי		
	0.3	-1.4	-9.1	-4.1	0.3	-0.1	0.9	4.9	-0.4	X-XII.2020/VII-IX.2020	

TABLE 2.15.- EMPLOYEES, BY OCCUPATION (2011 CLASSIFICATION) AND SEX

לוח 2.15- שכירים, לפי משלח יד (סיווג 2011) ומין

Thousands

אלפים

משלח יד									סך הכל		
לא ידוע	עובדים בלתי מקצועיים	עובדים מקצועיים בתעשייה ובבנייה ועובדים מקצועיים אחרים	עובדים מקצועיים בחקלאות, בייעור ובדיג	עובדי מכירות ושירותים	פקידים כלליים ועובדי משרד	הנדסאים, טכנאים, סוכנים ובעלי משלח יד נלווה	בעלי משלח יד אקדמי	מנהלים			
Not known	Elementary occupations	Skilled workers in manufacturing and construction, and other skilled workers	Skilled agricultural, forestry and fishery workers	Service and sales workers	Clerical support workers	Practical engineers, technicians, agents, and associate professionals	Professionals	Managers			
X	9	7-8	6	5	4	3	2	1			
Men									גברים		
157.7	127.2	378.3	13.2	221.2	69.5	172.8	374.3	214.8	1,729.2	I-XII	2018
153.7	113.9	376.0	14.4	238.0	79.9	204.1	399.2	181.8	1,760.9	I-XII	2019
153.4	94.5	355.0	14.3	224.9	78.7	202.7	414.0	180.1	1,717.4	I-XII	2020
147.4	127.3	389.8	16.3	225.2	70.0	164.3	368.1	214.2	1,722.6	I-III	2018
168.6	127.3	368.2	10.6	223.6	65.0	164.2	374.7	218.5	1,720.8	IV-VI	
153.3	133.7	379.4	13.0	223.2	65.9	171.7	375.0	233.9	1,749.1	VII-IX	
161.5	120.5	375.8	13.0	212.8	77.2	190.9	379.5	192.9	1,724.1	X-XII	
154.2	122.6	375.5	13.8	238.9	76.5	207.9	394.7	161.4	1,745.6	I-III	2019
160.8	116.1	385.6	13.3	236.4	73.8	201.9	389.6	184.9	1,762.5	IV-VI	
152.5	112.4	370.0	14.8	243.1	81.7	198.9	405.7	197.0	1,776.2	VII-IX	
147.2	104.6	372.7	15.6	233.4	87.4	207.9	406.6	183.9	1,759.4	X-XII	
146.6	99.3	364.0	12.9	241.8	86.3	211.6	413.2	183.1	1,758.9	I-III	2020
155.9	95.1	361.5	16.0	218.2	73.9	206.9	411.1	183.5	1,722.2	IV-VI	
154.7	92.7	352.7	14.7	225.1	75.6	195.1	410.6	173.3	1,694.5	VII-IX	
156.4	90.7	341.6	13.7	214.6	78.9	197.1	420.9	180.4	1,694.2	X-XII	
Percentage of change (1.1)	(-2.2)	-3.2	(-6.9)	-4.7	(4.3)	(1.0)	2.5	4.1	אחוז שינוי -	X-XII.2020/VII-IX.2020	
Sampling error									טעות דגימה		
3.38	3.02	5.28	1.16	4.33	2.73	4.13	5.63	3.98	6.43	Quarterly	רבע-שנתית
1.70	1.61	2.78	0.60	2.27	1.39	2.13	2.83	2.01	3.34	Annual	שנתית
Women									נשים		
97.3	95.9	32.2	1.7	397.6	179.0	256.3	512.7	119.1	1,691.7	I-XII	2018
95.4	91.0	31.0	1.2	400.9	183.0	276.4	552.9	85.9	1,717.6	I-XII	2019
92.2	82.3	29.8	1.0	387.4	181.2	285.8	573.7	76.1	1,709.5	I-XII	2020
89.9	97.7	32.5	2.6	396.8	175.9	257.6	502.9	120.9	1,676.8	I-III	2018
96.0	104.0	28.7	(1.3)	404.5	175.6	255.0	505.2	125.8	1,696.2	IV-VI	
101.8	90.1	33.2	(1.0)	391.2	181.1	258.1	507.4	129.2	1,693.0	VII-IX	
101.3	92.1	34.5	(1.7)	397.7	183.4	254.4	535.5	100.4	1,701.0	X-XII	
96.0	91.5	32.6	2.1	405.1	181.1	278.6	566.3	74.3	1,727.5	I-III	2019
95.4	96.4	32.0	0.7	389.3	174.4	288.3	548.8	88.9	1,714.2	IV-VI	
96.3	88.9	28.0	(1.2)	404.7	185.5	268.6	538.6	92.6	1,704.5	VII-IX	
93.8	87.2	31.4	(0.6)	404.3	191.0	270.0	558.1	87.9	1,724.4	X-XII	
92.6	86.3	32.5	(1.4)	403.3	193.2	288.9	583.9	69.0	1,751.1	I-III	2020
92.1	82.4	29.0	(1.2)	393.8	171.6	283.7	570.9	70.6	1,695.4	IV-VI	
88.4	78.5	27.2	(0.7)	394.7	177.6	286.3	559.1	78.2	1,690.7	VII-IX	
95.6	82.0	30.4	..	358.0	182.5	284.2	580.9	86.5	1,700.7	X-XII	
Percentage of change 8.1	(4.4)	11.8	-	-9.3	2.8	(-0.7)	3.9	10.7	אחוז שינוי 0.6	X-XII.2020/VII-IX.2020	
Sampling error									טעות דגימה		
2.74	2.94	1.76	0.29	5.53	4.09	4.94	6.31	2.81	5.86	Quarterly	רבע-שנתית
1.38	1.47	0.88	0.17	2.89	2.06	2.50	3.22	1.35	3.02	Annual	שנתית

TABLE 2.16.- AVERAGE WEEKLY WORK-HOURS PER EMPLOYEE
(INCLUDING THOSE TEMPORARILY ABSENT FROM WORK),
BY INDUSTRY (2011 CLASSIFICATION)

לוח 2.16 - ממוצע שעות עבודה לשבוע לשכיר
(כולל נעדרים זמנית מעבודתם),
לפי ענף כלכלי (סיווג 2011)

Industry	ענף כלכלי						סך הכל (1)	Total (1)		
שירותי תחבורה, אחסנה, דואר ובלדרות	מסחר סיטוני וקמעוני ותיקון כלי רכב מנועיים	בניי	אספקת מים, שירותי ביוב וטיהור וטיפול בפסולת	אספקת חשמל, גז, קיטור ומיזוג אויר	תעשייה; כרייה וחציבה	חקלאות, יעור ודיג				
Transportation, storage, postal and courier activities	Wholesale and retail trade and repair of motor vehicles	Construction	Water supply, sewerage and waste management	Electricity, gas, steam and air conditioning supply	Manufac- turing; Mining and quarrying	Agriculture, forestry and fishing				
H	G	F	E	D	B+C	A				
40.2	37.4	39.9	40.0	40.0	40.5	38.2	36.2		I-XII	2018
39.3	37.0	38.8	40.1	40.4	39.4	37.4	35.7		I-XII	2019
34.0	33.4	36.8	39.0	39.9	38.3	38.3	33.8		I-XII	2020
41.9	39.3	41.1	42.6	44.1	42.7	40.2	38.1		I-III	2018
41.2	36.3	40.0	38.5	35.1	40.0	37.7	36.1		IV-VI	
37.6	36.0	37.8	38.7	39.4	37.9	35.2	33.2		VII-IX	
39.9	38.1	40.8	40.3	42.4	41.1	39.9	37.2		X-XII	
41.4	38.4	39.6	42.9	42.2	42.3	38.5	37.9		I-III	2019
39.6	36.7	37.1	39.2	39.7	38.0	34.7	35.0		IV-VI	
39.6	37.2	39.5	39.7	41.4	39.9	38.6	35.2		VII-IX	
36.7	35.9	39.1	38.9	38.6	37.3	37.8	34.8		X-XII	
38.3	35.5	37.7	41.4	40.6	40.4	37.1	35.6		I-III	2020
29.1	28.4	32.2	34.9	37.0	33.8	37.7	30.2		IV-VI	
33.0	36.1	38.9	41.2	41.6	39.7	39.7	34.3		VII-IX	
35.1	33.3	38.4	38.9	40.3	39.6	39.1	35.0		X-XII	
Percentage of change							אחוז שינוי			
6.3	-7.7	(-1.2)	-5.4	(-3.1)	(-0.1)	(-1.7)	1.8		X-XII.2020/VII-IX.2020	
Sampling error							טעות דגימה			
0.52	0.31	0.46	1.39	1.27	0.27	1.27	0.16		רבע-שנתית	
0.52	0.15	0.22	0.60	0.62	0.13	0.56	0.05		שנתית	
Seasonally adjusted							מנוכי עונתיות			
40.9	38.2	40.4	40.8	41.4	41.0	38.8	36.6		I-III	2018
41.8	38.1	41.4	40.6	37.7	41.8	39.0	37.2		IV-VI	
40.2	37.8	39.5	41.1	42.0	40.3	36.7	35.8		VII-IX	
37.7	36.6	38.8	39.1	40.6	38.8	38.1	35.3		X-XII	
40.0	37.1	39.1	41.0	39.1	40.5	37.4	36.3		I-III	2019
40.6	38.3	38.7	39.5	41.4	39.8	36.1	36.3		IV-VI	
39.4	36.3	38.5	39.6	40.0	39.1	38.5	35.1		VII-IX	
37.0	36.5	38.7	39.2	39.3	38.2	37.5	35.2		X-XII	
36.7	33.6	36.3	39.5	38.4	38.1	36.9	33.6		I-III	2020
31.1	31.0	34.8	37.8	38.7	36.4	39.1	32.0		IV-VI	
33.9	35.6	38.6	41.0	41.6	39.9	40.3	35.1		VII-IX	
34.4	33.1	37.6	39.8	39.4	39.1	39.0	34.5		X-XII	
Percentage of change							אחוז שינוי			
1.5	-7.0	-2.5	-3.0	-5.4	-2.2	-3.2	-1.7		X-XII.2020/VII-IX.2020	
Trend							מגמה			
41.0	37.9	40.0	40.6	40.4	41.1	38.7	36.6		I-III	2018
41.3	38.1	40.5	40.7	39.2	41.3	38.6	36.7		IV-VI	
40.2	37.4	39.3	40.4	39.7	40.6	38.3	35.9		VII-IX	
39.3	37.0	38.5	40.3	40.2	40.1	38.0	35.6		X-XII	
39.8	37.5	38.9	40.4	40.3	40.2	37.2	36.1		I-III	2019
40.3	37.7	38.8	39.8	40.7	39.9	37.0	36.1		IV-VI	
39.7	36.9	38.2	39.2	40.1	39.3	37.6	35.5		VII-IX	
37.9	35.8	37.6	39.0	39.6	38.9	37.7	34.8		X-XII	
35.2	34.2	36.4	38.8	40.5	38.4	37.8	33.9		I-III	2020
33.4	33.1	36.0	39.5	41.4	38.5	39.2	33.6		IV-VI	
33.5	33.5	37.2	40.4	41.1	39.3	40.0	34.4		VII-IX	
34.5	33.7	37.6	40.1	40.2	39.4	39.5	34.7		X-XII	
Percentage of change							אחוז שינוי			
2.8	0.7	1.2	-0.8	-2.2	0.1	-1.3	1.1		X-XII.2020/VII-IX.2020	

TABLE 2.16.- AVERAGE WEEKLY WORK-HOURS PER EMPLOYEE
(INCLUDING THOSE TEMPORARILY ABSENT FROM WORK),
BY INDUSTRY (2011 CLASSIFICATION) (Cont'd)

לוח 2.16 - ממוצע שעות עבודה לשבוע לשכיר
(כולל נעדרים זמנית מעבודתם),
לפי ענף כלכלי (סיווג 2011) (המשך)

Industry	ענף כלכלי								
חינוך	מינהל מקומי, ציבורי ובטחון וביטוח לאומי	שירותי ניהול ותמיכה	שירותים מקצועיים, מדעיים וטכניים	פעילויות בנדל"ן	שירותים פיננסיים ושירותי ביטוח	מידע ותקשורת	שירותי אירוח ואוכל		
Education	Local, public and defence administration and social security	Administrative and support service activities	Professional, scientific and technical activities	Real estate activities	Financial and insurance activities	Information and communications	Accommodation and food service activities		
P	O	N	M	L	K	J	I		
27.1	44.2	35.8	37.6	37.1	36.2	38.8	32.1	I-II	2018
27.0	43.8	35.6	37.0	38.4	35.9	38.6	32.1	I-II	2019
25.4	43.7	31.0	35.7	33.0	36.1	39.3	22.1	I-II	2020
31.3	45.4	37.5	39.4	39.6	38.8	41.3	33.3	I-III	2018
29.2	43.9	35.1	37.3	36.6	35.5	38.4	31.3	IV-VI	
18.2	42.9	34.5	35.3	33.9	33.1	35.2	31.1	VII-IX	
29.9	44.7	36.0	38.1	37.8	37.3	40.2	32.9	X-XII	
31.6	45.1	37.6	39.1	39.8	38.3	41.3	33.2	I-III	2019
27.3	43.1	35.5	35.1	38.0	34.7	37.4	30.7	IV-VI	
21.6	43.9	35.3	37.9	38.2	36.3	39.0	32.4	VII-IX	
27.7	42.9	33.9	35.9	37.4	34.6	36.9	32.2	X-XII	
28.0	44.1	34.4	37.9	34.8	36.9	40.1	27.6	I-III	2020
22.7	42.5	27.1	31.6	27.0	32.3	35.9	15.7	IV-VI	
21.9	44.1	31.4	36.7	34.5	37.8	41.0	25.6	VII-IX	
28.9	43.9	31.0	36.9	36.6	37.6	40.5	17.0	X-XII	
Percentage of change							אחוז שינוי		
31.8	-0.5	(-1.2)	(0.6)	6.1	(-0.4)	-1.2	-33.7	X-XII.2020/VII-IX.2020	
Sampling error							טעות דגימה		
0.64	0.18	0.49	0.36	1.14	0.39	0.30	0.68	Quarterly	רבע-שנתית
0.13	0.10	0.25	0.18	0.58	0.20	0.15	0.29	Annual	שנתית
Seasonally adjusted							מנוכי עונתיות		
27.9	44.5	35.7	37.7	38.1	36.6	39.4	33.0	I-III	2018
28.6	44.7	36.5	39.1	38.6	37.3	40.0	33.3	IV-VI	
25.9	44.0	36.1	37.5	37.2	35.5	38.1	32.4	VII-IX	
25.9	43.7	35.1	36.1	35.9	35.2	38.2	31.6	X-XII	
27.7	44.2	36.2	37.3	38.1	36.8	39.5	32.8	I-III	2019
27.7	43.9	36.7	37.1	39.9	36.1	38.7	33.6	IV-VI	
25.9	43.5	34.7	36.6	36.7	35.2	38.4	31.2	VII-IX	
26.3	43.7	34.9	36.8	36.8	36.0	37.8	32.4	X-XII	
24.0	43.1	32.5	35.6	33.0	34.9	37.9	26.6	I-III	2020
22.7	43.4	29.2	33.8	29.4	34.6	38.5	17.3	IV-VI	
27.9	44.3	31.5	36.7	34.6	37.8	41.9	24.7	VII-IX	
27.1	44.1	31.1	36.4	35.8	37.9	40.2	17.7	X-XII	
Percentage of change							אחוז שינוי		
-3.2	-0.5	-1.5	-0.7	3.6	0.3	-3.9	-28.3	X-XII.2020/VII-IX.2020	
Trend							מגמה		
27.2	44.5	35.7	37.8	37.5	36.5	39.7	32.6	I-III	2018
27.0	44.5	36.3	38.4	38.5	36.7	39.4	33.0	IV-VI	
26.2	44.1	36.1	37.8	37.8	35.8	38.6	32.3	VII-IX	
26.4	43.9	35.7	37.1	37.2	35.6	38.5	32.2	X-XII	
27.5	44.0	36.1	37.1	38.3	36.4	39.2	33.2	I-III	2019
27.5	43.9	36.3	37.1	38.9	36.5	39.0	33.3	IV-VI	
26.5	43.7	35.2	36.8	37.7	36.1	38.5	32.6	VII-IX	
25.7	43.5	34.0	36.7	35.6	35.8	38.6	30.9	X-XII	
25.0	43.5	32.3	36.3	32.8	35.5	38.9	27.2	I-III	2020
25.5	43.7	30.9	35.9	31.7	35.9	40.0	23.2	IV-VI	
26.9	44.1	30.9	36.3	33.6	37.3	41.1	20.4	VII-IX	
27.3	44.1	31.1	36.3	36.0	37.9	40.5	18.7	X-XII	
Percentage of change							אחוז שינוי		
1.5	-	0.7	-	7.2	1.6	-1.2	-8.5	X-XII.2020/VII-IX.2020	

TABLE 2.16.- AVERAGE WEEKLY WORK-HOURS PER EMPLOYEE
(INCLUDING THOSE TEMPORARILY ABSENT FROM WORK),
BY INDUSTRY (2011 CLASSIFICATION) (Cont'd)

לוח 2.16.- ממוצע שעות עבודה לשבוע לשכיר
(כולל נעדרים זמנית מעבודתם),
לפי ענף כלכלי (סיווג 2011) (המשך)

Industry	ענף כלכלי					
ארגונים וגופים חוץ-מדינתיים	משקי בית כמעסיקים	שירותים אחרים	אמנות, בידור ופנאי	שירותי בריאות, רווחה וסעד		
Activities of extraterritorial organizations and bodies	Households as employers	Other service activities	Arts, entertainment and recreation	Human health and social work activities		
U	T	S	R	Q		
36.4	35.0	31.7	31.1	30.7	I-XII	2018
36.2	36.0	32.0	30.2	30.4	I-XII	2019
34.0	37.6	28.0	23.5	29.2	I-XII	2020
40.7	34.3	32.8	32.6	32.3	I-III	2018
35.3	34.7	31.0	31.2	30.6	IV-VI	
33.3	35.8	30.2	29.3	28.3	VII-IX	
36.9	35.3	32.6	31.6	31.6	X-XII	
39.4	35.6	33.6	31.7	32.3	I-III	2019
37.1	36.9	32.1	30.1	29.5	IV-VI	
34.8	36.2	31.9	30.3	30.1	VII-IX	
34.3	35.4	30.7	28.9	29.5	X-XII	
36.0	34.8	30.2	27.3	30.2	I-III	2020
31.2	36.6	23.2	17.9	26.1	IV-VI	
36.6	38.1	30.0	26.9	29.8	VII-IX	
32.1	40.3	28.6	20.9	30.7	X-XII	
Percentage of change				אחוז שינוי		
-12.3	5.9	-4.7	-22.4	3.0	X-XII.2020/VII-IX.2020	
Sampling error				טעות דגימה		
2.13	0.60	0.80	0.93	0.77	Quarterly	רבע-שנתית
1.28	0.37	0.39	0.45	0.15	Annual	שנתית
Seasonally adjusted				מנוכי עונתיות		
	34.5	31.9	32.4	31.1	I-III	2018
	35.1	33.0	32.3	31.9	IV-VI	
	35.5	32.3	31.9	30.5	VII-IX	
	35.0	30.6	30.0	29.9	X-XII	
	35.8	32.4	30.5	30.9	I-III	2019
	37.2	33.5	31.5	30.8	IV-VI	
	35.9	30.4	29.3	29.9	VII-IX	
	35.1	31.1	30.4	29.8	X-XII	
	35.0	28.1	25.2	28.5	I-III	2020
	36.8	24.9	19.1	27.8	IV-VI	
	37.8	29.1	26.8	30.2	VII-IX	
	40.0	28.7	21.5	30.0	X-XII	
Percentage of change				אחוז שינוי		
	5.8	-1.6	-19.8	-0.6	X-XII.2020/VII-IX.2020	
Trend				מגמה		
	34.4	32.1	31.8	30.9	I-III	2018
	35.1	32.7	32.0	31.0	IV-VI	
	35.3	32.0	31.4	30.5	VII-IX	
	35.3	31.4	30.7	30.2	X-XII	
	35.5	32.2	30.7	30.6	I-III	2019
	35.8	32.7	31.0	30.7	IV-VI	
	35.6	31.6	30.7	30.2	VII-IX	
	35.2	30.2	29.1	29.5	X-XII	
	35.2	28.3	25.9	28.9	I-III	2020
	36.3	27.1	23.8	28.8	IV-VI	
	38.1	28.0	23.2	29.7	VII-IX	
	39.7	29.0	22.8	30.1	X-XII	
Percentage of change				אחוז שינוי		
	4.2	3.8	-1.9	1.5	X-XII.2020/VII-IX.2020	

(1) Incl. employed persons whose industry is not known.

(1) כולל מועסקים שהענף הכלכלי שלהם אינו ידוע.

TABLE 2.17.- AVERAGE WEEKLY WORK-HOURS PER EMPLOYEE
(INCLUDING THOSE TEMPORARILY ABSENT FROM WORK),
BY OCCUPATION (2011 CLASSIFICATION)

לוח 2.17.- ממוצע שעות עבודה לשבוע לשכיר
(כולל נעדרים זמנית מעבודתם),
לפי משלח יד (סיווג 2011)

משלח יד								סך הכל (1)	Total (1)		
עובדים בלתי- מקצועיים	עובדים מקצועיים בתעשייה ובבניי ועובדים מקצועיים אחרים	עובדים מקצועיים בחקלאות, בייעור ובדיג	עובדי מכירות ושירותים	פקידים כלליים ועובדי משרד	הנדסאים, טכנאים, סוכנים ובעלי משלח יד נלווה	בעלי משלח יד אקדמי	מנהלים				
Elementary occupations	Skilled workers in manufacturing and construction, and other skilled workers	Skilled agricultural, forestry and fishery workers	Service and sales workers	Clerical support workers	Practical engineers, technicians, agents, and associate professionals	Professionals	Managers				
9	7-8	6	5	4	3	2	1				
34.5	41.5	37.5	31.7	33.5	35.3	33.6	42.9	36.2	I-XII	2018	
34.3	40.4	38.9	31.7	33.1	35.0	33.6	43.2	35.7	I-XII	2019	
31.7	36.9	38.3	28.0	30.3	32.3	33.3	43.1	33.8	I-XII	2020	
35.6	43.2	37.6	33.1	35.0	37.0	36.9	45.4	38.1	I-III	2018	
34.0	41.5	37.5	31.6	33.0	34.7	34.2	42.5	36.1	IV-VI		
33.0	39.1	36.6	29.9	31.2	32.6	28.0	40.2	33.2	VII-IX		
35.3	41.9	38.4	32.3	34.8	36.9	35.5	43.9	37.2	X-XII		
35.8	42.3	40.4	32.9	35.3	37.6	37.0	46.1	37.9	I-III	2019	
33.6	39.3	38.6	31.3	31.9	33.9	32.8	42.2	35.0	IV-VI		
34.3	40.9	37.6	31.2	33.3	35.2	31.3	43.3	35.2	VII-IX		
33.2	39.3	38.9	31.3	32.0	33.3	33.1	41.4	34.8	X-XII		
32.5	39.4	37.6	30.0	32.4	34.4	35.3	44.9	35.6	I-III	2020	
29.5	31.9	37.5	23.9	25.9	27.6	30.3	40.6	30.2	IV-VI		
32.3	38.8	38.4	29.4	32.4	33.8	32.0	43.4	34.3	VII-IX		
32.3	37.6	39.7	28.6	30.3	33.4	35.5	43.5	35.0	X-XII		
Percentage of change (-0.1)	-3.0	(3.4)	-2.7	-6.5	-1.1	10.7	(0.3)	אחוז שינוי 1.8	X-XII.2020/VII-IX.2020		
Sampling error								טעות דגימה			
0.44	0.29	1.23	0.29	0.35	0.24	0.36	0.30	0.16	Quarterly	רבע-שנתית	
0.22	0.15	0.71	0.12	0.17	0.12	0.09	0.16	0.05	Annual	שנתית	
Seasonally adjusted								ממוני עונתיות			
34.4	42.1	36.4	32.2	33.7	35.7	34.2	43.3	36.6	I-III	2018	
35.1	42.8	38.6	32.7	34.6	36.1	34.8	44.0	37.2	IV-VI		
34.4	41.2	39.1	31.7	33.3	35.0	32.9	42.9	35.8	VII-IX		
34.2	40.1	37.7	30.7	32.8	34.5	32.4	42.4	35.3	X-XII		
34.8	41.0	39.4	31.8	33.8	36.0	34.1	43.8	36.3	I-III	2019	
34.7	40.6	38.4	32.6	33.9	35.7	33.6	43.5	36.3	IV-VI		
34.2	40.3	37.8	30.7	32.2	34.2	33.1	43.1	35.1	VII-IX		
33.2	39.6	38.7	31.4	32.9	33.9	33.0	42.6	35.2	X-XII		
31.4	37.5	36.3	28.6	30.2	32.3	32.3	42.4	33.6	I-III	2020	
31.0	34.4	38.5	25.5	28.4	30.1	31.4	42.1	32.0	IV-VI		
32.8	38.7	39.7	29.5	32.1	33.7	35.2	44.4	35.1	VII-IX		
32.0	37.3	39.7	28.2	30.2	33.1	34.4	43.6	34.5	X-XII		
Percentage of change								אחוז שינוי	X-XII.2020/VII-IX.2020		
-2.5	-3.6	0.1	-4.5	-6.0	-1.8	-2.3	-1.6	-1.7			
								מגמה			
34.6	42.0	36.9	32.0	33.8	35.3	34.4	43.0	36.6	I-III	2018	
34.7	42.0	38.0	32.2	34.1	35.5	34.1	43.3	36.7	IV-VI		
34.5	40.8	39.0	31.6	33.4	35.1	33.2	43.1	35.9	VII-IX		
34.4	40.4	38.8	31.2	33.2	34.9	33.1	43.2	35.6	X-XII		
34.7	40.8	38.7	31.7	33.7	35.6	33.8	43.6	36.1	I-III	2019	
34.7	40.8	38.4	32.0	33.7	35.6	33.8	43.6	36.1	IV-VI		
34.1	40.3	38.1	31.6	33.0	34.6	33.5	43.2	35.5	VII-IX		
33.1	39.3	38.2	30.7	32.3	33.6	33.2	43.1	34.8	X-XII		
31.9	37.9	38.2	28.9	30.8	32.5	32.8	43.1	33.9	I-III	2020	
31.5	37.5	38.7	27.8	30.0	32.0	33.2	43.3	33.6	IV-VI		
31.9	37.9	39.6	28.3	30.4	32.9	34.4	43.9	34.4	VII-IX		
32.1	37.7	39.7	28.7	30.6	33.3	34.7	43.9	34.7	X-XII		
0.7	-0.5	0.2	1.6	0.7	1.2	0.8	-0.1	אחוז שינוי 1.1	X-XII.2020/VII-IX.2020		

(1) Incl. employed persons whose occupation is not known.

(1) כולל מועסקים שמשלח ידם אינו ידוע.

TABLE 3.1.- UNEMPLOYED PERSONS, BY WORK DURING THE
PAST 12 MONTHS AND POPULATION GROUP
(TOTAL AND JEWS)

לוח 3.1.- בלתי מועסקים, לפי עבודה ב-12 החודשים
האחרונים וקבוצת אוכלוסייה
(סך הכל ויהודים)

לא עבדו ב-12 החודשים האחרונים Did not work during the past 12 months		עבדו ב-12 החודשים האחרונים Worked during the past 12 months		סך הכל Total	לא עבדו ב-12 החודשים האחרונים Did not work during the past 12 months		עבדו ב-12 החודשים האחרונים Worked during the past 12 months		סך הכל Total		
מנכ" עונתיות ⁽¹⁾ Seasonally adjusted ⁽¹⁾	נתונים מקוריים Original data	מנכ" עונתיות ⁽¹⁾ Seasonally adjusted ⁽¹⁾	נתונים מקוריים Original data		מנכ" עונתיות Seasonally adjusted	נתונים מקוריים Original data	מנכ" עונתיות Seasonally adjusted	נתונים מקוריים Original data			
Percentages				אחוזים	Thousands				אלפים		
Total									סך הכל		
	34.1		65.9	100.0		55.5		107.1	162.6	I-XII	2018
	33.8		66.2	100.0		53.0		103.8	156.8	I-XII	2019
	29.1		70.9	100.0		51.6		125.4	177.0	I-XII	2020
	32.0	32.7	68.0	100.0	49.1	47.0	104.7	96.6	143.7	I-III	2018
	35.6	35.4	64.4	100.0	57.6	55.2	104.5	100.7	156.0	IV-VI	
	34.2	34.9	65.8	100.0	57.1	61.2	110.1	114.1	175.4	VII-IX	
	33.0	33.4	67.0	100.0	55.2	58.5	112.0	116.9	175.4	X-XII	
	32.3	32.2	67.7	100.0	54.9	51.3	114.9	108.3	159.7	I-III	2019
	33.9	33.7	66.1	100.0	54.3	50.8	106.0	100.2	151.0	IV-VI	
	34.0	34.7	66.0	100.0	50.2	55.7	97.2	104.7	160.4	VII-IX	
	35.1	34.6	64.9	100.0	53.3	54.0	98.6	102.1	156.1	X-XII	
	34.0	35.8	66.0	100.0	50.1	49.8	97.2	89.2	139.0	I-III	2020
	27.4	25.7	72.6	100.0	46.8	41.4	123.7	119.5	160.8	IV-VI	
	27.7	28.5	72.3	100.0	53.4	59.2	139.2	148.9	208.1	VII-IX	
	27.4	28.0	72.6	100.0	52.7	55.9	139.8	144.0	200.0	X-XII	
Percentage of change					-1.3	-5.5	0.4	-3.3	-3.9	X-XII.2020/VII-IX.2020	
Sampling error										טעות דגימה	
	0.97		0.97	-		2.20		3.11	3.47	Quarterly Annual	רבע-שנתית שנתית
	0.56		0.56	-		1.10		1.50	1.70		
Jews									יהודים		
	30.5		69.5	100.0		40.2		91.7	131.8	I-XII	2018
	31.7		68.3	100.0		41.2		88.8	130.0	I-XII	2019
	27.4		72.6	100.0		41.9		111.1	153.0	I-XII	2020
	29.0		71.0	100.0		35.0		85.7	120.7	I-III	2018
	30.7		69.3	100.0		37.8		85.5	123.4	IV-VI	
	31.6		68.4	100.0		44.5		96.3	140.8	VII-IX	
	30.4		69.6	100.0		43.4		99.1	142.5	X-XII	
	31.0		69.0	100.0		40.4		89.7	130.1	I-III	2019
	30.6		69.4	100.0		36.9		83.8	120.7	IV-VI	
	32.0		68.0	100.0		42.3		90.0	132.3	VII-IX	
	32.9		67.1	100.0		45.1		91.8	136.9	X-XII	
	33.5		66.5	100.0		39.3		78.1	117.5	I-III	2020
	22.7		77.3	100.0		30.1		102.5	132.6	IV-VI	
	27.5		72.5	100.0		50.4		132.9	183.2	VII-IX	
	26.7		73.3	100.0		47.7		131.1	178.7	X-XII	
Percentage of change						-5.3		(-1.4)	-2.4	X-XII.2020/VII-IX.2020	
Sampling error										טעות דגימה	
	1.00		1.00	-		1.99		2.94	3.20	Quarterly Annual	רבע-שנתית שנתית
	0.58		0.58	-		0.96		1.39	1.54		

(1) Percentages of seasonally adjusted data of all unemployed persons in Table 1.1.

(1) אחוזים מתוך הנתונים מנכ" העונתיות של כלל הבלתי מועסקים בלוח 1.1.

TABLE 3.2.- UNEMPLOYED PERSONS,
BY SELECTED CHARACTERISTICS

לוח 3.2- בלתי מועסקים,
לפי תכונות נבחרות

משך חיפוש עבודה Duration of search for work		חיפשו עבודה דרך שירות התעסוקה Sought work through the Employment Service		אינם רווקים	בני 24-15	סך הכל		
27 שבועות או יותר 27 weeks or more	8-1 שבועות 1-8 weeks	מנוי עונתי ⁽¹⁾ Seasonally adjusted ⁽¹⁾	נתונים מקוריים Original data	Not single	Aged 15-24	Total		
Thousands						אלפים		
23.2	68.4		54.8	87.9	45.0	162.6	I-XII	2018
21.7	64.9		57.2	83.5	42.0	156.8	I-XII	2019
29.6	61.6		88.2	92.5	46.6	177.0	I-XII	2020
20.0	61.5	56.0	53.2	78.0	35.3	143.7	I-III	2018
23.2	60.2	56.4	55.2	88.1	38.4	156.0	IV-VI	
23.3	78.7	51.6	49.8	88.7	59.8	175.4	VII-IX	
26.5	73.2	57.1	61.0	96.9	46.5	175.4	X-XII	
23.9	65.4	59.2	58.7	89.2	36.3	159.7	I-III	2019
21.8	58.7	64.6	62.4	81.2	40.1	151.0	IV-VI	
18.2	73.2	53.6	56.0	83.9	50.0	160.4	VII-IX	
22.8	62.2	49.9	51.5	79.5	41.5	156.1	X-XII	
20.8	53.0	52.6	51.6	75.6	31.2	139.0	I-III	2020
20.3	67.2	75.0	74.5	79.6	45.8	160.8	IV-VI	
27.3	72.9	107.5	108.1	106.8	59.3	208.1	VII-IX	
50.1	53.1	119.0	118.4	108.0	50.1	200.0	X-XII	
Percentage of change						אחוז שינוי		
83.3	-27.2	10.7	9.5	(1.2)	-15.5	-3.9	X-XII.2020/VII-IX.2020	
Sampling error						טעות דגימה		
2.04	2.17		2.84	2.77	2.06	3.47	Quarterly	רבע-שנתית
0.82	1.17		1.28	1.34	1.01	1.70	Annual	שנתית
Percentages						אחוזים		
18.2	53.7		38.9	54.1	27.7	100.0	I-XII	2018
17.4	52.1		42.1	53.2	26.8	100.0	I-XII	2019
20.3	42.1		55.6	52.3	26.3	100.0	I-XII	2020
17.2	52.9	36.4	41.3	54.3	24.6	100.0	I-III	2018
19.4	50.3	34.8	40.4	56.5	24.6	100.0	IV-VI	
17.6	59.6	30.8	34.3	50.6	34.1	100.0	VII-IX	
18.7	51.6	34.2	39.8	55.2	26.5	100.0	X-XII	
19.0	51.8	34.9	42.2	55.9	22.7	100.0	I-III	2019
18.2	49.0	40.3	47.3	53.8	26.5	100.0	IV-VI	
14.2	57.2	36.3	40.7	52.3	31.2	100.0	VII-IX	
18.3	50.0	32.9	38.4	50.9	26.6	100.0	X-XII	
18.6	47.3	35.7	42.9	54.4	22.4	100.0	I-III	2020
15.2	50.5	44.0	52.2	49.5	28.5	100.0	IV-VI	
15.7	41.8	55.8	57.2	51.3	28.5	100.0	VII-IX	
30.3	32.1	61.8	65.2	54.0	25.0	100.0	X-XII	
Sampling error						טעות דגימה		
1.09	1.10		1.07	1.09	0.91	-	Quarterly	רבע-שנתית
0.52	0.65		0.62	0.59	1.09	-	Annual	שנתית

(1) אחוזים מתוך הנתונים מנוי העונתיות של כלל הבלתי מועסקים בלוח 1.1. (1) Percentages of seasonally adjusted data of all unemployed persons in Table 1.1.

TABLE 3.3.- UNEMPLOYED MEN,
BY SELECTED CHARACTERISTICS

לוח 3.3- גברים בלתי מועסקים,
לפי תכונות נבחרות

משך חיפוש עבודה Duration of search for work		חיפוש עבודה דרך שירות התעסוקה Sought work through the Employment Service		אינם רווקים	בני 24-15	סך הכל		
27 שבועות או יותר 27 weeks or more	8-1 שבועות 1-8 weeks	מנוכי עונתיות ⁽¹⁾ Seasonally adjusted ⁽¹⁾	נתונים מקוריים Original data	Not single	Aged 15-24	Total		
Thousands						אלפים		
13.5	35.0		30.6	44.0	22.3	85.8	I-XII	2018
12.3	31.2		29.1	38.1	19.5	79.3	I-XII	2019
16.7	32.6		49.3	47.5	22.5	96.0	I-XII	2020
12.2	31.9	33.6	32.3	40.2	19.0	80.0	I-III	2018
12.9	30.4	30.0	30.6	44.3	21.2	84.0	IV-VI	
13.8	41.5	28.0	26.6	45.6	28.5	91.1	VII-IX	
14.9	36.2	31.5	32.8	45.9	20.7	88.1	X-XII	
13.5	34.2	31.7	32.2	44.0	19.5	85.3	I-III	2019
12.9	28.7	32.2	32.0	39.0	19.1	78.3	IV-VI	
10.3	30.5	27.1	27.6	34.7	20.5	75.5	VII-IX	
12.6	31.3	24.8	24.5	34.8	18.7	78.0	X-XII	
11.9	26.7	27.4	27.2	34.9	15.8	72.4	I-III	2020
11.9	39.6	44.5	45.9	44.6	24.4	94.0	IV-VI	
16.5	36.9	63.8	62.0	56.8	25.9	111.8	VII-IX	
26.4	27.1	66.1	61.9	53.6	24.0	105.9	X-XII	
Percentage of change						אחוז שינוי		
59.6	-26.6	3.7	(-0.1)	-5.5	-7.4	-5.3	X-XII.2020/VII-IX.2020	
Sampling error						טעות דגימה		
1.45	1.53		2.00	1.95	1.43	2.51	Quarterly	רבע-שנתית
0.59	0.84		0.91	0.93	0.70	1.22	Annual	שנתית
Percentages						אחוזים		
19.9	51.7		41.0	51.3	26.0	100.0	I-XII	2018
19.7	49.7		42.5	48.1	24.5	100.0	I-XII	2019
21.0	41.1		57.3	49.5	23.5	100.0	I-XII	2020
19.2	50.2	40.8	44.8	50.2	23.8	100.0	I-III	2018
20.1	47.5	35.2	41.7	52.7	25.2	100.0	IV-VI	
19.6	58.8	32.0	35.0	50.1	31.2	100.0	VII-IX	
20.6	49.9	36.3	42.6	52.1	23.5	100.0	X-XII	
20.0	50.7	36.9	43.9	51.5	22.8	100.0	I-III	2019
21.2	47.0	40.3	47.3	49.8	24.4	100.0	IV-VI	
17.1	50.7	38.0	42.8	45.9	27.2	100.0	VII-IX	
20.2	50.1	32.0	35.9	44.7	24.0	100.0	X-XII	
20.9	46.8	36.6	43.9	48.3	21.9	100.0	I-III	2020
15.1	50.2	46.8	54.6	47.5	26.0	100.0	IV-VI	
17.3	38.8	60.2	60.4	50.8	23.1	100.0	VII-IX	
30.5	31.4	63.1	65.0	50.6	22.6	100.0	X-XII	
Sampling error						טעות דגימה		
1.49	1.49		1.47	1.43	1.43	-	Quarterly	רבע-שנתית
0.70	0.85		0.82	0.77	0.65	-	Annual	שנתית

(1) Percentages of seasonally adjusted data of unemployed men in Table 1.2.

(1) אחוזים מתוך הנתונים מנוכי העונתיות של הגברים הבלתי מועסקים בלוח 1.2.

TABLE 3.4.- UNEMPLOYED WOMEN,
BY SELECTED CHARACTERISTICS

לוח 3.4.- נשים בלתי מועסקות,
לפי תכונות נבחרות

משך חיפוש עבודה Duration of search for work		חיפשו עבודה דרך שירות התעסוקה Sought work through the Employment Service		אינן רווקות	בנות 24-15	סך הכל		
27 שבועות או יותר 27 weeks or more	8-1 שבועות 1-8 weeks	מנוכית עונתית ⁽¹⁾ Seasonally adjusted ⁽¹⁾	נתונים מקוריים Original data	Not single	Aged 15-24	Total		
Thousands						אלפים		
9.8	33.4		24.2	43.9	22.7	76.8	I-XII	2018
9.3	33.7		28.1	45.4	22.5	77.5	I-XII	2019
12.9	29.0		38.9	45.0	24.1	80.9	I-XII	2020
7.8	29.6	22.4	20.9	37.8	16.3	63.7	I-III	2018
10.3	29.7	26.4	24.5	43.9	17.2	71.9	IV-VI	
9.4	37.2	23.6	23.2	43.1	31.4	84.3	VII-IX	
11.6	37.0	25.6	28.2	51.0	25.8	87.3	X-XII	
10.4	31.1	27.5	26.5	45.3	16.8	74.4	I-III	2019
8.9	30.1	32.4	30.5	42.2	21.0	72.7	IV-VI	
7.9	42.7	26.5	28.4	49.3	29.5	85.0	VII-IX	
10.2	30.9	25.1	27.0	44.7	22.8	78.1	X-XII	
8.9	26.2	25.1	24.5	40.6	15.3	66.6	I-III	2020
8.3	27.6	30.5	28.6	35.0	21.5	66.9	IV-VI	
10.8	36.0	43.7	46.1	50.0	33.4	96.2	VII-IX	
23.7	26.0	43.7	56.4	54.4	26.1	94.1	X-XII	
Percentage of change						אחוז שינוי		
119.6	-27.8	-	22.5	8.8	-21.9	(-2.3)	X-XII.2020/VII-IX.2020	
Sampling error						טעות דגימה		
1.35	1.50		1.95	1.94	1.44	2.33	Quarterly	רבע-שנתית
0.55	0.80		0.88	0.93	0.71	1.15	Annual	שנתית
Percentages						אחוזים		
16.4	55.9		36.5	57.2	29.5	100.0	I-XII	2018
15.1	54.5		41.7	58.5	29.0	100.0	I-XII	2019
19.4	43.4		53.7	55.6	29.7	100.0	I-XII	2020
14.7	56.3	31.3	36.8	59.4	25.5	100.0	I-III	2018
18.6	53.5	34.3	38.8	61.0	23.9	100.0	IV-VI	
15.4	60.5	29.6	33.5	51.1	37.2	100.0	VII-IX	
16.7	53.4	31.9	37.1	58.4	29.5	100.0	X-XII	
17.8	53.2	32.8	40.3	60.9	22.5	100.0	I-III	2019
15.0	50.9	40.2	47.3	58.1	28.9	100.0	IV-VI	
11.7	62.9	34.8	38.7	58.0	34.7	100.0	VII-IX	
16.4	49.9	33.7	40.9	57.2	29.2	100.0	X-XII	
16.3	47.8	34.7	41.8	61.0	23.0	100.0	I-III	2020
15.4	51.0	40.4	48.7	52.3	32.1	100.0	IV-VI	
13.6	45.4	50.3	53.4	51.9	34.7	100.0	VII-IX	
30.0	32.9	49.8	65.4	57.8	27.7	100.0	X-XII	
Sampling error						טעות דגימה		
1.53	1.60		1.55	1.53	1.35	-	Quarterly	רבע-שנתית
0.87	0.99		0.99	0.89	0.79	-	Annual	שנתית

(1) Percentages of seasonally adjusted data of unemployed women in Table 1.3.

(1) אחוזים מתוך הנתונים מנוכית העונתיות של הנשים הבלתי מועסקות בלוח 1.3.